

## OWNER'S MANUAL

# LG Digital Signage (MONITOR SIGNAGE)

---

Please read this manual carefully before operating your set and retain it for future reference.

55TR3DK-B	55TR3DK-I
65TR3DK-B	65TR3DK-I
75TR3DK-B	75TR3DK-I
86TR3DK-B	86TR3DK-I

# Table of Contents

## **Getting to Know the Product 3**

---

Checking Components . . . . .3

Checking Optional Components . . . . .5

## **Installing the Product 6**

---

Installing on Wall . . . . .6

Checking Wall Mount Support Specifications 6

Installing the Product 7

Connecting to Power . . . . .8

## **Exploring the Product 9**

---

Names of Each Part . . . . .9

Front 9

Back 10

Side 11

Checking the Input/Output Terminals . . .12

Front Cable Terminal 12

Side Cable Terminal 13

Bottom Cable Terminal 14

Using the Touch Pen . . . . .15

Getting to Know the Touch Pen Functions 15

Storing the Pen 16

Replacing the Pen Tip 16

## **Precautions for Use 17**

---

Dust . . . . .17

Afterimage . . . . .17

Recommended Usage Condition 18

## **Product Specifications 19**

---

Touch screen . . . . .19

Speaker . . . . .19

Specifications by Model. . . . .20

Resolution . . . . .21

VGA (PC) Support Mode 21

USB Type-C Supported Mode 22

HDMI / OPS Supported Mode 24

## **Licence 26**

---

**WARNING** - This equipment is compliant with Class A of CISPR 32. In a residential environment this equipment may cause radio interference.

# Getting to Know the Product

## Checking Components

An electronic blackboard is a display product that can be used by touching the screen. A touch pen, remote control and others are provided with the product. If any of the listed components are missing, contact customer support. LG Electronics also sells optional components that can help you use the product more effectively as separate purchases.

Product specifications or components may change without prior notice according to the quality improvements or feature upgrades.



### **Caution**

- To ensure user safety and product longevity, do not use counterfeit products. If the product is damaged as a result of using counterfeits, the warranty does not apply. In such cases, the user cannot be compensated even if injured.
- If the product is used in an environment with excessive dust, the warranty does not apply.



### **Note**

- Remove all tapes attached to the front before connecting the product to power.
- Cables used when connecting to external devices must be purchased separately.
- Keep the product box and do not discard it. It can be used when moving the product.

## Checking Components

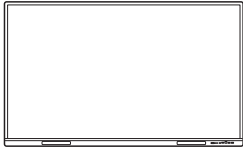

Electronic blackboard

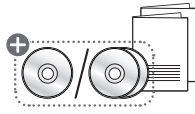

Owner's manual and warranty

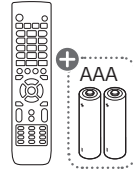

Remote control and batteries  
(AAA, 2 pieces)



HDMI cable



Power cable



TOUCH cable



USB Type-C cable



Touch pens and pen tips (2 each)



WiFi dongle

### ! Note

- ⊕: Depending on country
- The components provided in the box may vary depending on the region and model.
- Component images shown in the owner's manual are for the user's understanding and may differ from actual components.

## Checking Optional Components

Optional components may change without prior notice to improve product performance. New components may be added.

**Note**

- All optional components are separate purchases. Contact LG Electronics if you wish to purchase them.
- Component images shown in the owner's manual are for the user's understanding and may differ from actual components.

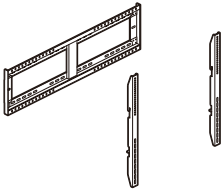

**Wall Mount Holder**  
(WM-L000S)

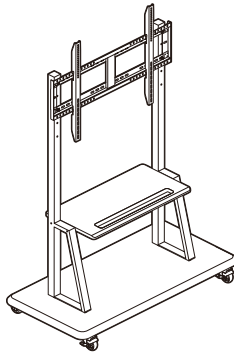

**Floor stand**  
(ST-000F)

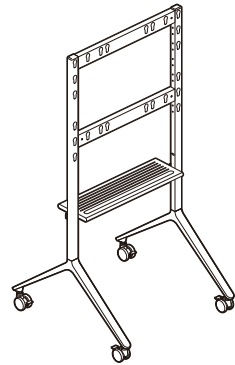

**Universal stand**  
(ST-860F)

# Installing the Product

## Installing on Wall

The electronic blackboard can be used in a wall-mounted format by securing it to a wall. To install it on a wall, first attach a wall mount support (optional) to the back of the product body.

The wall mount support is a separate purchase and can be purchased from a nearby dealer. For more information on installing a wall mount support, see the installation guide provided with your wall mount support purchase.

## Checking Wall Mount Support Specifications

When installing a wall mount support, you must use screws and brackets that comply with VESA (Video Electronics Standards Association) standard specifications.

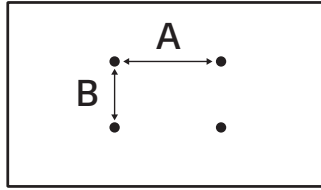

Model Name	VESA Dimensions (A x B) (mm)	Screw Specifications	Maximum Length (mm)	Quantity
	VESA Dimensions (A x B) (inches)		Maximum Length (inches)	
55TR3DK-B 55TR3DK-I	400 x 200	M8	25	4
	15.7 x 7.8		0.9	
65TR3DK-B 65TR3DK-I	600 x 400	M8	25	4
	23.6 x 15.7		0.9	
75TR3DK-B 75TR3DK-I	800 x 400	M8	25	4
	31.4 x 15.7		0.9	
86TR3DK-B 86TR3DK-I	800 x 600	M8	25	4
	31.4 x 23.6		0.9	

**⚠ Caution**

- Disconnect the power cord first before moving or installing the product. There is risk of electric shock.
- Do not install the product on a ceiling or sloped wall. There is a risk of falling and injury.
- If you tighten the screws too tightly and damage the product, the warranty may not apply.
- Use screws and brackets for wall mounting that meet the VESA standard specifications. The warranty does not apply to the breakage or personal injury due to the use of incorrect components.
- Using screws longer than VESA standard specifications when installing a wall mount support may damage the interior of the product. In such cases, we do not take responsibility for any damage or issues that may arise with the product.

## Installing the Product

Allow at least 10 cm (3.9 inches) of clearance from the wall for ventilation, and install the product with care to prevent it from falling. When purchasing a wall mount support, the installation guide and all necessary parts are included. A wall mount support can be purchased separately from a nearby dealer.

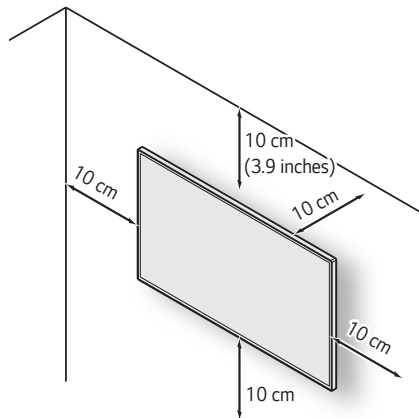

## Connecting to Power

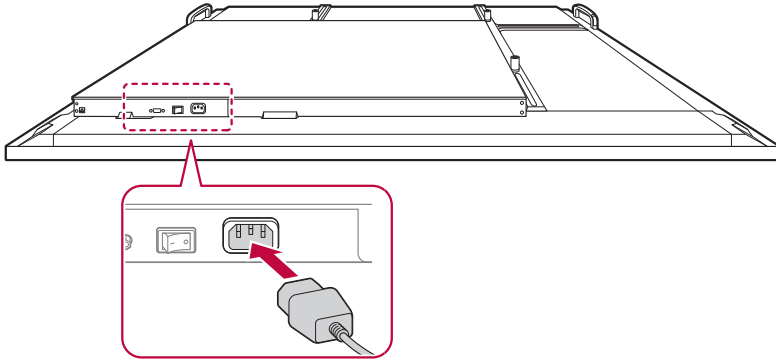

- 1 Connect the power cable provided as a component to the power terminal at the bottom of the product.

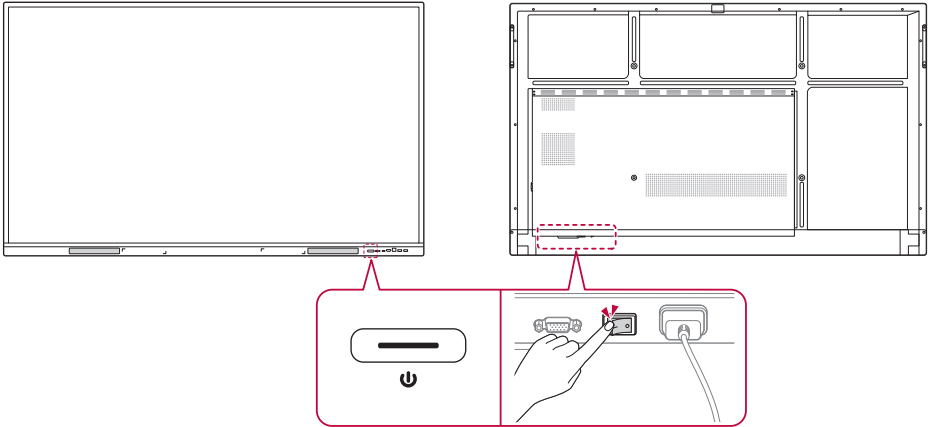

- 2 Press the power switch on the front of the product or next to the power terminal to turn the power on.

**! Note**

- The screen may flicker if the product is turned on when it is cold. This is normal, so there is no need to worry.



# Exploring the Product

## Names of Each Part

### Front

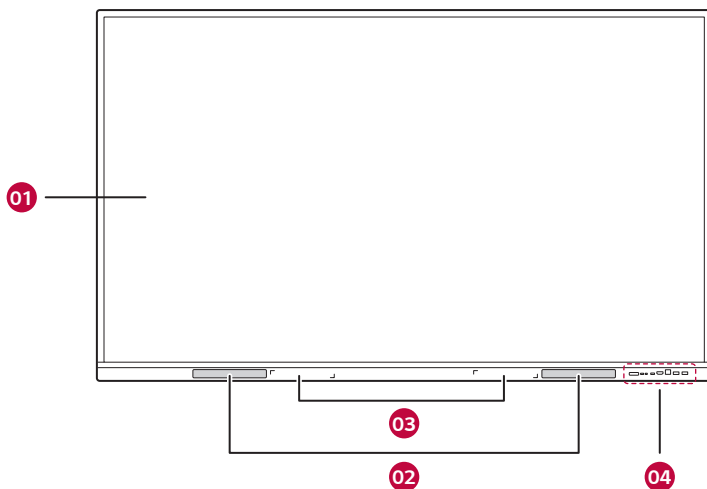

No.	Name	Explanation
01	Touch screen	Screen that displays the contents of the electronic blackboard and can be operated by touching it with your hand or with a touch pen.
02	Speaker	Outputs the sound.
03	Touch Pen Holder	Holds a touch pen by attaching it magnetically.
04	Front Cable Terminal	Terminals that allow you to connect each of the external devices of the following specifications. <ul style="list-style-type: none"><li>• USB Type-C</li><li>• HDMI 3</li><li>• TOUCH 2</li><li>• USB 3.0</li></ul>

## Names of Each Part

### Back

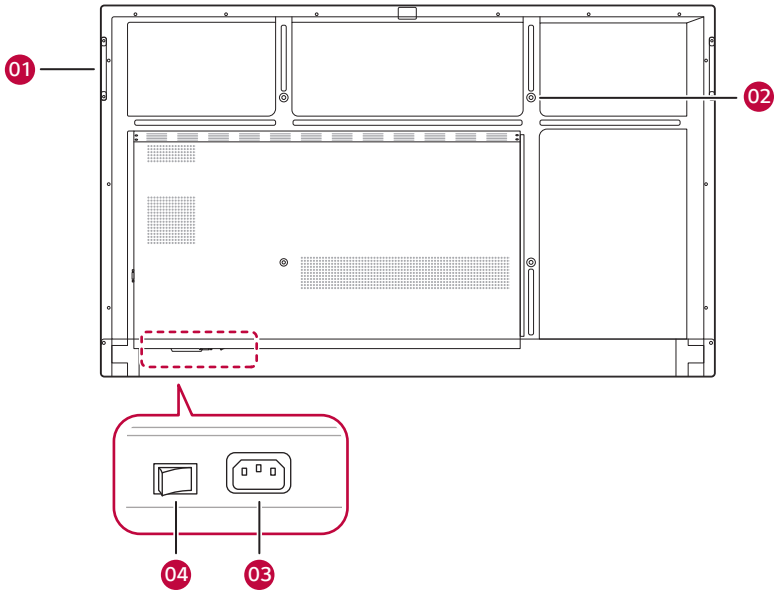

No.	Name	Explanation
01	Handle for Transportation	Used for moving the electronic blackboard.
02	Screw Holes	Used for mounting the electronic blackboard on a stand or installing it on a wall with a wall mount.
03	Power Cable Terminal	Connects the power cord.
04	Power Sources	Turns the power on or off.

## Side

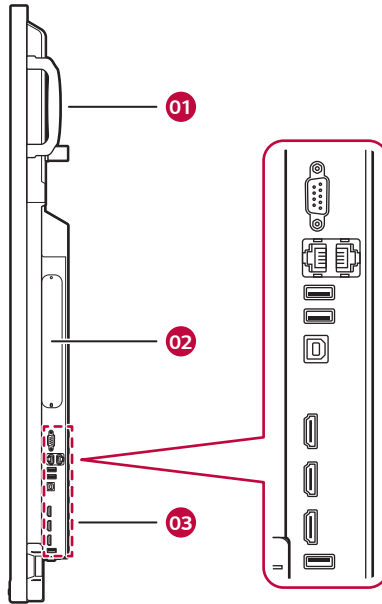

No.	Name	Explanation
01	<b>Handle for Transportation</b>	Used for moving the electronic blackboard.
02	<b>Built-in PC (OPS) Slot</b>	Inserts the built-in PC (OPS).
03	<b>Side Cable Terminal</b>	<p>Terminals that allow you to connect each of the external devices of the following specifications.</p> <ul style="list-style-type: none"> <li>• RS232C</li> <li>• LAN</li> <li>• USB 3.0</li> <li>• TOUCH 1</li> <li>• HDMI 1</li> <li>• HDMI 2</li> <li>• HDMI OUT</li> <li>• USB 2.0</li> </ul>

## Checking the Input/Output Terminals

Check the location and function of the input/output terminals for connecting external devices to the electronic blackboard.

### Front Cable Terminal

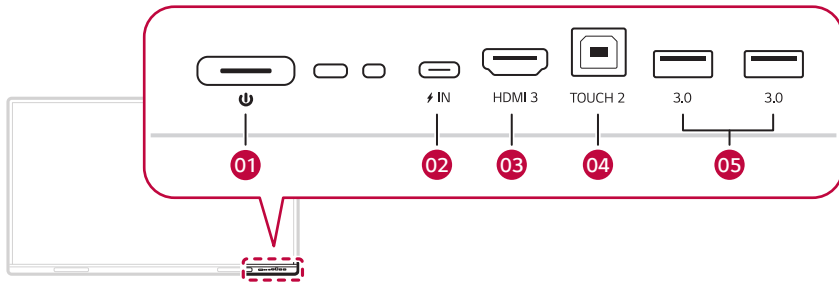

No.	Name	Explanation
01	Power Sources	Turns the power on or off.
02	USB Type-C	Used to connect external devices with a USB Type-C cable.
03	HDMI 3	Used to connect external devices with an HDMI cable.
04	TOUCH 2	Used for touch control of the PC screen input through the HDMI 3 terminal. Used to connect the electronic blackboard's TOUCH 2 terminal and PC with a TOUCH cable.
05	USB 3.0	Used for data transfer or connecting USB devices such as a mouse or keyboard with a USB cable.

## Side Cable Terminal

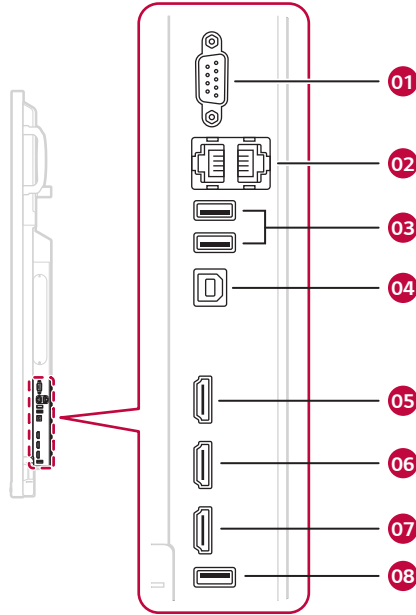

No.	Name	Explanation
01	RS232C	Used to connect an RS232C cable.
02	LAN	Used for wired internet connection.
03	USB 3.0	Used for data transfer or connecting USB devices such as a mouse or keyboard with a USB cable.
04	TOUCH 1	Used for touch control of the PC screen input through the HDMI 1 terminal. Used to connect the TOUCH 1 terminal and PC with a TOUCH cable.
05	HDMI 1	Used to connect external devices with an HDMI cable.
06	HDMI 2	
07	HDMI OUT	Used to export the screen to an external device with an HDMI cable.
08	USB 2.0	Used for data transfer or connecting USB devices such as a mouse or keyboard with a USB cable.

## Bottom Cable Terminal

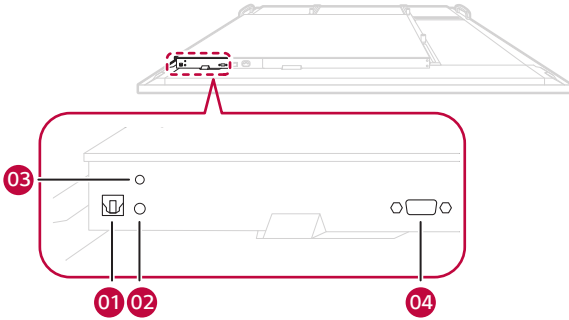

No.	Name	Explanation
01	SPDIF	Used to output audio to an external device with a SPDIF cable.
02	AUDIO IN	Used to input audio from an external device.
03	AUDIO OUT	Used to output audio to an external device.
04	VGA	Used to connect external devices with a VGA cable.

## Using the Touch Pen

The touch pen can be used for various purposes, such as touching the screen to launch menus or to take notes, annotate, and draw on data.

### Getting to Know the Touch Pen Functions

Two pens can be used simultaneously to write or draw together. Different colors can be assigned to each pen. A pen has a 3 mm (0.1 inches) and 8 mm (0.3 inches) tip at each end, allowing you to use two modes separately with one pen.

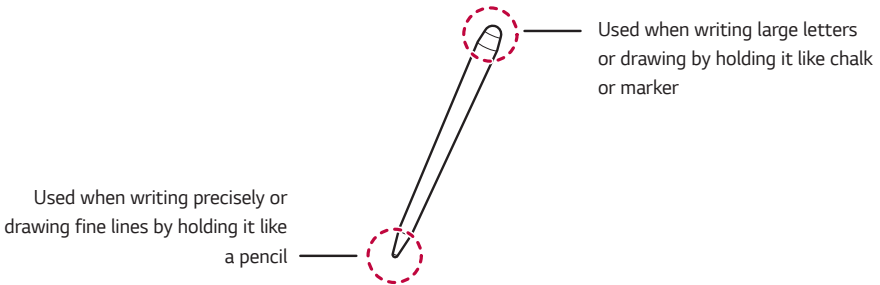

#### ! Note

- If you press the pen on the screen for about 2 seconds and release it after you open a built-in PC (OPS), PDF viewer, or Word document, the same pop-up menu as when you right-click on the mouse will appear.

## Using the Touch Pen

### Storing the Pen

The touch pen can be attached to the magnetic touch pen holder to keep it in place, so you don't lose it.

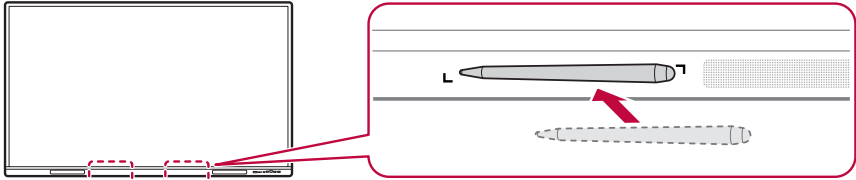

### Replacing the Pen Tip

If the touch pen tip is worn or damaged, it must be replaced with a new tip.

- 1 Remove the old tip by pulling on the end with tools such as tweezers.
- 2 Slide the new tip into the pen body.

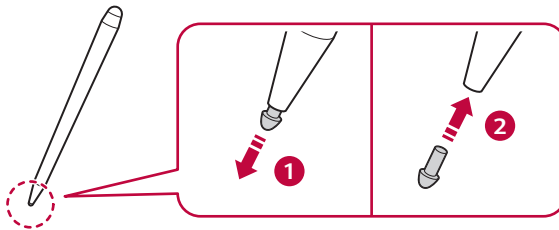

#### ! Note

- To purchase additional touch pens or spare tips, contact LG Electronics.



# Precautions for Use

## Dust

The warranty will not cover any damage caused by using the product in an excessively dusty environment.

## Afterimage

- After-image appears when the product is turned off.
  - Pixels may be damaged rapidly if a still image is displayed on the screen for a long period of time. Use the screen-saver function.
  - Switching from a screen with high differences in luminance (black and white or grey) to a darker screen may cause an afterimage. This is normal due to the display characteristics of this product.
- When the LCD screen is in a still pattern for extended periods of use, a slight voltage difference may occur between the electrodes that operate the liquid crystal (LC). The voltage difference between the electrodes increases over time and tends to keep the liquid crystal aligned in one direction. At this time, the previous image remains, which is called an afterimage.
- Afterimages do not occur when continuously changing images are used but take place when a certain screen is fixed for a long time. The following are operational recommendations for reducing the occurrence of afterimages when using a fixed screen. The maximum recommended time for switching the screen is 12 hours. Shorter cycles are better for preventing afterimages.

## Afterimage

### Recommended Usage Condition

- 1 Change the background color and text color at equal intervals.
  - Afterimages occur less when the colors to be changed are complementary to one another.

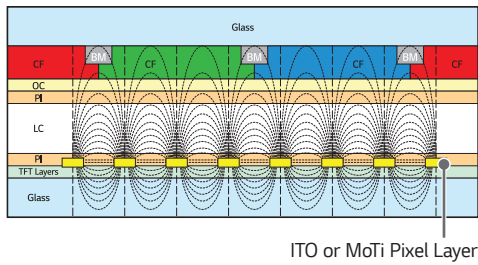

- 2 Switch the screen at equal time intervals.
  - Take caution, and ensure that text or images from before the screen change are not left in the same location after the screen change.



# Product Specifications

Without prior notice, all product information and specifications contained in this manual are subject to change to improve the performance of the product.

The ~ symbol means alternating current, and the symbol  $\text{---}$  means direct current.

<b>Input/Output Ports</b>	HDMI IN 1, HDMI IN 2, HDMI IN 3, VGA IN, USB 3.0 IN, USB 2.0 IN, LAN, AUDIO IN/OUT, RS-232C IN, TOUCH USB, OPS, SPDIF, HDMI OUT, USB 3.1 IN (USB Type-C)	
<b>Embedded Battery</b>	Applied	
<b>Resolution</b>	Recommended Resolution	VGA: 1920 x 1080 @ 60 Hz
	Max Resolution	HDMI1 / HDMI2 / HDMI3: 3840 x 2160 @ 60 Hz - This may not be supported on some OS or graphics card types.
<b>Environmental Conditions</b>	Operating Temperature	0 °C to 40 °C (32 °F to 104 °F)
	Operating Humidity	10 % to 90 % (Condition for preventing condensation)
	Storage Temperature	-20 °C to 60 °C (-4 °F to 140 °F)
	Storage Humidity	10 % to 90 % (Condition for preventing condensation) * Product box packaging storage conditions

## Touch screen

<b>OS</b>	Windows 10 / Windows 8 / Windows 7 / Android / Linux / macOS (Linux / macOS are supported with the 1 Point touch function.)	40 Points
	Chrome OS	16 Points
	Spacing between touches: at least 25 mm (0.9 inches)	

## Speaker

\* Applicable only to speaker-supporting models.

<b>Audio</b>	RMS audio output	15 W + 15 W (R + L)
	Input Sensitivity	0.2 ~ 2 Vrms
	Speaker impedance	6 Ω

## Specifications by Model

55TR3DK-B 55TR3DK-I		
<b>Power</b>	Power Voltage	100-240 V~ 50/60 Hz 3.5 A
<b>Dimensions (Width x Height x Depth) / Weight</b>	1271 mm x 774 mm x 87 mm / 26.1 kg (50 inches x 30.4 inches x 3.4 inches / 57.5 lbs)	

65TR3DK-B 65TR3DK-I		
<b>Power</b>	Power Voltage	100-240 V~ 50/60 Hz 4.0 A
<b>Dimensions (Width x Height x Depth) / Weight</b>	1488 mm x 897 mm x 88 mm / 34.95 kg (58.5 inches x 35.3 inches x 3.4 inches / 77 lbs)	

75TR3DK-B 75TR3DK-I		
<b>Power</b>	Power Voltage	100-240 V~ 50/60 Hz 4.0 A
<b>Dimensions (Width x Height x Depth) / Weight</b>	1709 mm x 1020 mm x 88 mm / 47.3 kg (67.2 inches x 40.1 inches x 3.4 inches / 104.2 lbs)	

86TR3DK-B 86TR3DK-I		
<b>Power</b>	Power Voltage	100-240 V~ 50/60 Hz 5.5 A
<b>Dimensions (Width x Height x Depth) / Weight</b>	1957 mm x 1160 mm x 100 mm / 58.55 kg (77 inches x 45.6 inches x 3.9 inches / 129 lbs)	

## Resolution

### ! Note

- **Vertical Frequency:** The monitor screen functions by the screen image changing dozens of times every second like a fluorescent lamp.  
The vertical frequency or refresh rate is the number of image displays per second. The unit is Hz.
- **Horizontal Frequency:** The horizontal interval is the time taken to display one horizontal line. When one is divided by the horizontal interval, the number of horizontal lines displayed every second is the horizontal frequency. The unit is kHz.

## VGA (PC) Support Mode

Resolution	Horizontal Frequency (kHz)	Vertical Frequency (Hz)
720 x 400 / 70 Hz	31.788	70
640 x 480 / 60 Hz	31.469	59.94
800 x 600 / 56 Hz	35.156	56.25
800 x 600 / 60 Hz	37.879	60.317
1024 x 768 / 60 Hz	48.363	60.004
1280 x 768 / 60 Hz (RB)	47.396	59.995
1280 x 768 / 60 Hz	47.776	59.87
1280 x 800 / 60 Hz	49.702	59.81
1280 x 960 / 60 Hz	60	60
1280 x 1024 / 60 Hz	63.981	60.002
1360 x 768 / 60 Hz	47.712	60.015
1440 x 900 / 60 Hz (RB)	55.469	59.901
1440 x 900 / 60 Hz	55.935	59.887
1680 x 1050 / 60 Hz	65.29	59.954
1920 x 1080 / 60 Hz	67.5	60

## USB Type-C Supported Mode

Resolution	Horizontal Frequency (kHz)	Vertical Frequency (Hz)
640 x 480 / 60 Hz	31.469	59.94
800 x 600 / 56 Hz	35.156	56.25
800 x 600 / 60 Hz	37.879	60.317
1024 x 768 / 60 Hz	48.363	60.004
1280 x 768 / 60 Hz (RB)	47.396	59.995
1280 x 768 / 60 Hz	47.776	59.87
1280 x 800 / 60 Hz	49.702	59.81
1280 x 960 / 60 Hz	60	60
1280 x 1024 / 60 Hz	63.981	60.002
1360 x 768 / 60 Hz	47.712	60.015
1440 x 900 / 60 Hz (RB)	55.469	59.901
1440 x 900 / 60 Hz	55.935	59.887
1680 x 1050 / 60 Hz	65.29	59.954
1920 x 1080 / 60 Hz	67.5	60
640 x 480P / 59 Hz 4:3	31.469	59.94
640 x 480P / 60 Hz 4:3	31.5	60
720 x 480P / 60 Hz 4:3	31.5	60
720 x 480P / 60 Hz 16:9	31.5	60
1280 x 720P / 59 Hz 16:9	44.955	59.939
1280 x 720P / 60 Hz 16:9	45	60
1440 x 480P / 60 Hz 4:3	31.5	60
1440 x 480P / 59 Hz 16:9	31.469	59.94
1440 x 480P / 60 Hz 16:9	31.5	60
1920 x 1080P / 59 Hz 16:9	67.432	59.939
1920 x 1080P / 60 Hz 16:9	67.5	60

Resolution	Horizontal Frequency (kHz)	Vertical Frequency (Hz)
720 x 576P / 50 Hz 4:3	31.25	50
720 x 576P / 50 Hz 16:9	31.25	50
1280 x 720P / 50 Hz 16:9	37.5	50
1440 x 576P / 50 Hz 16:9	31.25	50
1920 x 1080P / 50 Hz 16:9	56.25	50
1920 x 1080P / 23 Hz 16:9	26.973	23.976
1920 x 1080P / 24 Hz 16:9	27	24
1920 x 1080P / 25 Hz 16:9	28.125	25
1920 x 1080P / 29 Hz 16:9	33.716	29.97
1920 x 1080P / 30 Hz 16:9	33.75	30
3840 x 2160 / 60 Hz	135	60
3840 x 2160 / 50 Hz	112.5	50
3840 x 2160 / 30 Hz	67.5	29.97
3840 x 2160 / 25 Hz	56.25	25
3840 x 2160 / 24 Hz	54	23.982

## HDMI / OPS Supported Mode

Resolution	Horizontal Frequency (kHz)	Vertical Frequency (Hz)
640 x 480 / 60 Hz	31.469	59.94
800 x 600 / 60 Hz	37.879	60.317
1024 x 768 / 60 Hz	48.363	60.004
1280 x 768 / 60 Hz (RB)	47.396	59.995
1280 x 768 / 60 Hz	47.776	59.87
1280 x 800 / 60 Hz	49.702	59.81
1280 x 960 / 60 Hz	60	60
1280 x 1024 / 60 Hz	63.981	60.002
1360 x 768 / 60 Hz	47.712	60.015
1440 x 900 / 60 Hz (RB)	55.469	59.901
1440 x 900 / 60 Hz	55.935	59.887
1680 x 1050 / 60 Hz	65.29	59.954
1920 x 1080 / 60 Hz	67.5	60
720 (1440) x 480i	15.734	59.939
480p / 59 Hz	31.469	59.94
480p / 60 Hz	31.5	60
720 (1440) x 576i	15.625	50
576p / 50 Hz	31.25	50
720p / 60 Hz	45	60
720p / 59 Hz	44.955	59.94
720p / 50 Hz	37.5	50



Resolution	Horizontal Frequency (kHz)	Vertical Frequency (Hz)
1080i / 60 Hz	33.75	60
1080i / 59 Hz	33.716	59.94
1080i / 50 Hz	28.125	50
1080p / 60 Hz	67.5	60
1080p / 50 Hz	56.25	50
1080p / 30 Hz	33.75	30
1080p / 29 Hz	33.716	29.97
1080p / 25 Hz	28.125	25
1080p / 24 Hz	27	24
1080p / 23 Hz	26.973	23.976
3840 x 2160 / 60 Hz	135	60
3840 x 2160 / 50 Hz	112.5	50
3840 x 2160 / 30 Hz	67.5	29.97
3840 x 2160 / 25 Hz	56.25	25
3840 x 2160 / 24 Hz	54	23.982

# Licence

Supported licenses may differ by model. Visit [www.lg.com](http://www.lg.com) for more information on licenses.



The terms HDMI, HDMI High-Definition Multimedia Interface, HDMI trade dress and the HDMI Logos are trademarks or registered trademarks of HDMI Licensing Administrator, Inc.



**Supplier's Declaration of Conformity**

Trade Name	LG
Responsible Party	LG Electronics USA, Inc.
Address	111 Sylvan Avenue, North Building, Englewood Cliffs, NJ 07632
E-mail	lg.environmental@lge.com

The model and serial number of the product are located on the back and on one side of the product. Record them below in case you ever need service.

MODEL \_\_\_\_\_

SERIAL NO. \_\_\_\_\_

Temporary noise is normal when powering ON or OFF this device.



USER MANUAL

# LG Digital Signage

## (MONITOR SIGNAGE)

---

Please read the user manual before using the product to ensure safe and convenient use.

Android 11.0

# Table of Contents

## Getting Started 7

---

Useful Information . . . . .7

Symbols and Notation Rules . . . . .7

Copyright Notice Information . . . . .9

Open Source Software Notice Information 9

## Safety Precautions 10

---

## Understanding Your Product 18

---

Understanding the Unique Features . . . . 18

Smart Writing Feature 18

User Experience Similar to Mobile Devices/PC 18

Using Various Document Softwares 18

Easy Preparation for Class/Meeting and Data Sharing 18

## Exploring the Product 19

---

Using the remote control . . . . .19

Replacing Remote Control Batteries . . . .22

## Connecting the Interactive Digital Board to Multiple Devices 23

---

Connecting to External PC . . . . .25

Connecting via HDMI Cable 25

Connecting via TOUCH Cable 26

Connecting via USB Type-C Cable 27

Connecting Wirelessly 28

Connecting Video Devices . . . . .29

Playing Video Signals on the Interactive Digital Board 29

Playing Interactive Digital Board Signals on a Large Display 30

Connecting Peripheral Devices . . . . .31

USB Connection 31

Headphones, Earphones, and Microphones Connection 32

## Using the Interactive Digital Board 34

---

Power On/Off . . . . .34

Screen Operation . . . . .35

Using Gesture Functions . . . . .36

Swiping Down from the Top of the Screen 36

Swiping Up from the Bottom 37

Erasing with the Palm 37

**Using the virtual keyboard . . . . .38**

**Understanding the Multi-Window . . . . .39**

Running Multi-Window . . . . . 39

Viewing as Pop-Up Screen . . . . . 40

**Connecting to a Network . . . . .41**

Connecting via Wi-Fi . . . . . 41

Connecting via Ethernet . . . . . 41

Connecting via Bluetooth . . . . . 42

Setting as a Hotspot . . . . . 42

**Understanding the Screen 43**

**Start Screen . . . . .43**

**Home Screen. . . . .44**

Adding Shortcuts . . . . . 44

Moving Apps or Folders . . . . . 47

Deleting Shortcuts . . . . . 47

Changing Wallpaper . . . . . 47

**Toolbar Handler and Toolbar . . . . .48**

Toolbar Handler . . . . . 48

Toolbar . . . . . 48

System Tools . . . . . 49

App Tools . . . . . 50

Auxiliary Tools . . . . . 50

**Status Bar . . . . .51**

**[Note] Writing on the Board 52**

**Getting Started . . . . .52**

**Writing, Drawing, and Editing. . . . .53**

Writing and Drawing . . . . . 53

Recognizing Hand Drawings . . . . . 54

Erasing Handwriting . . . . . 54

Deleting All Content . . . . . 55

Using the Extension Tools . . . . . 55

**Editing Written Content . . . . .65**

Editing the Content . . . . . 65

Editing Handwriting . . . . . 66

Editing Loaded Images . . . . . 67

**Saving, Exporting, Sharing . . . . .68**

**Understanding the Auxiliary Tools 70**

Adding Annotations Easily and Conveniently . . . . . 71

Zooming In/Out . . . . . 73

Switching to PC Mode . . . . . 74

Connecting Input/Output Devices, Adjusting Volume/Screen  
75

Capturing Content . . . . . 79

Highlighting Specific Areas . . . . . 80

Recording Meeting or Class Content . . . . . 81

Measuring Time or Setting Alarm . . . . . 81

Locking Screen . . . . . 81

Splitting Screen . . . . . 82

## Using the Built-in PC (OPS) 83

Introduction to Built-in PC (OPS)	83
Connecting the Internet to the Built-in PC (OPS)	84
Launching Built-in PC (OPS)	84
Using Auxiliary Tools on the Built-in PC (OPS)	85
Using in Class	86
Utilising the Right Subject Tools for Your Classes	89
Annotating on Built-in PC (OPS) Contents	92
Returning to the Interactive Digital Board Mode	95

## Creating a Smart Class with [LG CreateBoard Share] 96

### Wireless Screen Sharing .....96

Sharing Your iPhone Screen Wirelessly	97
Sharing Your Android Phone Screen Wirelessly	97
Sharing Online Contents Screen	97
Sharing Web Browser Screen	98

## Sharing Screens Using [LG CreateBoard Share] App ..... 100

System Requirements	101
Launching the App	101
Downloading the App	102
Connecting a Device to the Product	103
Sharing a Connected Device's Screen (Mirroring)	104
Displaying the Interactive Digital Board Screen on a Connected Device	108
Controlling the Interactive Digital Board with a Connected Device	109
Managing Connected Devices	111
Using the Connected Device as a Remote Control	112
Using the Connected Device as a Remote Camera	113

## [LG CreateBoard Lab] Another writing solution ..... 114

## **[AirClass] A Reliable Teaching Assistant . . . 115**

Joining the Class	115
Asking Questions and Submitting Answers	117
Viewing Statistics	119
Encouraging Responses	120
Drawing Lots	121
Displaying a Message on the Board Screen	121
Joining During a Class	123
Ending the Class	123

## **Conducting Video Classes/Meetings . . 124**

Joining Video Classes/Meetings with Built-in PC (OPS)	124
Joining Video Classes/Meetings from the Interactive Digital Board	125
Using the Interactive Digital Board while Participating in a Class or Meeting	126

## **Using the App 127**

---

[Palette] Mixing and Extracting Colors	127
[PIP] Linking with External Input Devices	131
[Finder] Browsing Files	132
[Email] Using Email	134
[Cloud Drive]	136
[Browser] Using the Web Browser	138
[OfficeSuite] Using the Document Editor & Viewer Program	139
[Keeper] Optimising Memory	139

## **Controlling Multiple Products at Once 140**

---

### **LG ConnectedCare DMS . . . . . 140**

Registering as an Agent	140
Viewing Registration Screen	141
Managing Multiple Products	142
Managing Schedules	143
Managing Apps	144
Managing Your Device	145
Sending Notification Messages	146



## **Settings 147**

---

<b>Wireless and Network</b> . . . . .	<b>147</b>
<b>Custom</b> . . . . .	<b>148</b>
<b>Input and Output</b> . . . . .	<b>149</b>
<b>Apps</b> . . . . .	<b>149</b>
<b>System</b> . . . . .	<b>150</b>
<b>Administrator</b> . . . . .	<b>154</b>
<b>Information</b> . . . . .	<b>154</b>

## **LG CreateBoard Software Network Requirement Guide 155**

---

Activation Servers	155
OTA (Over-The-Air) Servers	155
LG CreateBoard Share	155
LG ConnectedCare DMS	156

## **Appendix 157**

---

<b>Media Specifications</b> . . . . .	<b>157</b>
Video	157
Photo	159
<b>Controlling Your Product with Commands</b> . . . . .	<b>160</b>
Command Reference List	160
<b>Reception/Transmission Protocol</b> . . . . .	<b>161</b>
<b>Things to Check Before Reporting a Malfunction</b> . . . . .	<b>165</b>
Issues Related to Product Use	165
Issues Related to Screen Display	165
Issues Related to Screen Color	166
Issues Related to Sound	166
Other Issues	166
Issues Related to Touch	167
Issues Related to Afterimages	169

# Getting Started

## Useful Information

This user manual explains how to use the LG SIGNAGE Interactive Digital Board and its accessories. The product specifications or content contained in this user manual may be changed without notice to improve product quality.

## Symbols and Notation Rules

This user manual uses the following symbols and notation rules to aid user understanding.

### Symbols for Safety Precautions

The two symbols below are used to describe dangerous situations and operations that users must follow for safety.



#### **Warning**

Ignoring this warning can lead to serious injuries or possibly fatal accidents.



#### **Caution**

Ignoring this caution can lead to minor injuries or product damage.

### Symbols for reference

These are used to indicate useful information to which users should refer.



#### **Note**

It provides useful information or tips when using the product.

## Getting Started

### Image

Images are used to help users understand the content. When describing the components of the screen, each component is marked with a number, and the description is added below the corresponding image.



### UI (User Interface)

The UI visible on the screen is displayed in the following way.

- UI text is displayed in bold inside the square brackets ([ ]). (e.g. To switch modes, press **[Window Mode]**.)
- Content entered by the user or buttons are displayed in bold. (e.g. Press **Next**.)
- Keyboard keys are displayed in bold inside single angle brackets (< >). (e.g. Press the **<Enter>** button.)
- When describing remote control buttons or icon-only menus, only the icon is displayed.

### Cross-reference

When it is good to refer to information in other parts of the user manual, a shortcut is provided to check the content directly. Cross-references are marked with underlines and colors. (e.g. Some features are only available in the [Note app](#).)

## Copyright Notice Information

The copyright of this user manual belongs to LG Electronics Inc. It is prohibited by law to use or reproduce part or all of the contents of this user manual without the prior permission of LG Electronics Inc.

Copyright© 2023 LG Electronics Inc. All Rights Reserved.

## Open Source Software Notice Information

To obtain the source code that is contained in this product, under GPL, LGPL, MPL, and other open source licenses that have the obligation to disclose source code, and to access all referred license terms, copyright notices and other relevant documents, please visit <https://opensource.lge.com>.

LG Electronics will also provide open source code to you on CD-ROM for a charge covering the cost of performing such distribution (such as the cost of media, shipping, and handling) upon email request to [opensource@lge.com](mailto:opensource@lge.com).

This offer is valid to anyone in receipt of this information for a period of three years after our last shipment of this product.

# Safety Precautions

The safety precautions are intended to guide users to use the product safely and correctly, thereby proactively preventing accidental damage or personal injury. Therefore, users must read and understand the contents before using the product.

## Power Supply and AC Adapter Safety Guidelines

---



### Warning

- For power cords and AC adapters, use the proper product supplied by the manufacturer or an approved standard product. If you wish to use another power cord, ensure it meets the national standards. If the power cord is defective, contact the manufacturer or the nearest authorized service center for replacement.
- Use the product according to the power (or voltage) specified in the product specifications. Damage to the product may result in fire or electric shock. If you are unsure of the type of power supply provided at the location you wish to install, please contact a professional equipment company.
- Always connect the power cord to a grounded socket. It may result in electrical shock, injury, or product damage.
- Ensure that the power cord and AC adaptor are firmly plugged in so that the connection is not loose. Poor connection may result in fire or electric shock.
- In the presence of thunder and lightning, never touch the power cord and signal cable because it can be very dangerous. Otherwise, this may result in electric shock.
- Take care not to place any heavy objects (electronics, clothing, etc.) on or step on the power cord or AC adaptor. In addition, do not bend or pull the power cord and AC adaptor with excessive force. Damaged wires may result in fire or electric shock.
- Avoid bringing sharp objects into contact with the power cord and AC adapter. Connecting a damaged cord or AC adapter to a socket may result in electric shock.
- Do not insert conductors (metal chopsticks, etc.) into the other socket while the power cord is connected to one side of the socket. In addition, do not touch the power cord immediately after it is unplugged from the socket. Otherwise, this may result in electric shock.
- Do not connect multiple electrical appliances or heating devices to a multi socket. Use a dedicated multi socket with a ground terminal. Overheating may result in a fire.
- If water or foreign substances get into the product, disconnect the power cord immediately and contact the service center. Damage to the product may result in fire or electric shock.
- Keep the power cord and AC adaptor away from heating devices. Melting of the wire insulation may result in fire or electric shock.

**Warning**

- Do not disassemble, repair or modify the power cord or AC adapter by yourself. There is a risk of fire or electric shock.
- The power cord serves as the main power disconnection device. Install the product near a power socket for easy operation.
- If the product is connected to the AC wall power source, turning off the product does not completely cut off the AC power. The power cord must be completely disconnected for the power consumption to be '0'.
- Use a product with a cut-off device for the device coupler.

**Caution**

- Keep the socket, power cord pins, and AC adapter clean. Overheating caused by dust layers may result in fire or electric shock.
- Take care to avoid water coming into contact with the socket, power cord pins, and AC adapter. Do not touch the power cord or AC adapter if your hands are wet. Otherwise, this may result in electric shock.
- Do not use the power cord as a switch. Turning on or off the product by connecting or disconnecting the power cord may result in electric shock or malfunction.
- Do not remove the power cord when the product is in use. Electric shock may cause product malfunction.

## Precautions When Moving the Product

**Warning**

- Make sure to contact the service center before moving the product. Moving the product incorrectly may result in electric shock or malfunction.
- Turn off the power and ensure all connected cables are disconnected before moving the product. This may cause an electric shock or product malfunction.
- When moving the product, take care not to apply any force or to press the front panel. This may cause an electric shock or product malfunction.
- When moving the product, comply with the standard requirements for personnel according to weight. Moving the product forcibly may result in injury or product damage. One person is required per 25 kg (55.1 lbs). If it exceeds 100 kg (220.4 lbs), use moving equipment.
- Using the product after it has been dropped may result in electric shock or fire. Contact the service center.
- (For models with a stand) Do not pick up the product upside down while holding the stand alone. Doing so may result in damage to the product, such as stand distortion or damage to the panel.

## Installation Precautions

---



### Warning

- Make sure to contact the service center before installing the product. Incorrect installation may result in electric shock or malfunction.
  - Do not drop or apply excessive force to the product. Doing so may result in injury or damage to the product.
  - Take care to prevent children from touching the product. Ensure they do not throw toys or other objects at the product panel.
  - Be careful not to let children climb or hang on the product. If the product falls or tips over, injury may occur.
  - Do not place heavy objects, sit, or hang on the product. If the product falls or tips over, injury may occur.
  - If the product is overheated, do not touch the surface. Doing so may result in injury.
  - Secure the product firmly to the floor or wall to withstand external shocks such as strong wind or earthquakes. Always refer to the user manual for installation.
  - Do not install near a heating device such as an electric stove or lighting equipment. It may cause fire, electric shock, or malfunction.
  - Do not install the product by yourself. Always enlist the help of a service engineer authorized by the service center when installing the product.
  - When installing the product on a wall, avoid locations where oil or fumes may come into contact with the product. This may damage the product and cause it to fall.
  - Do not leave power cords, wires, cables, and so on in places where people walk through. Tripping over these may result in electric shock, fire, or damage to the product.
  - Do not use short cables to connect the product with external devices. Doing so may result in injury or damage to the product.
  - If the product is dropped or the case is damaged, turn off the power, disconnect the power cord, and contact the service center. Not taking appropriate measures may result in fire or electric shock.
  - Install in a dry place free of dust and moisture. Installing in a location with high temperatures or humidity may result in electric shock, fire, or damage to the product.
  - Install safely in a place where it can withstand the weight of the product. If the support is weak, the product may fall and become damaged.
  - Do not install the product in an unstable location, such as shaky shelves, slanted surfaces, locations that vibrate and locations where the product cannot be securely supported. The product may become damaged if it falls or is tipped over.
  - Do not place a cloth or other objects between the product and the furniture supporting the product. The product may become damaged if it falls or is tipped over.
-

**Caution**

- Do not install the product in a place with electromagnetic interference.
- Installing the product in a distinct place other than one with the normal conditions of use may lead to serious problems with image quality, lifespan, and appearance due to the influence of the surrounding environment. Please make sure to check with our service personnel before installation. Avoid installing the product in locations where quality cannot be guaranteed, such as where there is excessive fine dust or oil fumes, where chemical substances are used, where the product is exposed to direct sunlight, where the temperature is excessively high or low, or where there is high humidity.
- Maintain a certain distance (more than 100 mm (3.9 inches)) from the wall to ensure good ventilation. Installing too close to the wall may increase the internal temperature and result in fire or damage to the product.
- Do not install in a poorly ventilated place such as bookshelves or a wall cabinet, in a location exposed to external environments such as rain or wind, or on carpets or cushions. The internal temperature may rise, potentially causing a fire.
- When the power cord is connected, make sure that the vents are not blocked by tablecloths, curtains, or other objects (such as plastic). The internal temperature may rise, potentially causing deformation of the product or a fire.
- Install the product on a flat and safe surface. If the product falls, it may cause personal injury or damage to the product.
- When installing the product on a shelf or cabinet, ensure that the bottom end of the product is not protruding. If the weight of the product is not balanced, it may fall and result in injury or damage to the product. Ensure that any cabinets or shelves used fit your product.
- Take a comfortable and natural posture when handling the product to avoid straining your muscles.

**Enclosure-mounted models**

- An easy-to-use power cut-off device should be installed in the indoor wiring.
- During internal or external assembly of the product, parts compliant with IEC 61643 standard should be used.
- When installing the product outdoors, set the mode to [Screen Off & Backlight (Outdoor mode)]. Setting the product to [Outdoor Mode] reduces the likelihood of moisture or condensation inside the product.
- If the product is turned on in below zero temperatures, it may not operate for up to an hour to increase the temperature inside the enclosure.



## Precautions When Cleaning Product

---

### **Warning**

- Always keep the product and inside of the product clean. If dust accumulates inside the product for a long period without being cleaned, fire may break out or product may be damaged.
- Contact the service center for internal cleaning of the product. Incorrect cleaning may result in electric shock, fire, or damage to the product.
- When cleaning the product, disconnect the power cord and gently wipe with a soft cloth to prevent scratches. Scratches may result in electric shock or screen damage.
- For the front frame, spray water 2 to 4 times on a soft cloth and gently wipe in one direction. If the cloth is excessively wet, it may cause stains.

#### For LED models

- Do not physically come in contact with the screen of the LED. This may cause damage to the product.
  - Do not spray water when cleaning the front frame of the LED model. This may cause damage to the product.
  - To clean the product, use an air gun to lightly remove dust from the front frame and the screen. If foreign substances get in between the LEDs on the screen, screen defects may occur.
- 

### **Caution**

- When cleaning the product or panel, disconnect the power cord and wipe it gently with a soft cloth. Do not spray water directly on the product or wipe it with a wet mop. In particular, never use any cleaners, air fresheners, mosquito repellents, lubricants, automotive and industrial polishes, abrasives, thinners, benzene, alcohol, etc. as they may damage the product or panel. This may cause a fire, electric shock, or product damage (deformation, corrosion or breakage).

## Precautions When Using Product

---



### Warning

- Do not use the product in any environment that exceeds the temperature or humidity limits. This may cause an electric shock or product malfunction.
- If you are using the product for a long time, take occasional breaks to protect your eyesight. Prolonged use without breaks may weaken your eyesight.
- Use the product at an appropriate distance. Prolonged use in close proximity may affect your eyesight.
- Set the resolution and frequency according to the product specifications. It may affect your eyesight.
- Listening at a high volume or using it for a long time may affect your hearing.
- If water or any foreign substance goes inside the product, turn off the power, disconnect the power cord from the socket, and contact the service center. Continued use without taking appropriate action may result in fire or electric shock.
- In the event that no image appears on the screen or no sound is heard, stop using the product. Immediately turn off the power, unplug the power cord and contact the service center. Continued use without taking appropriate action may result in fire or electric shock.
- Do not apply shock to the product or the screen by dropping an object onto the product. Doing so may result in injury or damage to the product/screen.
- If you smell something unusual, hear a strange noise, or see smoke coming out of the device, unplug the power cord and contact the service center. Continued use without taking appropriate action may result in fire or electric shock.
- Never disassemble, repair, or modify the product at the user's discretion. There is a risk of fire or electric shock. If necessary, contact the service center.
- Do not place an object filled with liquid, such as a vase or a cup, on top of the product. If liquid enters the product, it may result in electric shock, fire, malfunction, and deformation.
- Do not press hard on the surface of the product with your hands or scratch it with a sharp object such as nails, pencils, or pens. And do not impact the front or sides of the screen with a hard object, such as a metal object, and do not scratch the screen. Doing so may result in malfunction.

## Safety Precautions



### Warning

- Do not touch the product after it has been exposed to sunlight or strong light since it will be hot.
- Do not use devices that use high-voltage electricity, such as electric mosquito swatters, near the product. Electric shock may cause product malfunction.
- In the event of a gas leak, never touch the socket and open windows for ventilation. There is a risk of fire or electric shock.
- If the product or case is dropped and damaged, turn off the power, disconnect the power cord, and contact the service center. Continued use without taking appropriate action may result in fire or electric shock.
- Do not leave small accessories near children. Children may swallow them. If swallowed by a child, consult a doctor immediately.
- Ensure that children do not play near the product or throw toys or objects at the product panel. Doing so may result in injury or damage to the product/screen.
- Do not touch the overheated surface of the product. Doing so may result in injury.
- Do not store or use flammable substances near the product. It may result in explosion or fire.



### Caution

- To completely cut off power to the product, disconnect all connected power cords.
- Watching still images for a long time may damage the screen and cause an afterimage. Third-party products may also have this phenomenon, and damages resulting from this are not covered by the warranty. Be sure to use a screen saver when using the screen for a long time.

## Cautions When Disposing of the Product

---



### Caution

- This product cannot be disposed of with regular household waste. Dispose of it by strictly following the regulations of your local authority.

## Precautions When Using Remote Control

---



### Warning

- Avoid places with high humidity. There is a risk of electric shock or damage to the product.
- Do not expose batteries to direct sunlight, fireplaces, or excessive heat from heating devices. Doing so may result in fire or injury.
- When replacing batteries used in remote controls, be careful not to let children eat them. Keep the batteries out of reach of children. If swallowed by a child, consult a doctor immediately.
- Do not dispose of batteries by burning them. Discard used batteries in designated battery collection bins, or at a nearby recycling center or authorized dealer that handles batteries.
- Used batteries, including rechargeable batteries, should be properly disposed of separate from general waste. Used batteries and rechargeable batteries should be disposed of at a nearby recycling center or at a dealer that handles batteries and rechargeable batteries.



### Caution

- Do not short-circuit or disassemble the battery. There is a risk of fire or electric shock.
- Remote control recognition may be difficult under sunlight or strong lighting. In this case, please change the location of the product.
- Do not mix new and old batteries. Doing so may cause the battery to burst or leak, resulting in fire or electric shock.
- Do not use batteries other than those specified. Do not insert non-rechargeable batteries into the charger. It may cause the battery to burst or leak, resulting in a fire or electric shock.

# Understanding Your Product

## Understanding the Unique Features

### Smart Writing Feature

- This product features a dedicated writing software that allows you to write on any source.
- We have minimized the air gap for comfortable writing and the screen is closely attached to the hardened glass with a gap of less than 1 mm, providing precise touch and smooth handwriting.

### User Experience Similar to Mobile Devices/PC

- This product comes with an Android operating system installed, making it easy to use if you are familiar with mobile devices.
- With the same screen touch operation as mobile devices, you can easily use it without having to learn new gestures.
- By installing a built-in PC (OPS) in the OPS slot, you can use various extension features without the hassle of connecting to an external PC.

### Using Various Document Softwares

- You do not need to purchase separate document-related software like PDF and Microsoft Office. With the built-in viewer, you can check or modify the content of documents.

### Easy Preparation for Class/Meeting and Data Sharing

- You can record lectures and meetings, including voices, along with writing on the board. In addition, you can instantly share saved content by generating a QR code.
- Through the installation of the LG CreateBoard Share app/software, you can share up to 9 screens in real-time with various devices (mobile devices, PCs, etc.)
- Without installing a separate app/software on the same network, you can share up to 2 screens through a browser.
- Cloud drive linking is possible with a single login, allowing easy access to data stored in your cloud drive.

# Exploring the Product

## Using the remote control

You can operate various features of the Interactive Digital Board with a remote control.





### ! Note

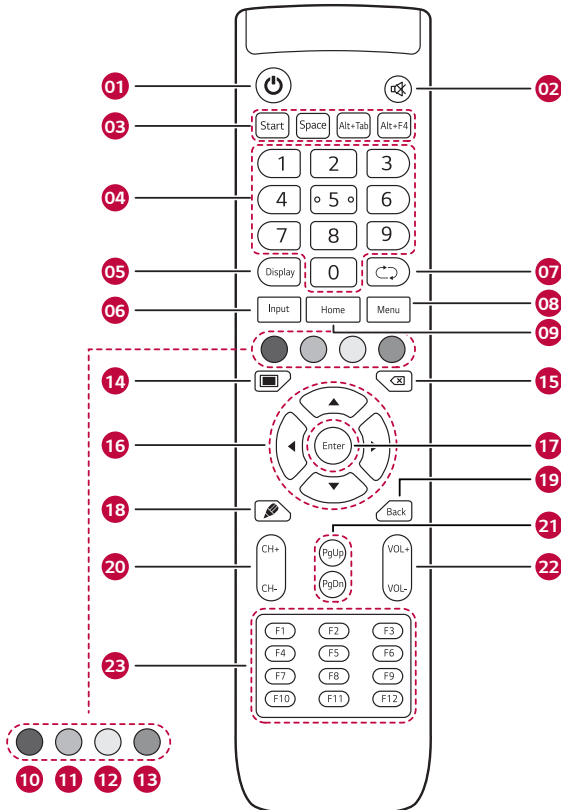

- Always aim your remote control towards the remote control sensor on the screen.
- Some functions of the remote control may not be supported depending on the model.
- The built-in PC (OPS) refers to a PC installed via the OPS (Open Pluggable Specification) slot. The built-in PC (OPS) is sold separately, so please contact LG Electronics if you want to purchase it. For how to use the built-in PC (OPS), please refer to the following.

#### ► [Using the Built-in PC \(OPS\)](#)



## Exploring the Product

No.	Button Name	Description
01		Turns the Interactive Digital Board on or off.
02		Mutes sound.
03	<b>Start</b>	<b>(For Built-in PC (OPS))</b> Starts or manages frequently used apps. Displays a list of apps installed on your computer, or displays saved content.
	<b>Space</b>	<b>(For Built-in PC (OPS))</b> Inserts a space between characters.
	<b>Alt + Tab</b>	<b>(For Built-in PC (OPS))</b> Quickly switches between all programs currently in use on your computer.
	<b>Alt + F4</b>	<b>(For Built-in PC (OPS))</b> Closes the program in use.
04	<b>Number Buttons</b>	Enters numbers.
05	<b>Display</b>	Displays current external input information on the screen.
06	<b>Input</b>	Displays an external input device.
07		Not supported on this model.
08	<b>MENU</b>	Allows you to adjust items related to screen adjustment such as audio, screen, and display.
09	<b>Home</b>	Returns to the Interactive Digital Board default screen.
10	<b>Red</b>	Locks or unlocks the power-on function. Also locks or unlocks screen touch.
11	<b>Green</b>	Locks or unlocks the power-on function.
12	<b>Yellow</b>	Locks or unlocks the screen touch function.
13	<b>Sky Blue</b>	Turns the freeze function on or off.
14		Turns the screen on or off. The power is on.
15		<b>(For Built-in PC (OPS))</b> Returns to the previous screen, or erases text.

No.	Button Name	Description
16	<b>Direction Button</b>	Moves through menu items.
17	<b>Enter</b>	Saves or confirms the selected content.
18		Runs the Note app.
19		Returns to the previous step.
20	<b>CH + / -</b>	Changes the channel.
21	<b>PgUp / PgDn</b>	Moves the screen up and down, or when a PDF or Word document is opened, moves the page up and down.
22	<b>VOL + / -</b>	Controls the volume.
23	<b>Fn key</b>	<b>(For Built-in PC (OPS))</b> Functions identically to the Windows function key.

 **Note**

- Images in the user manual are for the purposes of aiding understanding and may differ from actuality.



## Exploring the Product

## Replacing Remote Control Batteries

Please replace the batteries as follows. Uses two 1.5V AAA batteries.

- 1 Open the battery cover of the remote control.

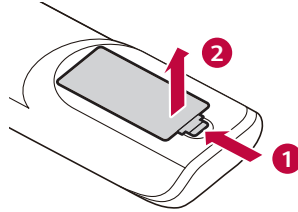

- 2 Match the polarities of the battery to the (+) and (-) polarities indicated on the remote control.

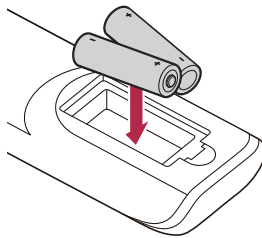

- 3 Insert the battery cover from the top, and push the bottom until it clicks into place.

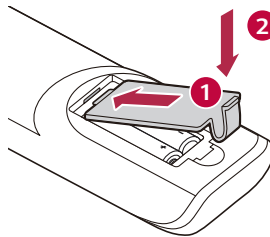

### Warning

- Using old and new batteries together may result in damage to the remote control.
- Do not expose the interior and exterior of the remote control and the batteries to heat or direct sunlight. Doing so may result in damage to the remote control.

# Connecting the Interactive Digital Board to Multiple Devices

During classes or meetings, the Interactive Digital Board can be connected to multiple devices.

- When connected to a computer or laptop, it can be used as a large monitor.
- If connected to an AV device, the AV device's video and audio signals will be output through the Interactive Digital Board.
- The board can also be connected to peripheral devices like USB devices, Bluetooth keyboards, microphones, earphones, or headphones.

After connecting other devices, swipe up from the bottom center of the Interactive Digital Board screen to display the **[Common settings]** menu, and then select the appropriate input option.

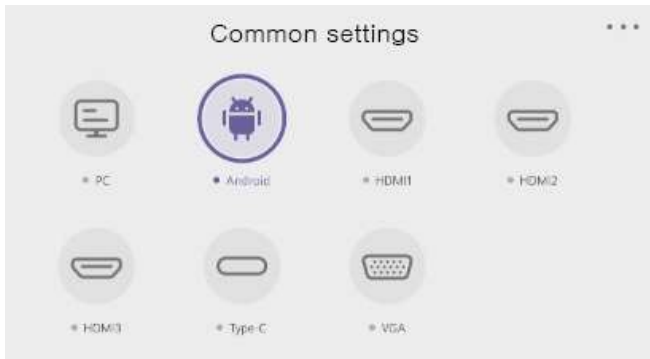

## Connecting the Interactive Digital Board to Multiple Devices



### Warning

- If you are using the Interactive Digital Board as a large monitor connected to the built-in PC (OPS), you should connect the signal cable to the port designated for the built-in PC (OPS). When using the Interactive Digital Board as a digital board, switch the signal cable to the Interactive Digital Board port.
- Check that the power cable is not connected to the Interactive Digital Board before connecting the signal cable.



### Note

- To play media in the highest quality on the Interactive Digital Board, use an HDMI cable.
- For DVI-D and HDMI cables, use a ferrite core built-in shielded interface cable.
- If you cannot hear sound in HDMI mode, check your PC environment. Some PCs require manual changes to the default audio output to HDMI.
- To use HDMI PC mode, turn your PC/DTV to PC mode. HDMI PC may cause device compatibility issues.
- When connecting a gaming device to the Interactive Digital Board, use the cable provided with the gaming device.
- The HDMI OUT port supports only Android/VGA/USB connections; therefore, some content connected via HDMI IN port may not transmit to the HDMI OUT port.

## Connecting to External PC

When displaying a file from an external PC during classes or meetings, connect using the provided signal cable.

The Interactive Digital Board supports the Plug and Play feature. Once you turn on the power after connecting the device, the connected device is recognized and ready to use without any additional settings.

### Connecting via HDMI Cable

You can transfer a computer's video and audio signals to the Interactive Digital Board via an HDMI cable.

- 1 Connect the HDMI cable to the HDMI port on the front/side of the Interactive Digital Board.
- 2 Connect the other end of the HDMI cable to the HDMI port on the external PC.
- 3 Turn on the power of the external PC.
- 4 Swipe up from the bottom center of the Interactive Digital Board screen to display the **[Common settings]** menu, and then select the input source.

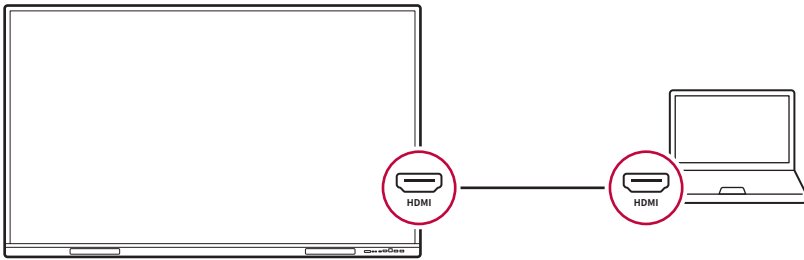

#### Warning

- Use a high-speed HDMI<sup>®/™</sup> cable with a length of 3 m (9.84 feet) or less.
- Use a certified HDMI cable with the HDMI logo imprinted. The screen may not appear or a connection error could occur if a non-certified cable is used.
- Use a product with a thickness (A) of 11.65 mm (0.45 inches) or less and a width (B) of 20.65 mm (0.81 inches) or less to ensure HDMI cable and the USB device are connected properly. (For recommended USB, the thickness (A) should be 8.3 mm (0.32 inches) or less, and the width (B) should be 16 mm (0.62 inches) or less.)



## Connecting the Interactive Digital Board to Multiple Devices

### Connecting via TOUCH Cable

You can control contents being played from an external PC such as files, photos, or videos by touching them on the Interactive Digital Board. To use this feature, you must connect the HDMI cable and TOUCH cable.

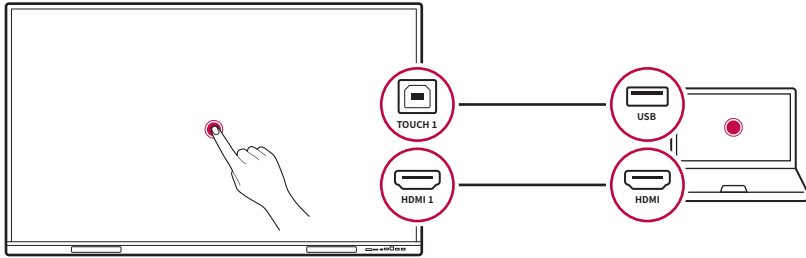

- 1 Connect the HDMI cable to the HDMI 1 port on the side of the Interactive Digital Board.
- 2 Connect the other end of the HDMI cable to the HDMI port on the external PC.
- 3 Connect one end of the TOUCH cable to the TOUCH 1 port on the side of the Interactive Digital Board.
- 4 Connect the USB port of the TOUCH cable to the USB port on the computer.
- 5 Swipe up from the bottom center of the Interactive Digital Board screen to display the **[Common settings]** menu, and then select the input source.

#### ! Note

- The TOUCH 1 port on the side is linked with the HDMI 1 / HDMI 2 inputs, and the TOUCH 2 port on the front is linked with the HDMI 3 input; therefore, you should connect the TOUCH port according to the input.

## Connecting via USB Type-C Cable

You can also transmit audio and video signals using a USB Type-C cable.

Once connected via a USB Type-C cable, you can control the Interactive Digital Board via touch input from an external PC and vice versa. Moreover, this cable supports a maximum power output of 65 W, allowing for quick charging of your laptops or mobile devices without the need for a dedicated charger.

- 1 Connect your USB Type-C cable to the ⚡ IN (USB Type-C) port located on the front/side of the Interactive Digital Board.
- 2 Plug the other end of the USB Type-C cable into the USB Type-C port of your external PC.
- 3 Swipe up from the bottom center of the Interactive Digital Board screen to display the **[Common settings]** menu, and then select the input source.

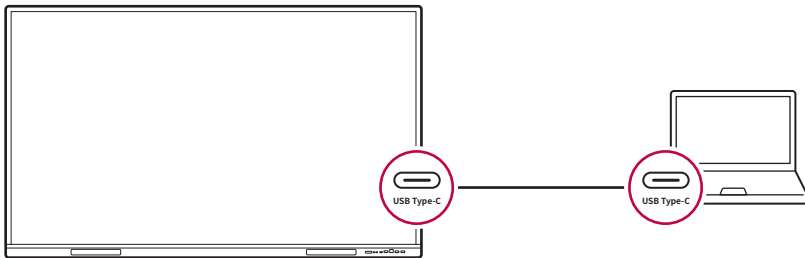

### ! Note

- Please note that not all devices may support charging via USB Type-C, and as such, may not charge as expected.

## Connecting the Interactive Digital Board to Multiple Devices

### Connecting Wirelessly

This device supports Miracast and Google Chromecast. It allows you to wirelessly share your screen with PCs or smartphones.

**Note**

- To use this feature, your external PC must also support Miracast or Google Chromecast.
- The quality of the wireless connection may vary depending on the connection status. For stable transmission, we recommend using an HDMI cable.

- 1 Connect both your external PC and the Interactive Digital Board to the same Wi-Fi network.
- 2 On your external PC, type **Display** into the search bar at the bottom of the system bar.
- 3 Click on **[Connect with multiple wireless devices]** on the display screen. Interactive Digital Board connected to the same Wi-Fi network should appear in the search results.
- 4 Click on the name of your Interactive Digital Board to connect wirelessly.

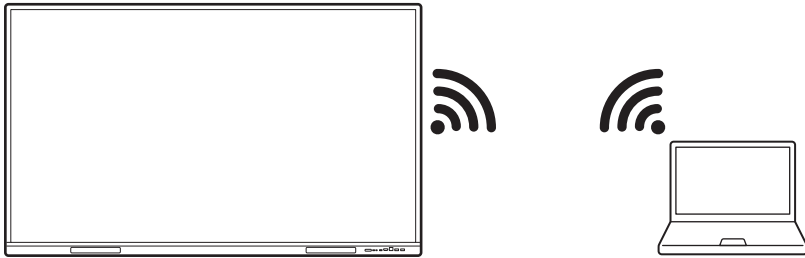

**Note**

- This instruction assumes the user is using Microsoft Windows 8 or 10. If your operating system is Windows 7 or below, you may be unable to use the Miracast feature.
- If your Interactive Digital Board does not appear on the list of devices on your external PC, please double-check that both devices are connected to the same wireless internet network.
- For detailed instructions on how to share a screen wirelessly, please refer to the following.

- ▶ [Wireless Screen Sharing, Sharing Screens Using \[LG CreateBoard Share\] App](#)

## Connecting Video Devices

### Playing Video Signals on the Interactive Digital Board

You can play video and audio signals on the Interactive Digital Board by connecting AV devices such as HD receivers, DVD and VCR players, and so on. For the best video and audio quality, we recommend using an HDMI cable.

- 1 Connect the HDMI cable to the HDMI port on the front/side of the Interactive Digital Board.
- 2 Connect the other end of the HDMI cable to the HDMI port on your video device.
- 3 Turn on the video device.
- 4 Swipe up from the bottom of the Interactive Digital Board screen to display the **[Common settings]** and select the input source.

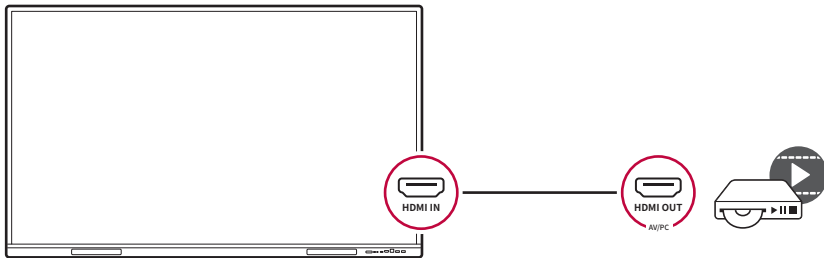



## Connecting the Interactive Digital Board to Multiple Devices

### Playing Interactive Digital Board Signals on a Large Display

You can play video and audio signals from the Interactive Digital Board by connecting it to a beam projector or a large display device.

- 1 Connect the HDMI cable to the HDMI OUT port on the side of the Interactive Digital Board.
- 2 Connect the other end of the HDMI cable to the HDMI port on the connecting device.
- 3 Turn on the connecting device.
- 4 Swipe up from the bottom center of the Interactive Digital Board screen to display the **[Common settings]** menu, and then select the input source.

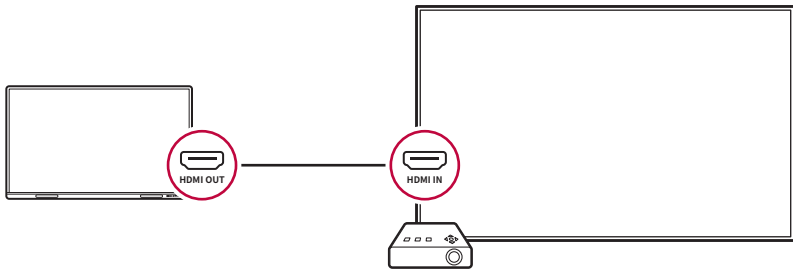

## Connecting Peripheral Devices

You can connect USB devices such as a mouse or keyboard, as well as headphones, earphones, and microphones.

### USB Connection

You can connect USB devices.

- 1 Connect the USB device to the USB port on the front/side of the Interactive Digital Board.
- 2 Swipe up from the bottom center of the Interactive Digital Board screen to display the **[Common settings]** menu, and then select the input source.

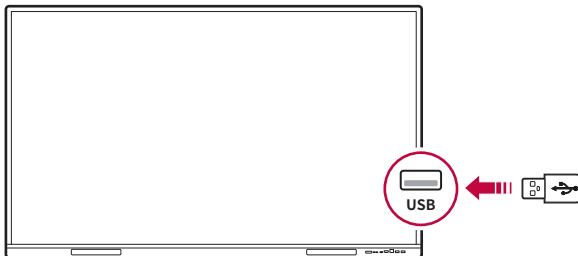

## Connecting the Interactive Digital Board to Multiple Devices

### Headphones, Earphones, and Microphones Connection

You can connect and use headphones, earphones, or microphones.

#### Outputting Audio Signals from the Interactive Digital Board

You can listen to audio signals from the Interactive Digital Board on earphones or headphones.

- 1 Connect your headphones or earphones to the AUDIO OUT port on the bottom of the Interactive Digital Board.
- 2 Swipe up from the bottom center of the Interactive Digital Board screen to display the **[Common settings]** menu, and then select the input source.

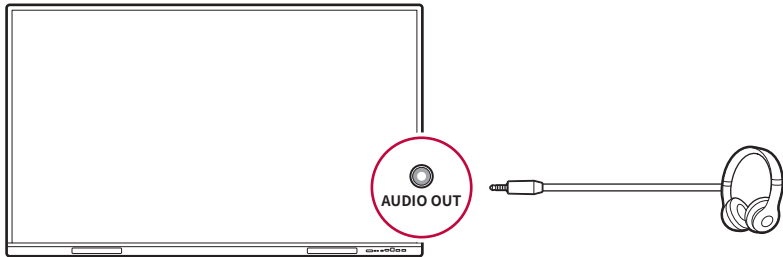

#### ! Note

- Headphones or earphones are sold separately.
- Depending on the sound settings of your computer and peripheral devices, the operation of headphones and speakers may be limited.

## Inputting Audio Signals to the Interactive Digital Board

You can transmit audio signals from sound devices such as synthesisers, amplifiers, keyboard pianos, or microphones by connecting them to the Interactive Digital Board.

- 1 Connect the output port of the sound device to the AUDIO IN port on the bottom of the Interactive Digital Board.
- 2 Swipe up from the bottom center of the Interactive Digital Board screen to display the **[Common settings]** menu, and then select the input source.

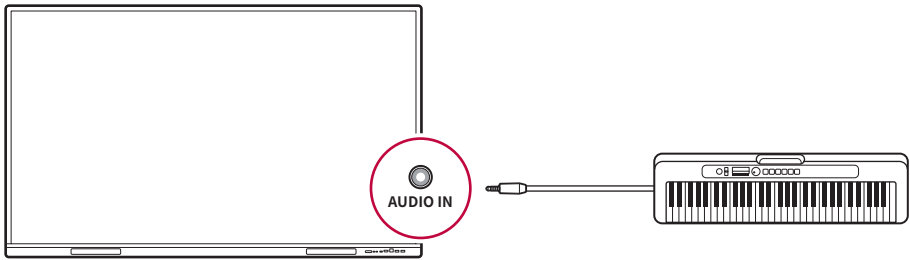

### ! Note

- Audio devices are sold separately.

# Using the Interactive Digital Board

The LG SIGNAGE Interactive Digital Board is a touch-based display, and if you have experience with smartphones or tablets, you can use it proficiently. This product is equipped with an OPS (Open Pluggable Specification, built-in PC (OPS)) slot. Therefore, you can use the features that are extended to a PC without connecting an external desktop.



## Warning



- This product is intended for indoor use. Please do not use it outdoors.



## Note

- The built-in PC (OPS) is sold separately. If you wish to purchase it, please contact LG Electronics.
- The panel of the product is made with advanced technology comprising millions of pixels. Abnormal color spots may appear on the screen due to inactive pixels when using the product. This is not a product defect and does not affect the product performance and reliability.

## Power On/Off

Press and hold the power button  on the front of the Interactive Digital Board, or press the power button () on the remote control.

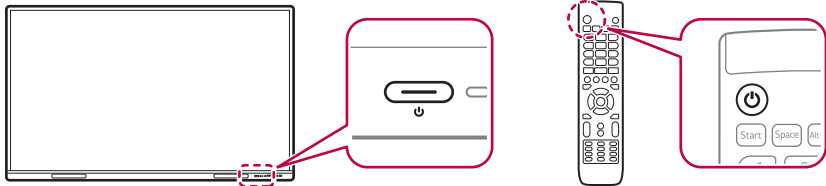





## Warning

- Pressing the screen for a long time with a finger may cause temporary distortion to appear on the screen.
- Afterimage may appear if the same scene is outputted for a long time. Use a screen saver if possible.
- Using wireless devices close to the Interactive Digital Board may result in abnormal video output.

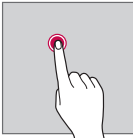
## Screen Operation

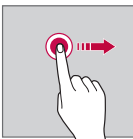
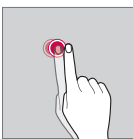
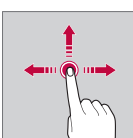
You can execute various functions by operating the screen with your hand or touch pen as follows.

Image	Operations	Description
	<p><b>Light Press</b></p>	<p>Select and execute the item.</p>
	<p><b>Long Press</b></p>	<p>Display and set the details of the item.</p>
	<p><b>Drag While Long Pressing</b></p>	<p>Move the item to the desired location after selecting it, or select the desired part in the text.</p>
	<p><b>Quick Double Press</b></p>	<p>Open a folder or run a file.</p>
	<p><b>Swiping Left, Right, Up, or Down</b></p>	<p>If there is a lot of content displayed on the screen or if the document has a many number of pages, you can swipe the screen left, right, up, or down to display them.</p>
	<p><b>Pinch or Spread Fingers</b></p>	<p>With two fingers on the screen, you can pinch or spread your fingers to zoom in/out on the screen.</p>





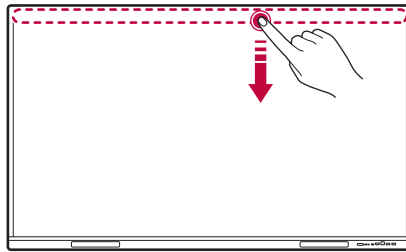

## Using Gesture Functions

If you swipe up or down on a specific area of the screen with your hand, hidden features are displayed.

### Swiping Down from the Top of the Screen

When using apps such as browsers, memos, and so on in full-screen mode, swiping down from the top of the screen displays a menu to set the screen display method.



Option	Function	Description
	Multi-Window	This feature is used when you want to display multiple apps or screens simultaneously. For more details on Multi-Window, refer to the following. ► <a href="#">Understanding the Multi-Window</a>
	Switch Between Landscape/Portrait	Change the app display to either landscape or portrait mode.
	Minimize	You can use this to minimize and hide apps or browsers without closing them. To display them again, press  on the system tool.
	Maximize	Display the screen in use in full-screen mode.
	Close	Exit the screen in use.

#### Note

- This feature is activated when the Multi-Window feature is turned on. To turn on Multi-Window Mode, go to Toolbar  → [Settings] → [Personal] → [Multi-Window Mode] and switch it on.

## Swiping Up from the Bottom

Swiping up from the bottom of the screen can display the input mode settings menu.

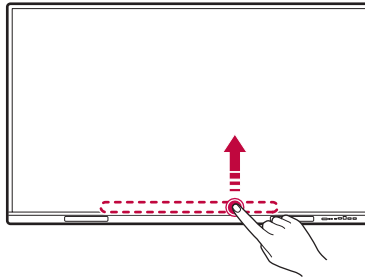

### ! Note

- By default, swiping up from the bottom of the screen displays the input mode settings menu. To display a different menu, go to Toolbar  → [Settings] → [Personal] → [Swipe up options at the bottom] and choose your desired option.

## Erasing with the Palm

You can easily erase handwriting or hand-drawn pictures on the screen with your palm or the side of your hand. Simply rub the part you wish to erase gently with your palm.

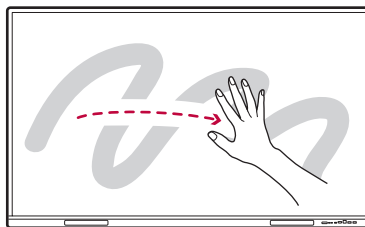

### ! Note

- You can erase letters and pictures written in apps such as Note and LG CreateBoard Lab. However, text or shapes cannot be erased with the palm gesture.



## Using the virtual keyboard

When you need to input characters or numbers on the screen, a virtual keyboard will automatically appear.

You can move the virtual keyboard to your preferred location and operate it.

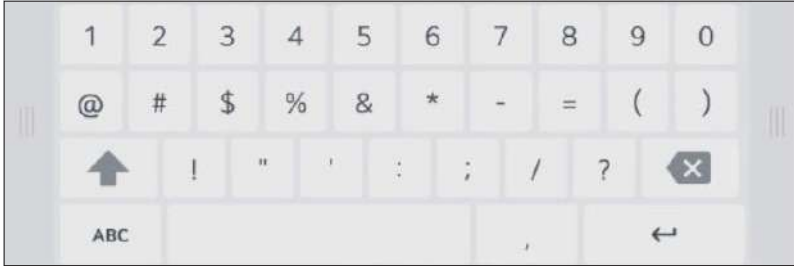

**Note**

- Depending on the language used, the location of the language switch key on the keyboard varies.
- The location of the keys may vary depending on the language used.

## Understanding the Multi-Window

The Multi-Window feature enables you to run multiple apps at once and display them on one screen.



You can have up to four pieces of information displayed at once, allowing you to efficiently exchange or use information by dragging and dropping content from one app to another.

You can utilise the screen by splitting it into four, or run multiple apps simultaneously on pop-up windows.

### ! Note

- Note that some apps may not support the Multi-Window feature.

## Running Multi-Window

- Turn on the switch at Toolbar  → [Settings] → [Personal] → [Multi-Window Mode].
- After running the desired app, press  on the title bar of the app screen to display options.
- Specify where the app will be displayed. Depending on the options, you can display it in either 2-way or 4-way split.

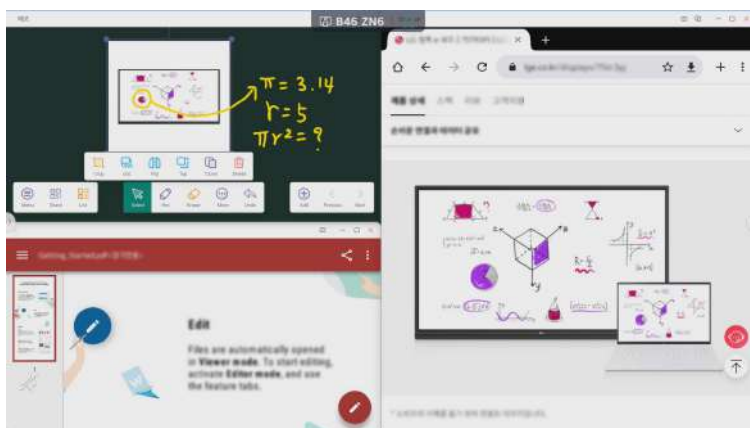

### ! Note

- To display one app on the entire screen, press  on the app screen title bar.
- If you want to freely split the screen without using the Multi-Window icon, hold down the app name display bar and drag the screen to the corner of the desired location. A split-screen guide line will be displayed.

## Using the Interactive Digital Board

### Moving Content Freely

In the split-screen state, you can move images or text from one screen to another.

- 1 Run your desired apps using Multi-Window.
- 2 Copy and paste the image or text you want by dragging and dropping it to the desired location.

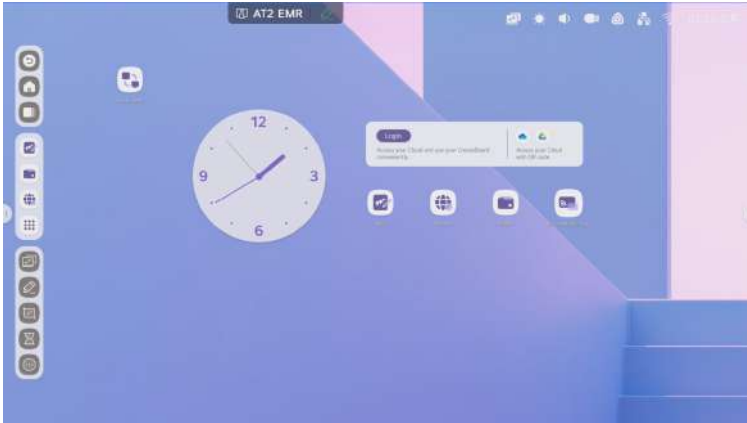

### Viewing as Pop-Up Screen

When the Multi-Window mode is running, long-press the title bar of the split window and drag the screen to the desired location. The split will be cancelled and displayed as a pop-up screen.

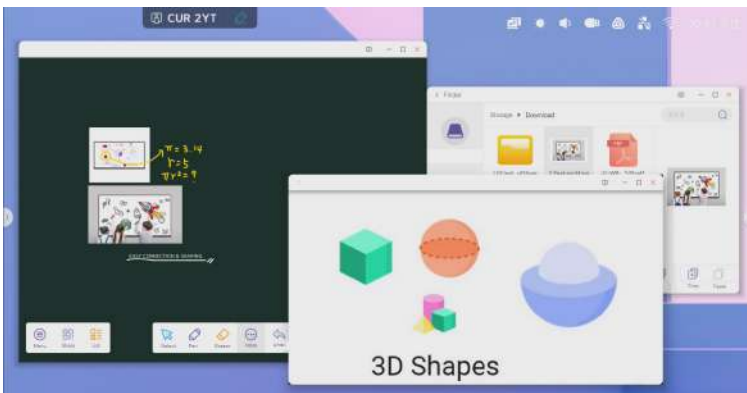



# Connecting to a Network

## Connecting via Wi-Fi

You can use the internet by connecting to a wireless network.

- 1 Press  at the top of the Home screen. A list of available Wi-Fi networks will appear.
- 2 Select the Wi-Fi network you want to connect to. If a password is required, you must enter it.

### Note

- If the Wi-Fi network you want to use is not found, you can manually add a Wi-Fi network by pressing .
- To disconnect from a Wi-Fi network, select  → **[Disconnect]** next to the name of the Wi-Fi network you want to disconnect from the Wi-Fi settings page.

## Connecting via Ethernet

You can use wired internet by connecting a LAN cable to the wired LAN port on the side of the product.

- 1 Press  at the top of the Home screen.
- 2 Turn on the Ethernet switch.

### Note



- To obtain an IP address automatically, turn on the **[Obtain IP Address Automatically]** switch.
- To set an IP address manually, turn off the **[Obtain IP Address Automatically]** switch and change the settings manually.

## Using the Interactive Digital Board

### Connecting via Bluetooth

---

You can use the product in conjunction with a Bluetooth device via Bluetooth communication.

- 1 In the toolbar, select  → **[Settings]** → **[Wireless & Network]** → **[Bluetooth]** to turn on the Bluetooth switch.
- 2 Set the device you want to connect to enter the Bluetooth pairing mode.
- 3 When the device you want to connect is displayed in the Bluetooth list, select that device. If the device you want to connect does not appear in the search list, check the pairing status of the device, and then press .

 **Note**

- To disconnect a Bluetooth connection, select  **[Disconnect]** next to the connected Bluetooth device from the Bluetooth settings page.

### Setting as a Hotspot

---

You can share a wireless network with other products by setting the product as a hotspot.

- 1 Press  at the top right of the Home screen.
- 2 Turn on the hotspot switch.

 **Note**

- To change the initial settings such as the hotspot name or password, press the hotspot name or password.

# Understanding the Screen

## Start Screen

Learn about the Start screen to become familiar with the product.

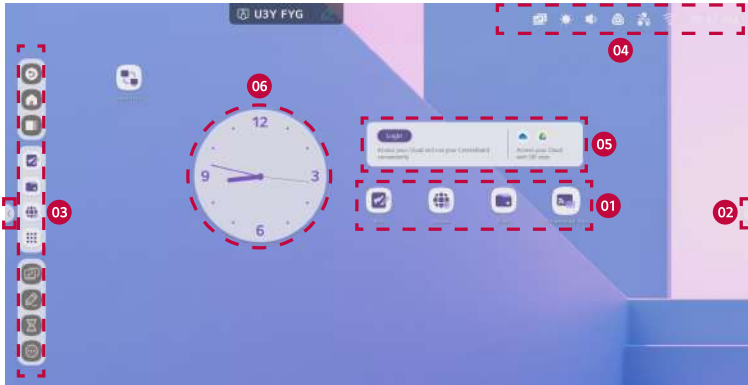

No.	Function	Description
01	Shortcuts	Displays frequently used apps or files on the desktop for quick execution. Refer to the following for more detailed explanations. ▶ <a href="#">Understanding the Multi-Window</a>
02	Toolbar Handler	You can display or hide the toolbar.
03	Toolbar	Displayed on both sides of the screen. Allows quick execution of system tools, apps, additional tools, etc. Refer to the following for more detailed explanations. ▶ <a href="#">Toolbar Handler and Toolbar</a>
04	Status Bar	Displays the system setting status of the Interactive Digital Board. Selecting each icon allows you to display or modify related settings. Refer to the following for more detailed explanations. ▶ <a href="#">Status Bar</a>
05	Cloud Drive Widget	Allows you to use cloud services using your existing cloud account. Refer to the following for more detailed explanations. ▶ <a href="#">[Cloud Drive]</a>
06	Clock Widget	The analogue clock widget displays the current time.

## Understanding the Screen

# Home Screen

You can create shortcuts to frequently used apps, files, web pages, and features for quick access, modification, or deletion.

## Adding Shortcuts

### Adding App Shortcuts

- 1 Press  on the toolbar to display all apps, and select an app you want to set as a shortcut.
- 2 Drag the app to your desired location on the desktop. The shortcut will be added to your screen.

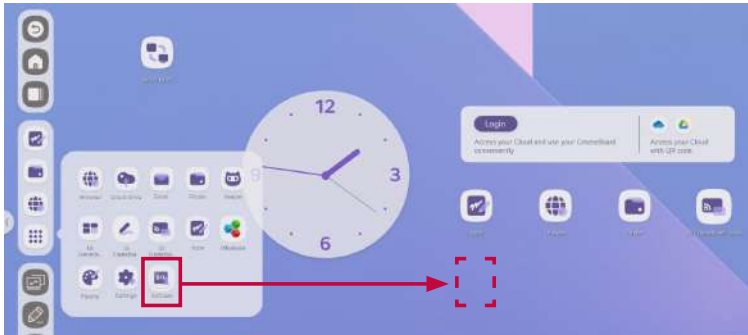

## Adding File or Folder Shortcuts

- 1 Run the  → **[Finder]** app from the toolbar.
- 2 After displaying all items, select the file or folder you want to create a shortcut for.
- 3 Drag the selected item to your desired location on the desktop. The shortcut will be added to your screen.



### ✓ Alternative method:



- 1 Run the **[Finder]** app and select the file or folder you want to make a shortcut for.
- 2 Display the options for the selected file or folder.
- 3 Select **[Send]** → **[Shortcut]**. The shortcut will be added to your screen.



## Understanding the Screen

## Adding Website Shortcuts

You can add shortcuts to frequently visited websites on your desktop.

- 1 Run the  → **[Browser]** app from the toolbar.
- 2 Open the website you want.
- 3 Press .
- 4 Click on **[Send the quick-link to Desktop]**.

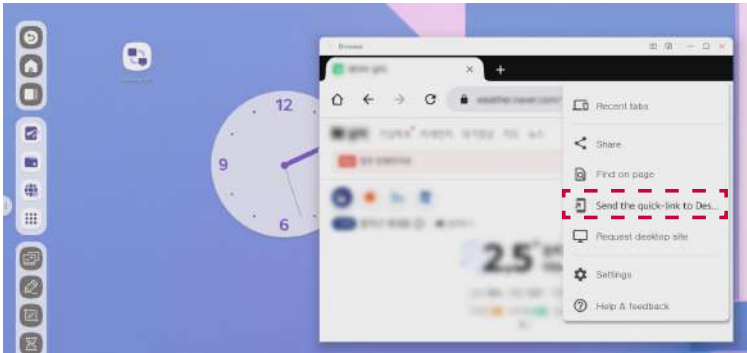

- 5 Designate a name to the website and save it. The shortcut will be added to your screen.

## Moving Apps or Folders

Long press the item you want to move and drag it to your desired location.



## Deleting Shortcuts

You can delete unwanted shortcuts from your Home screen.

- 1 Long press the item you want to delete.
- 2 Select **[Remove]**.

## Changing Wallpaper

You can change the desktop wallpaper.

- 1 Select  → **[Settings]** → **[Personal]** → **[Wallpaper]** from the toolbar.
- 2 Select your desired wallpaper from wallpapers provided by default.

## Toolbar Handler and Toolbar

### Toolbar Handler

Clicking on the  (toolbar handler) on either side of the screen will display a toolbar with immediately executable features. When the toolbar is hidden, you can change the position of the handler up and down the screen side by dragging it.

#### ! Note

- You can also use the toolbar handler displayed at the bottom of the screen.

Select  → [Settings] → [Personal] → [Swipe up options at the bottom] → [Bottom Sidebar] from the toolbar.

### Toolbar



It allows quick execution by adding only frequently used apps or features. It also allows you to check and control the current task situation.

It can display basic system tools like the go back button, frequently used apps, and auxiliary tools like screen recording at once for quick execution.



## System Tools

It is composed of a go back button, Home button, and recently used apps button, similar to the mobile environment.

Icon	Function	Description
	Go Back	Navigates to the previous screen.
	Home	Navigates to Home screen.
	Recently Used Apps	A list of recently used apps is displayed. <ul style="list-style-type: none"><li>• X: Closes running apps.</li><li>• <b>[Clear all]</b>: Closes all currently running apps.</li></ul>

## Understanding the Screen

### App Tools



This feature allows you to gather your favourite apps in one place.

You can add up to 4 apps to the App Tool. If there are no room for additional apps, you must first delete an existing app from the favourites.

#### Adding Desired Apps to the Toolbar

- 1 Press  to display all apps.
- 2 Drag the desired app towards the toolbar. The app will be added to the toolbar.

#### Deleting Apps from the Toolbar

- 1 Long press the app you want to delete.
- 2 Press . The app will be deleted from the toolbar. You can find the deleted app again by pressing .

### Auxiliary Tools

These are special features that you can utilise while using apps. You can add up to 4 auxiliary tools to the toolbar. If there are no room for additional tools, you need to first delete an existing feature from the favourites. For a detailed explanation about auxiliary tools, please refer to the following.

- ▶ [Understanding the Auxiliary Tools](#)

## Status Bar

Displays the system setting status of the Interactive Digital Board. Clicking on each icon allows you to display or modify the related settings.



No.	Description
01	Changes the external input source.
02	Adjusts screen brightness.
03	Adjusts the volume of sound output from the Interactive Digital Board.
04	<p>You can set the product as a hotspot to share data with other devices. For a detailed explanation about hotspot settings, please refer to the following.</p> <p>▶ <a href="#">Setting as a Hotspot</a></p>
05	<p>You can change the wired internet settings. Connecting a LAN cable to the wired LAN port enables you to use the internet. For a detailed explanation about wired LAN connection, please refer to the following.</p> <p>▶ <a href="#">Connecting via Ethernet</a></p>
06	<p>You can connect to the wireless Wi-Fi for internet access, or you can change the Wi-Fi settings. For a detailed explanation about wireless Wi-Fi connection, please refer to the following.</p> <p>▶ <a href="#">Connecting via Wi-Fi</a></p>
07	You can set the display method of the date and time on the product.

# [Note] Writing on the Board

Experience the familiarity of an analogue board combined with the convenience of a digital display. You can easily write on the board using the features provided by the Note app.

## Getting Started

Run the  → **[Note]** app from the toolbar. The default screen of the **[Note]** app is displayed.



### Creating a New File

To create a new file, select **[Menu]** → **[New]**.

### Importing a File

You can display various types of files, such as image files, PDFs, and SVGs, in the Note app.

Press **[Menu]** → **[Import]**, then select the file you want.

### Opening a Saved Document

You can display saved files in storage in the Note app.

Press **[Menu]** → **[Open]**, then select the file you want.

### Changing the Background Theme

You can use pre-provided background themes and templates for various materials.

Press **[Menu]** → **[Theme]**, then select the theme you want.

## Writing, Drawing, and Editing

### Writing and Drawing

To write or draw by hand on the Interactive Digital Board, select **[Pen]**.

You can adjust the type, color, and thickness of the pen as you wish.

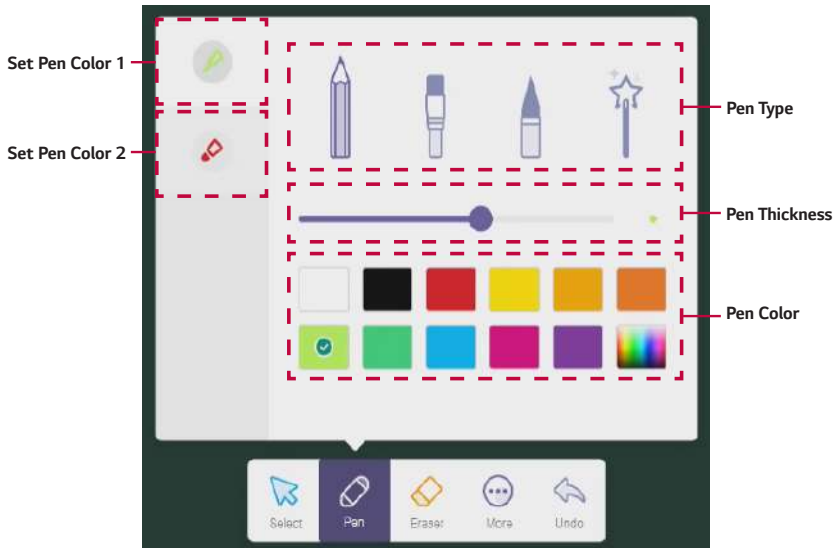

#### ! Note

- With the Dual Pen feature, you can designate two colors for use with the pen, enabling writing and drawing.
- The initial setting for the dual pen is Off. You can change to use a dual pen and not the single pen in the settings menu. (Bottom left **[Menu]** → **[Settings]** → Dual pen)
- When using a dual pen, different colors may be displayed depending on the angle the pen comes into contact with the screen.



## [Note] Writing on the Board

## Recognizing Hand Drawings

When you select  from the pen type and draw a simple point, line, or shape, a list of illustrations similar to the hand drawings saved in the Note app appears. You can easily use the illustrations built into the Interactive Digital Board.

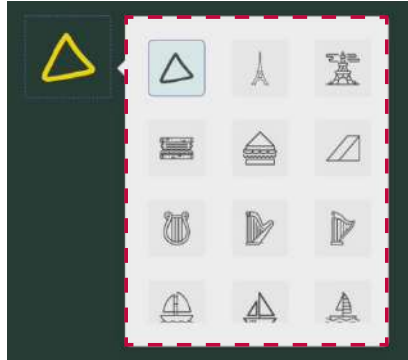

## Erasing Handwriting

To erase handwriting or hand drawings, select **[Eraser]** and rub the area you want to erase with a touch pen. Alternatively, you can rub the area you want to erase with your palm.

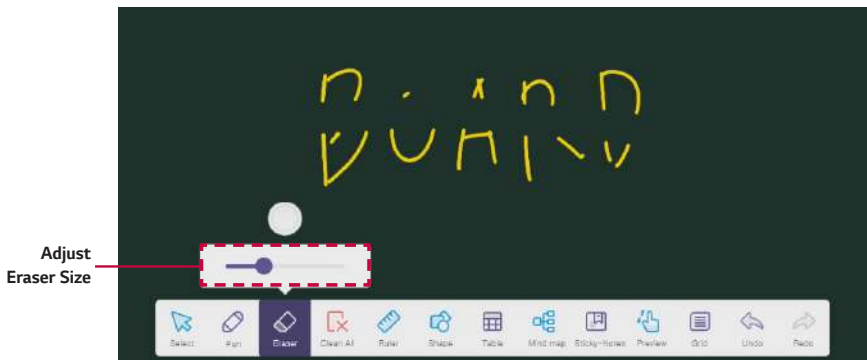

### ! Note

- You can only erase handwriting and hand drawings written with a pen or by hand. To erase shapes, tables, or mind maps, press **[Select]** to delete or select **[Clean All]**.

## Deleting All Content

To delete all handwritten or hand-drawn content at once, select **[Clean All]**.

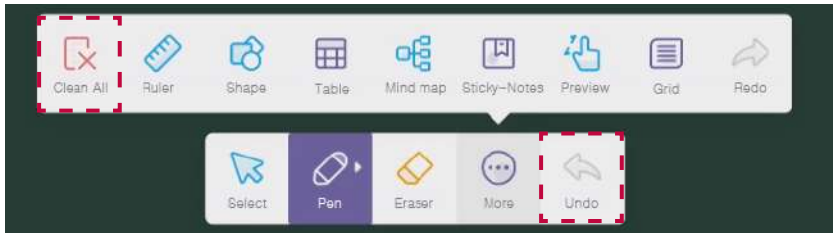

### ! Note

- All content on the screen, including handwriting, shapes, tables, and mind maps, is deleted.
- Until you save the written content or exit the Note app, you can restore the content to its original state with **[Undo]**.

## Using the Extension Tools

In addition to the pen and eraser, you can use various extension tools provided by the Note app in classes or meetings.

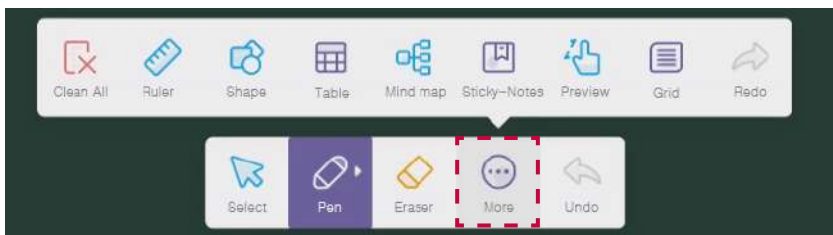

### ! Note





- When the multi-window function is on, click **[More]** to view and use extension tools.

## [Note] Writing on the Board

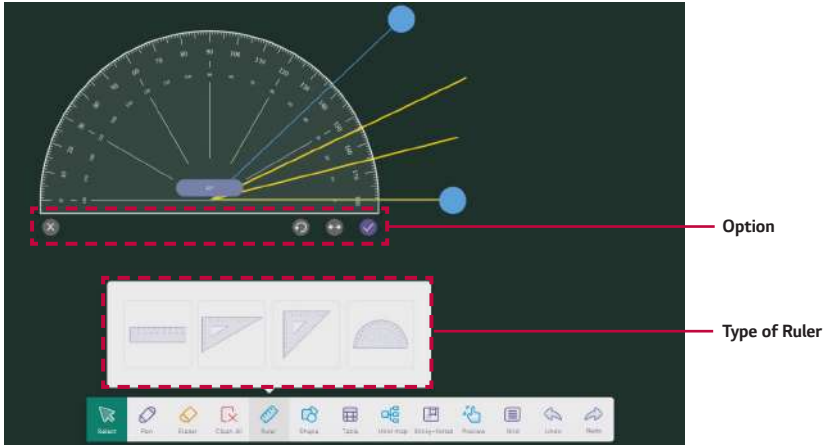
## Using Rulers and Protractors

To use a ruler or protractor, select **[Ruler]** and then select the option you want to edit.



Option	Description
	You can delete the protractor or ruler.
	Adjusts the angle of the protractor or ruler.
	Adjusts the horizontal length of the protractor or ruler.
	Marks the angle of the protractor with a pen. You can erase the part marked with a pen with an eraser.

## Displaying Shapes

To display various shapes, select **[Shapes]**. You can use various types of shapes, including solid lines, dotted lines, arrows, 2D shapes, and 3D shapes.

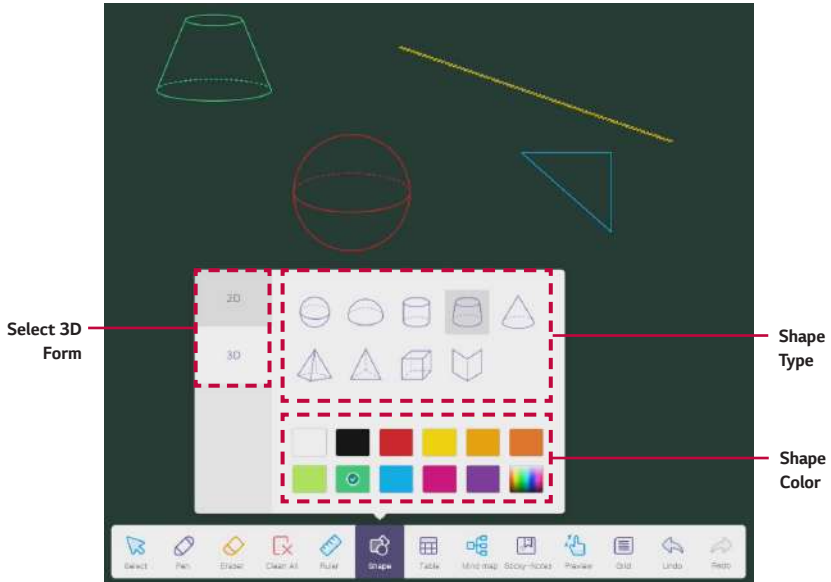

## [Note] Writing on the Board

## Recognizing Hand Shapes



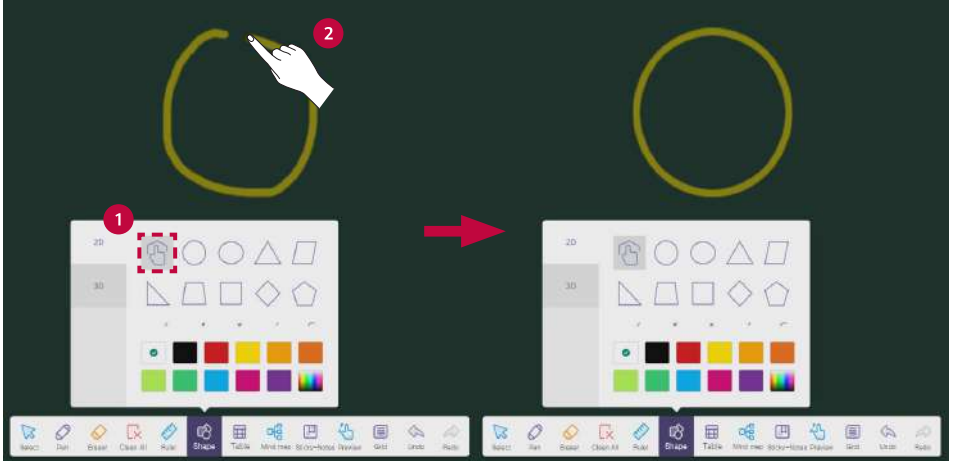

When you draw a simple line or shape with your hand while  is selected among the shape types, the shape drawn is recognized and automatically converted into a neat shape.

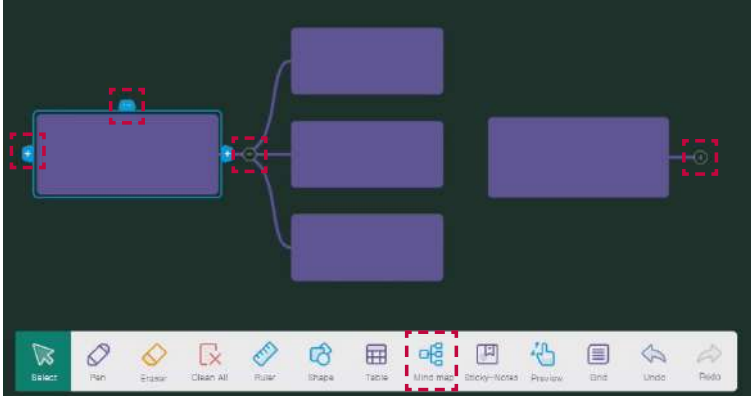

## Displaying Mind Maps

To use mind maps in classes or meetings, select **[Mind map]**.



Option	Description
	You can delete the selected cell.
	You can expand the mind map.
	You can reduce the mind map.
	Press  to display the number of reduced cells as a number.

## [Note] Writing on the Board

You can also select options to edit while the mind map is selected.

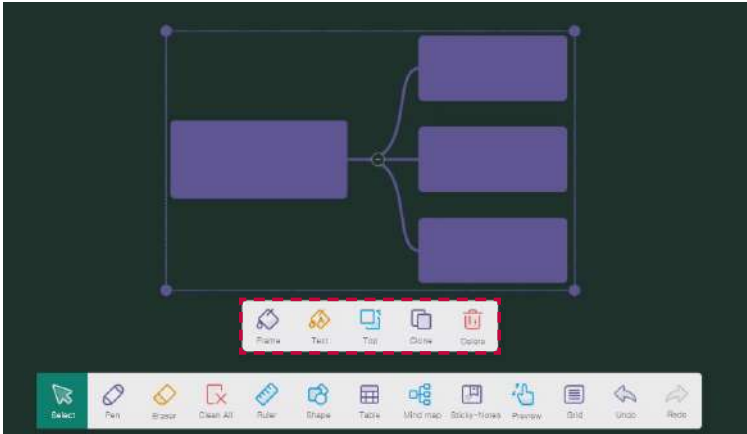

Option	Description
<b>[Frame]</b>	You can change the color of the mind map.
<b>[Text]</b>	You can change the color of the text entered in the mind map.
<b>[Top]</b>	You can move the mind map to the top.
<b>[Clone]</b>	You can duplicate the mind map.
<b>[Delete]</b>	You can delete the mind map.

### ! Note



- When you handwrite text inside a mind map, it is automatically converted to smart writing.
- The smart writings inside the mind map cannot be erased with an eraser. To erase text converted to smart writing, select **[Clean All]** or delete the mind map.

## Creating and Editing Tables

To use a table in class, select **[Table]**.

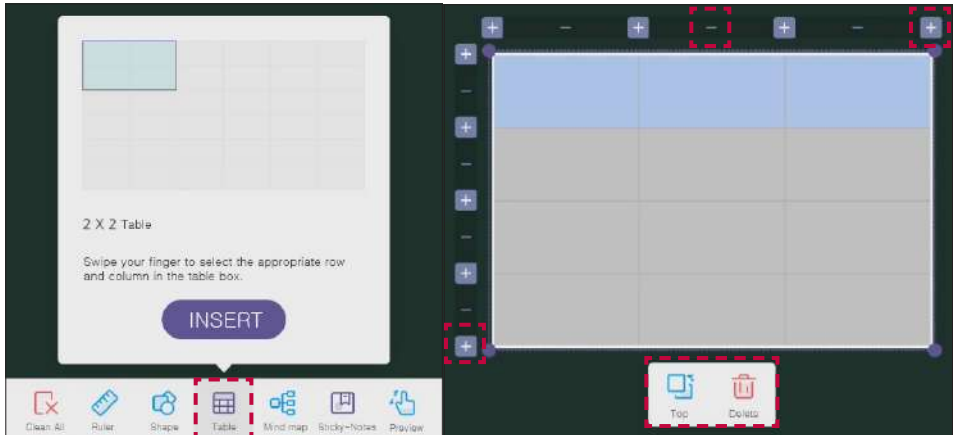
In the pop-up window, you can insert a table by designating the row and the column with your finger. You can also add and delete rows or columns in the inserted table using the displayed options.



Option	Description
	You can adjust the size of the table.
	You can add rows and columns to the table.
—	You can delete rows and columns from the table.
<b>[Top]</b>	You can move the table to the top.
<b>[Delete]</b>	You can delete the table.

### Note

- You can also expand or reduce the table size by touching the screen with your hand.
- Text converted to smart writing cannot be erased with an eraser. To delete text in a table, use the select function to select the entire text area and then delete.



## [Note] Writing on the Board

## Pasting Sticky-Notes

To keep important information on the screen, select **[Sticky-Notes]**.

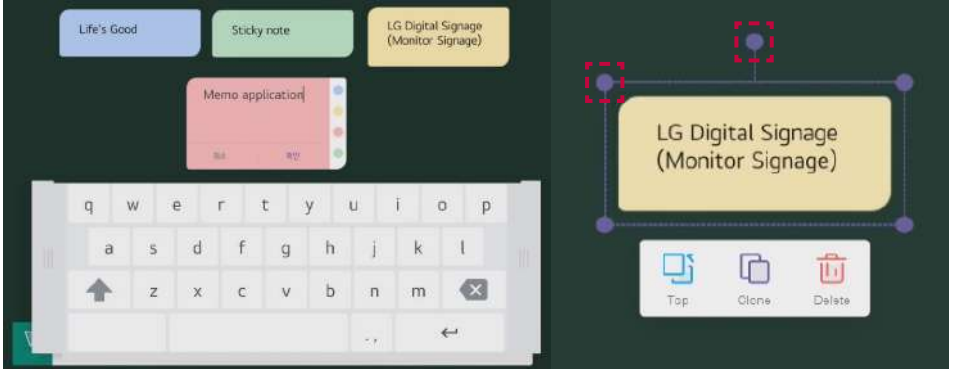

Option	Description
	You can adjust the size and angle of the sticky note. The text of the sticky note is also adjusted.
<b>[Top]</b>	You can move the sticky note to the top.
<b>[Clone]</b>	You can duplicate the sticky note.
<b>[Delete]</b>	You can delete the sticky note.

 **Note**

- Sticky note content can only be written with a virtual keyboard, and cannot be erased with an eraser.
- You can choose one of the four colors for the sticky note. Once created, the color of the note cannot be modified.

## Screen Preview

To check where the part currently shown on the display is located in the whole screen, select **[Preview]**.

Placing two fingers on the screen and pinching or spreading them adjusts the screen ratio.

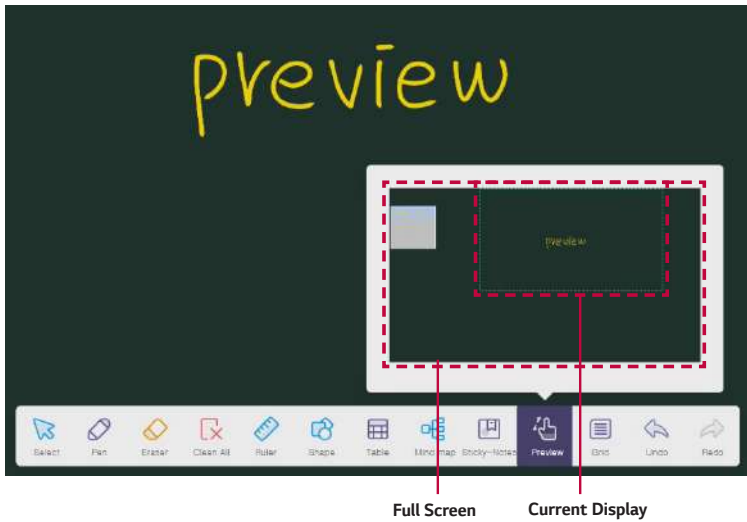

### ! Note

- In the preview state, no matter how much you move the screen, the position of the protractor and ruler remains the same.

## [Note] Writing on the Board

## Returning to the State Before/After Modification

To return to the state before or after the current screen is modified, select **[Undo]** or **[Redo]**.

**Warning**

- If you have not saved in the interim, you can return to the state before or after, but if you saved in the interim, you can only return until to the saved state.

## Adding New Board/Moving the Board

You can add a new board like a paper page. You can also move on a page-by-page basis. Click the option displayed in the bottom left of the Note app.

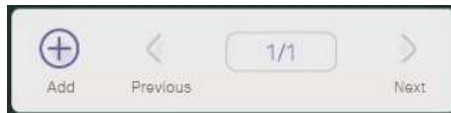

Option	Description
<b>[Add]</b>	You can add pages.
<b>[Previous]</b>	You can navigate to the previous page.
<b>[Next]</b>	You can navigate to the next page.

## Editing Written Content

### Editing the Content

To edit the written content, select **[Select]**.

You can select the handwriting or the image you wrote or drew as an area with a pen or your hand, and then move or adjust the size of the selected object.



[Note] Writing on the Board

## Editing Handwriting

To edit handwriting, use the options displayed on the selected handwriting. You can change the color of the text and copy them. You can also use various options like converting handwriting to text, searching on the web, etc.

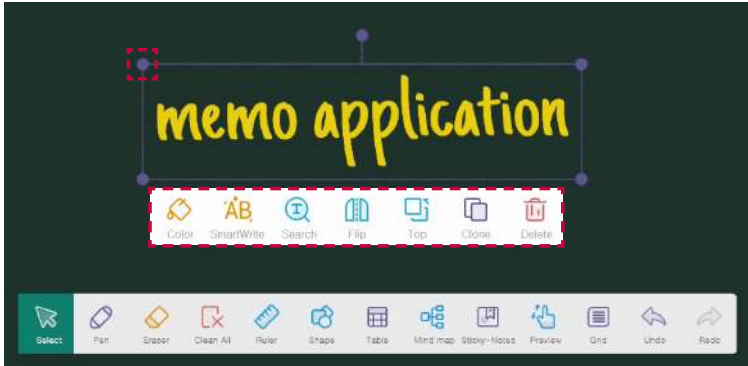



Option	Description
	You can adjust the size and angle of the handwriting. The text in the handwriting is also adjusted.
<b>[Color]</b>	You can change the color of the handwriting.
<b>[SmartWrite]</b>	This feature can recognise handwriting and convert it into computer font.
<b>[Search]</b>	This feature can recognise handwriting and search it on internet.
<b>[Flip]</b>	You can flip the handwriting vertically or horizontally.
<b>[Top]</b>	You can move the handwriting to the top.
<b>[Clone]</b>	You can duplicate the handwriting.
<b>[Delete]</b>	You can delete the handwriting.

## Editing Loaded Images

To use images, follow these steps.

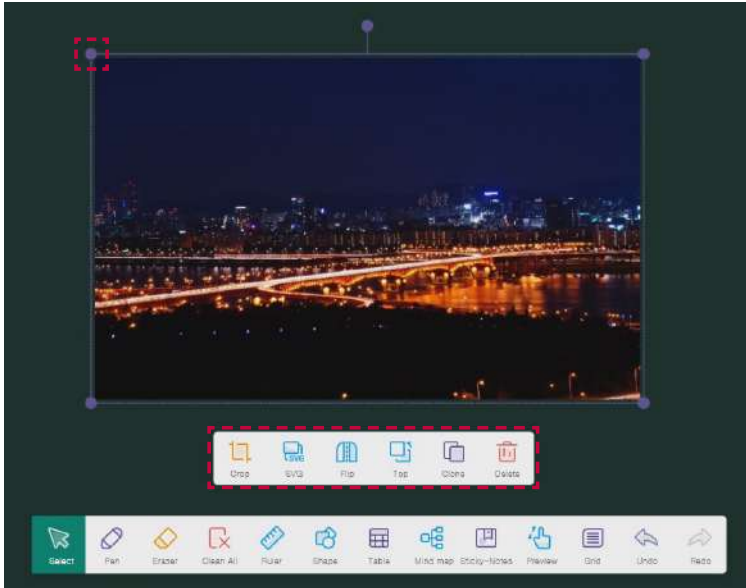
- 1 Select **[Menu]** → **[Import]** to load saved images.
- 2 Select the desired option to edit.



Option	Description
	You can adjust the size and angle of the image.
<b>[Crop]</b>	You can crop the image to the desired area.
<b>[SVG]</b>	You can convert the image into a vector format.
<b>[Flip]</b>	You can flip the image vertically or horizontally.
<b>[Top]</b>	You can move the image to the top.
<b>[Clone]</b>	You can duplicate the image.
<b>[Delete]</b>	You can delete the image.

[Note] Writing on the Board

## Saving, Exporting, Sharing

Select the menu at the bottom left of the Note app screen.



### Save

Select **[Menu]** → **[Save]**.

### Save As

Select **[Menu]** → **[Save as]**.

### Exporting to Various File Formats

You can convert and save as Image, PDF, SVG, IWB file formats.

Select **[Menu]** → **[Export]**.

### Saving to Cloud Storage

Google Drive and Microsoft OneDrive are supported for cloud storage.

Select **[Menu]** → **[Cloud Storage]**.

### Sharing via Email

You can link your email account and send the entire page via email.

Select **[Menu]** → **[Send Email]**.

## Downloading to Mobile by Scanning QR Code

Selecting the **[Share]** button and scanning the QR code with your mobile phone enables you to download the Note app screen file to your mobile device.

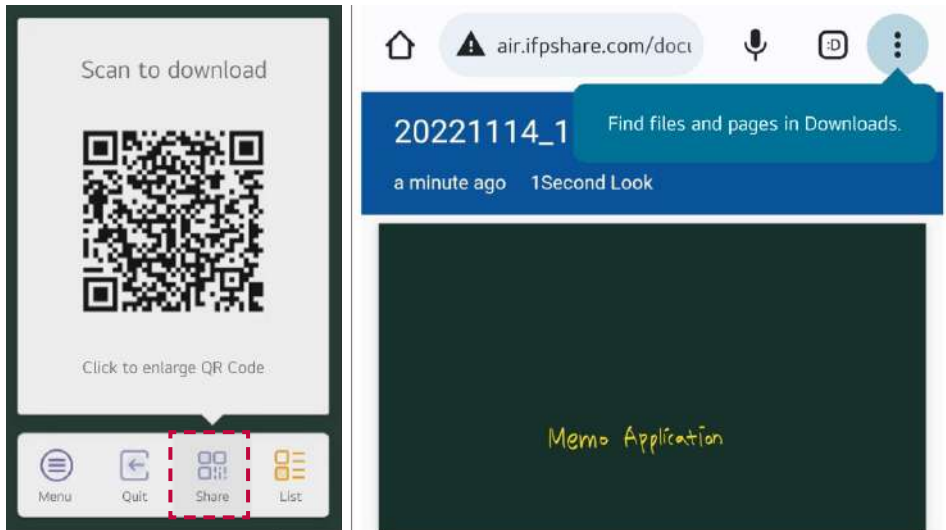



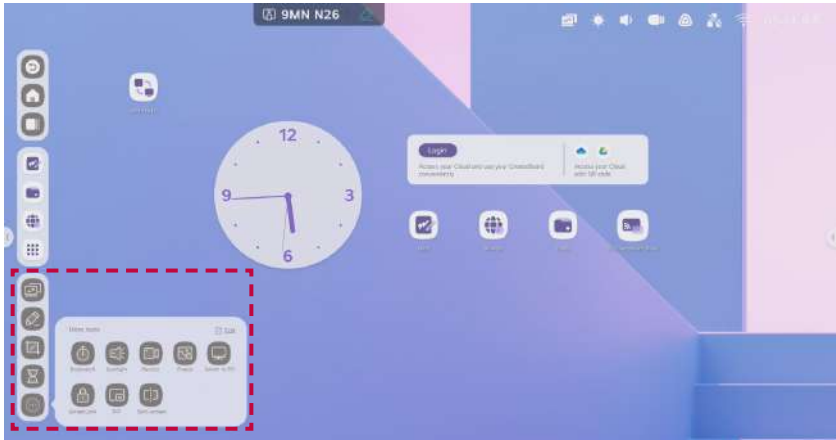

# Understanding the Auxiliary Tools

Attract students' attention during classes with the special features of the Interactive Digital Board. You can use auxiliary tools in all apps.





## Adding Desired Auxiliary Tools to the Toolbar

You can add or remove frequently used features among the auxiliary tools to the shortcut area to rearrange them. You can add up to 4 tools to the shortcut area.

- 1 Press  to display all auxiliary tools.
- 2 Press  next to the desired tool. The app will be added.

## Deleting Auxiliary Tools from the Toolbar

- 1 Press and hold the tool to delete.
- 2 Press . The tool will be deleted. You can find the deleted tools again by pressing .

## Adding Annotations Easily and Conveniently

Selecting annotations from the auxiliary tools enables you to add annotations or draw on a variety of source files, such as apps, videos, and website documents. You can choose from the following options.

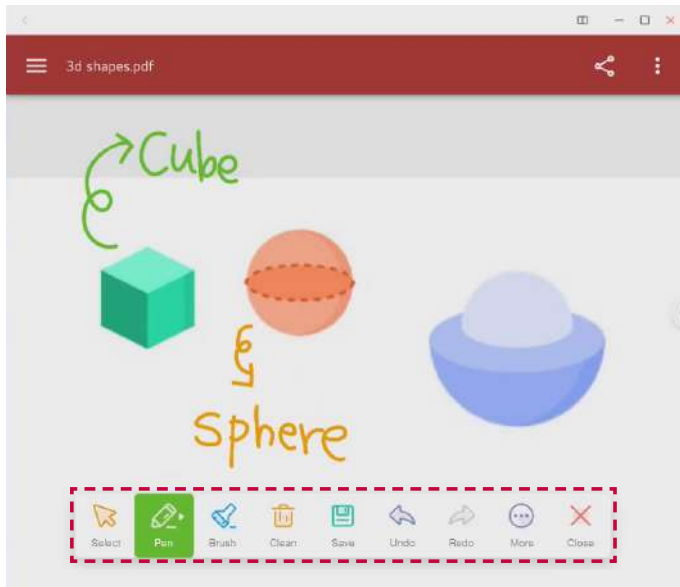

Option	Description
[Select]	This is used to stop annotation mode and select other files.
[Pen]	Sets the color and thickness in the Pen mode.
[Brush]	Sets the color and thickness in the Brush mode.
[Clean]	Deletes all annotation content. If you want to delete only part of the content, erase it by rubbing the screen with your palm.
[Save]	Saves the screen content with added annotations.
[Undo]	Returns to the step before modification.
[Redo]	Returns to the step after modification.





## Understanding the Auxiliary Tools

Option	Description
<b>[More]</b>	Displays more features. <ul style="list-style-type: none"><li>• <b>[Finder]</b>: Launches the Finder app.</li><li>• <b>[Insert]</b>: Opens the screen with added annotations in the Note app.</li><li>• <b>[Share]</b>: Shares the screen with added annotations through a QR code.</li><li>• <b>[Cloud]</b>: Saves the screen with added annotations in the cloud drive. You can check the saved screen in the cloud drive.</li></ul>
<b>[Close]</b>	Turns off the annotation feature.

## Zooming In/Out

Selecting **[Freeze]** from the auxiliary tools enables you to stop the currently playing screen and zoom in/out on a specific part. In the zoomed-in or zoomed-out state, you can choose the following options.



Option	Description
	You can enlarge the size of the stopped screen.
	You can reduce the size of the stopped screen.
	You can revert the zoomed-in/out screen to the full screen.
	You can exit the screen freeze tool.

## Switching to PC Mode

Selecting **[Switch to PC]** from the auxiliary tools enables you to switch to the built-in PC (OPS) mode.

You can also switch to PC mode in the following ways.

- Swipe up from the bottom center of the default screen to display the **[Common settings]** menu, then select **[PC]**.
- Press  in the top right of the Interactive Digital Board screen to select **[Common settings]** → **[PC]** to switch to the built-in PC (OPS).
- Press the **Input** button on the remote control, and then select **[PC]**.

### **Note**

- The built-in PC (OPS) is sold separately. If you want to purchase the built-in PC (OPS), please contact LG Electronics.
- For detailed information on using the built-in PC (OPS), refer to the following.
  - ▶ [Using the Built-in PC \(OPS\)](#)

## Connecting Input/Output Devices, Adjusting Volume/Screen

You can set input/output connection devices by selecting **[Menu]** from the auxiliary tools. Pressing ••• allows you to finely adjust the volume and screen condition.

You can also display the input/output device settings in the following way.

- Swipe up from the bottom center of the screen to display the **[Common settings]** menu.

### Input/Output Device Settings

In the **[Common settings]** menu, you can easily adjust screen brightness and volume, and connect your desired input/output device to the Interactive Digital Board.

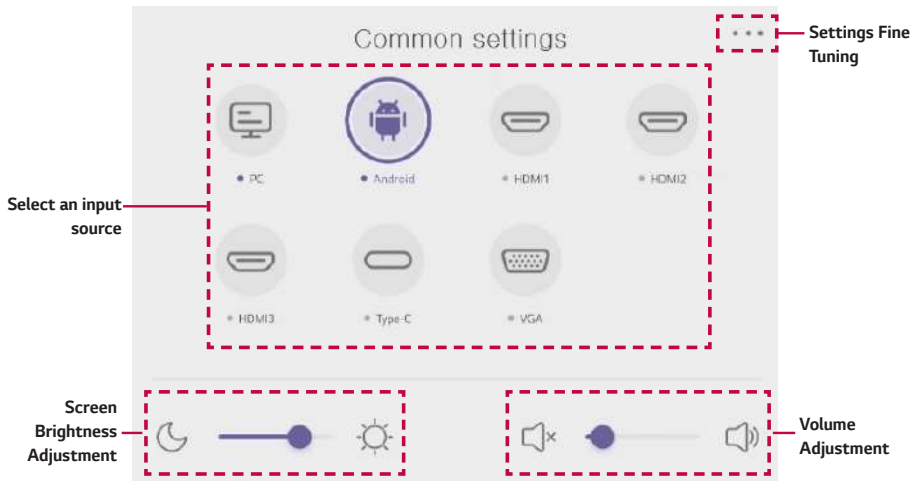

By selecting ••• in the top right of the screen, you can set necessary items for using the Interactive Digital Board besides input/output devices. You can move each setting screen by pushing it to the sides.

## Understanding the Auxiliary Tools

**Audio Settings**

Distinguishes and recommends appropriate acoustic conditions for each location such as standard, meeting, and classroom. You can also set the desired balance. Additionally, you can set to mute when necessary.



## Screen settings

You can adjust the screen to the state you want, such as color temperature adjustment, digital color expression, and contrast adjustment.

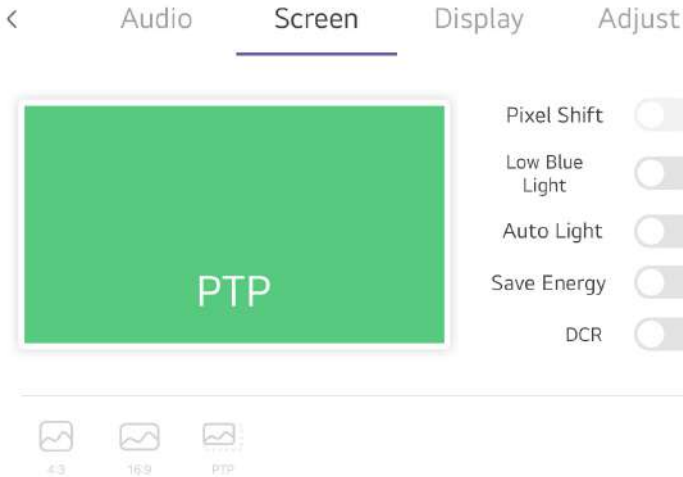

Function	Description
<b>[Pixel Shift]</b>	Supports digital colors to display ultra-high-resolution images.
<b>[Low Blue Light]</b>	If you enable the feature, you can comfortably view the screen by reducing the blue wavelength, protecting the user's eyes.
<b>[Auto Light]</b>	Automatically adjusts the screen brightness of the Interactive Digital Board according to external brightness.
<b>[Save Energy]</b>	Automatically powers off if the screen brightness persists below 10 for 1 minute or more.
<b>[DCR]</b>	Adjusts the contrast by adjusting the brightness, making bright screens brighter and dark screens darker.
<b>[Aspect Ratio]</b>	You can set the screen ratio that suits the user's screen by selecting 4:3, 16:9, or PTP.



## Understanding the Auxiliary Tools

### Display Settings

Recommends display settings with suitable brightness and contrast, such as Standard, Cold, and Warm. You can adjust these settings as desired. The intensity of blue light emitted from the Interactive Digital Board can also be adjusted for a more comfortable viewing experience.



### Horizontal, Vertical, and Phase Settings

You can set the horizontal, vertical, and phase of the screen.

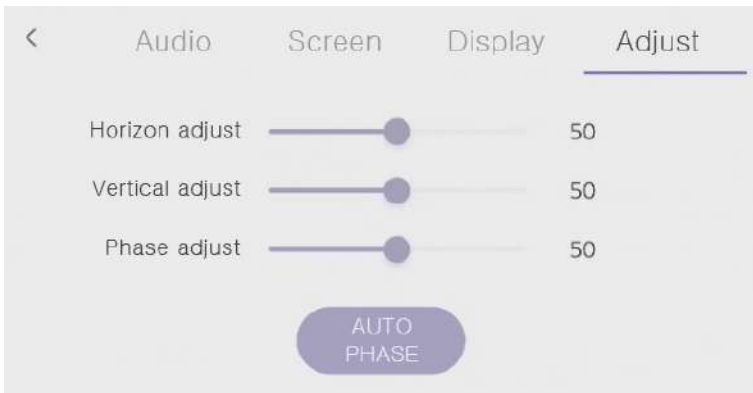

## Capturing Content

You can select **[Capture]** in the auxiliary tools to cut out a portion of the screen.

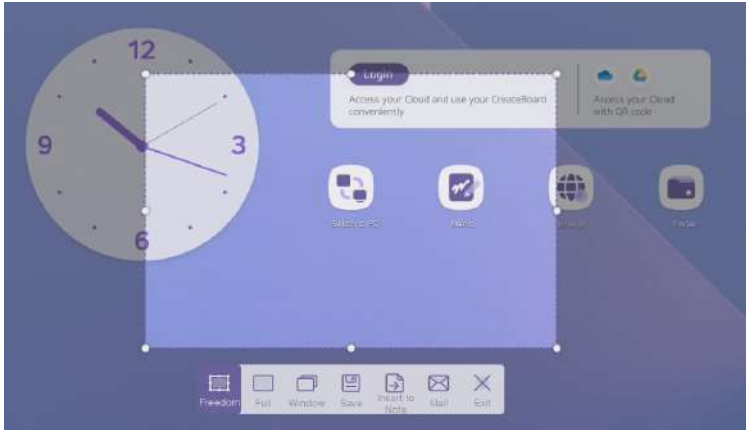

Pressing the capture tool enables you to select from the following options.

Option	Description
<b>[Freedom]</b>	You can freely specify the screen to be cut.
<b>[Full]</b>	You can cut the entire screen.
<b>[Window]</b>	If there is a window on the screen, you can automatically specify the capture area to match the size of the window.
<b>[Save]</b>	You can save the cut screen to internal storage or a cloud drive.
<b>[Insert to Note]</b>	You can link with the Note app to insert the cut screen as an image.
<b>[Mail]</b>	You can link with your email account to send the cut screen via email.
<b>[Exit]</b>	You can exit the capture tool.

## Highlighting Specific Areas

You can select **[Spotlight]** in the auxiliary tools to show only a specific part of the screen brightly with a spotlight.

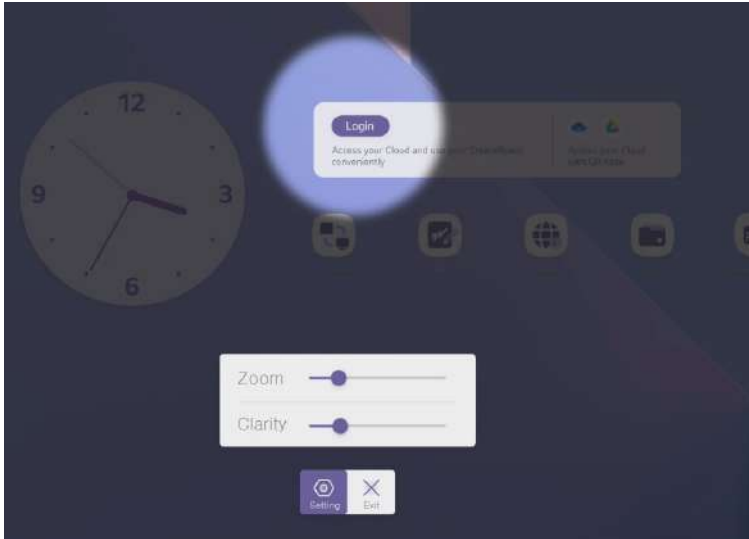

Pressing the spotlight tool enables you to select the following options.

Option	Description
<b>[Setting]</b>	<ul style="list-style-type: none"> <li>• <b>[Zoom]:</b> You can adjust the size of the spotlight area.</li> <li>• <b>[Clarity]:</b> You can adjust the contrast between bright and dark areas.</li> </ul>
<b>[Exit]</b>	Exits the spotlight tool.

## Recording Meeting or Class Content

You can select **[Record]** in the auxiliary tools to record contact-free lectures or meeting content for future reference. You can record with the sound, and can immediately share the recording by generating the QR code.

### Recording

- 1 During a class or meeting, press **[Record]** →  in the auxiliary tools. Recording starts after 3 seconds.
- 2 Press  to pause the recording, and press  to end the recording.

#### **Note**

- Saved content can be found in **[Finder]** → **[Storage]** → **[Record]**.

## Measuring Time or Setting Alarm

You can select **[CountDown]** in the auxiliary tools to set the necessary alarm, or select **[Stopwatch]** to measure time precisely. Additionally, if you choose Notify on timeout, you will be notified via a ringtone.

## Locking Screen

You can select **[Screen Lock]** in the auxiliary tools to lock the screen when the Interactive Digital Board is not in use.

To use this feature, you must first set a password. For a detailed explanation of enabling and disabling passwords, refer to the following.



### ▶ [Screen Lock Password](#)

## Splitting Screen

You can select **[Split-screen]** in the auxiliary tools when you need to split the screen to run two apps simultaneously.

- 1 During a class or meeting, select **[Split-screen]** in the auxiliary tools.
- 2 Select and run the app you want to display on split-screen. The app will run on one side of the screen.
- 3 Select another app to run. The selected app will also run on the remaining screen.

### **Note**

- This function only works when the multi-window feature is turned off.
- To close one side of the screen, press . To swap the positions of the two screens, press .
- The apps that can be displayed on split-screen are Note, Settings, Keeper, Finder, Palette, and Browser.
- The multi-window feature allows for a 4-way split, but the auxiliary tools only support a 2-way split.
- For more details on Multi-Window, refer to the following.

#### ▶ [Understanding the Multi-Window](#)

# Using the Built-in PC (OPS)

## Introduction to Built-in PC (OPS)

You can install this product with a built-in PC (OPS) equipped in the OPS (Open Pluggable Specification) slot. With a built-in PC (OPS) equipped, you can use various extension functions without the inconvenience of having to connect to an external desktop, and can switch between Windows PC mode and Interactive Digital Board mode as needed.

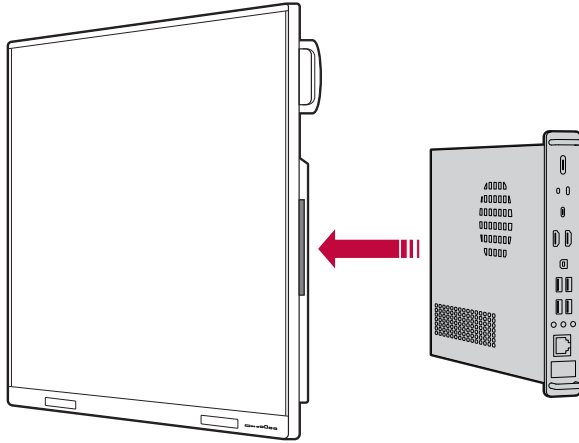

### ! Note

- The built-in PC (OPS) is sold separately and may be difficult to purchase depending on the region. If you want to use it, purchase a separate standard OPS product.
- The following instructions assume you are purchasing a built-in PC (OPS).

## Using the Built-in PC (OPS)

### Connecting the Internet to the Built-in PC (OPS)

If you wish to use the internet with the built-in PC (OPS) equipped in the OPS slot, follow these instructions.

- Wireless Internet: Connect to the same Wi-Fi network as the Interactive Digital Board.
- Wired Internet: Connect a LAN cable to the LAN port on the Interactive Digital Board. Both the Interactive Digital Board and the built-in PC (OPS) will be connected to the internet.

#### **Note**

- If you connect a LAN cable to the cable port of the OPS slot rather than the LAN port on the side of the Interactive Digital Board, the network will only be connected to the built-in PC (OPS), making the internet unavailable on the Interactive Digital Board.
- To connect an external laptop or desktop other than a built-in PC (OPS), connect it to the Interactive Digital Board using an HDMI cable or USB Type-C cable.

### Launching Built-in PC (OPS)

The built-in PC (OPS) can be launched using the following methods.

- Press  at the top right of the Interactive Digital Board screen to select **[Common settings]** → **[PC]**.
- Press the toolbar handler to display auxiliary tools, and then select **[Switch to PC]** from the auxiliary tools.
- Swipe up from the bottom center of the Interactive Digital Board screen, and select **[Common settings]** → **[PC]**. The built-in PC (OPS) will be launched, and the login screen will appear.

#### **Note**

- To log in as an administrator, enter your password and press the **<Enter>** key on the virtual keyboard. Regular accounts can log in directly without a password.
- This product remembers the external input status last used. If the built-in PC (OPS) was last used, it will be automatically launched when you turn on the Interactive Digital Board again after shutting it down.

## Using Auxiliary Tools on the Built-in PC (OPS)

You can use the auxiliary tool functions of the Interactive Digital Board in PC mode as well. Press the toolbar handler on both ends of the PC mode screen to display the auxiliary tools, and then select the necessary auxiliary tools to use them.

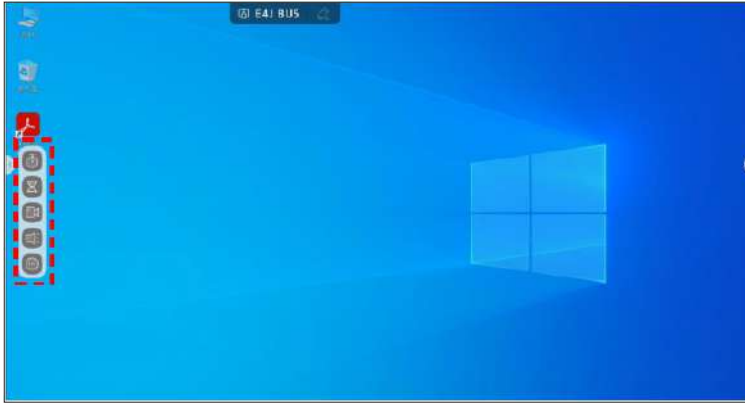

### ! Note

- Auxiliary tools cannot be used simultaneously in Interactive Digital Board mode and PC mode.
- Unlike in the Interactive Digital Board, system tools and app toolbox do not appear in the toolbar in PC mode.



## Using the Built-in PC (OPS)

### Using in Class

The built-in PC (OPS) comes pre-installed with Note 3 writing program which is similar to the Note app on the Interactive Digital Board.

Try writing on the PC just like you would on the Interactive Digital Board by running the Note 3 program.

#### ! Note



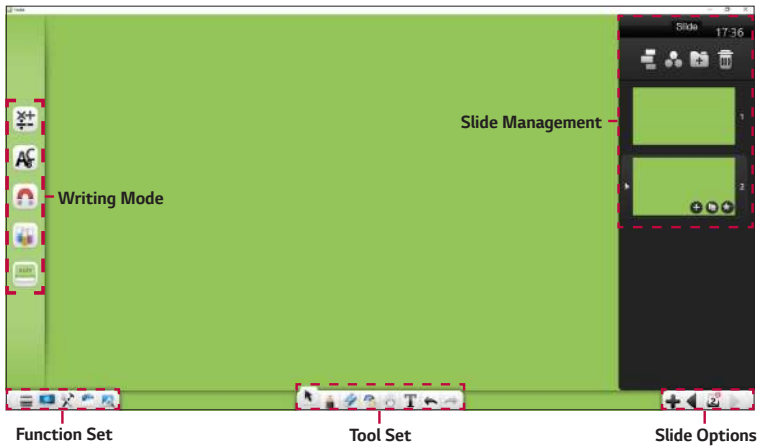

- This program is only provided with the built-in PC (OPS) purchased through LG Electronics.
- Even if you do not purchase a built-in PC (OPS) from LG Electronics, you can purchase and install the Note 3 program on your personal PC or separately purchased OPS. If you want to purchase it, please contact the LG Electronics sales team.
- To see features of Note 3 in detail, select **[Menu]** → **[Tip]** → **[Manual]** from the Note 3 function set.

Run the **[Note 3]** app from the desktop in PC mode. The following default writing screen will appear.









## Function Set

Check out the default icons displayed in all of Note 3's writing modes.

Icon	Description
	You can create new files or load existing ones to write on, save, and print them.
	The screen switches to the PC desktop, and you can use auxiliary tools for writing.
	You can use graphic materials built into Note 3.
	You can load data saved on your computer.
	You can search for necessary materials in the internet window.

## Tool Set



You can utilise necessary tools for your classes.

Icon	Description
	You can move objects individually or in groups.
	You can write or draw by hand.
	You can erase handwriting, drawings, and objects.
	You can use 3D shapes.
	You can view the entire writing screen.
	You can write using the virtual keyboard.
	You can return to state before or after the modification of the current screen.

## Using the Built-in PC (OPS)

## Slide Options

You can add/delete slides or move to other slides.

Icon	Description
	You can add slides.
	The slide management window pops up, allowing you to see the slides you are using at a glance, add, or delete slides. The number of slides is displayed numerically in the icon image.
	You can move to the previous/next slide.

## Utilising the Right Subject Tools for Your Classes

Depending on the lecture subject, you can change the writing mode and utilise tools specialised for each mode in your classes.

Press  on the Note 3 app screen. Tools specialised for each subject are displayed.

### ! Note

- Pressing  during a class will display all tools, regardless of subject mode.

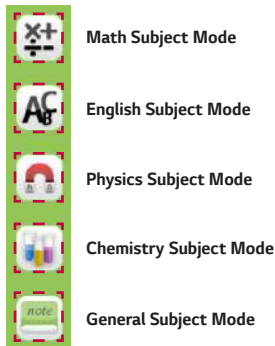

## General Subject Mode

Select  on the writing mode toolbar to display tools that can be widely used in various subject classes.

Experiment with tools necessary for classes, such as pen, eraser, screen cover, or auxiliary screen.

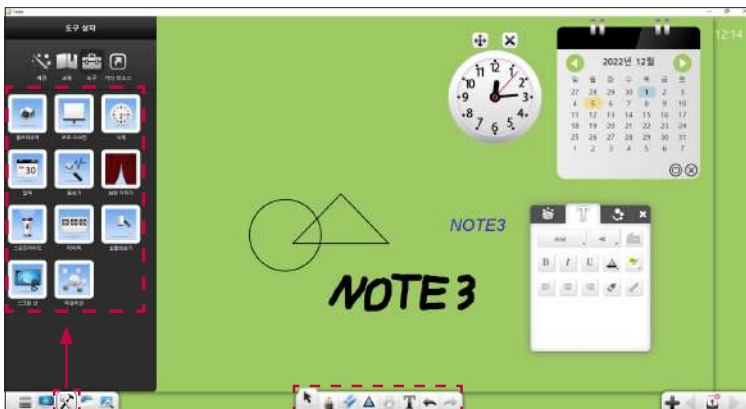

## Using the Built-in PC (OPS)

## Math Subject Mode

Select  on the writing mode toolbar to display tools that can be used in math classes. Experiment with necessary tools such as function graphs, calculators, protractors.

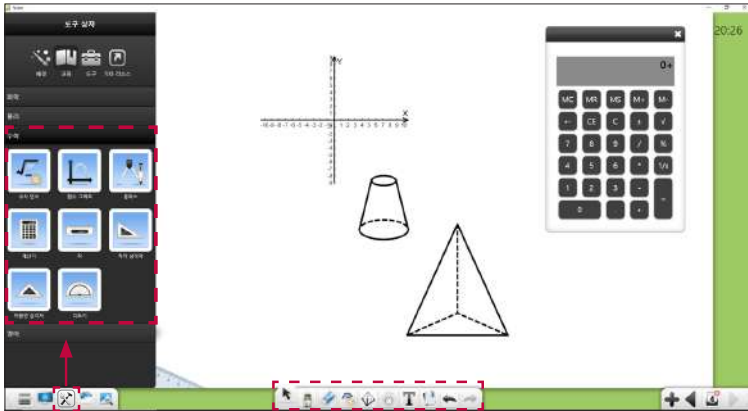

## English Subject Mode

Select  on the writing mode toolbar to display tools that can be used in English classes. Experiment with necessary tools such as 4-line grid and lecture templates.

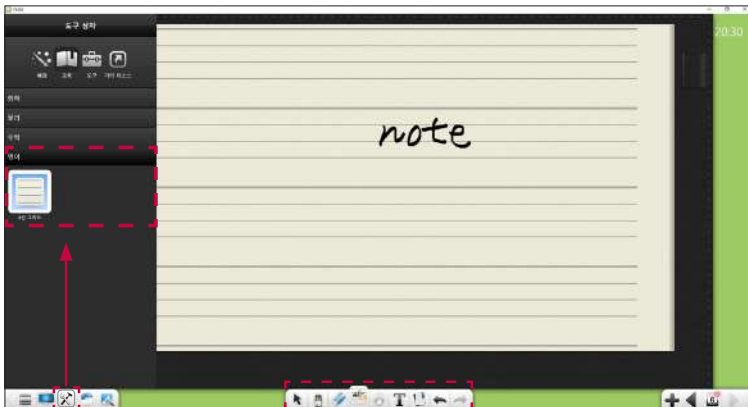

## Physics Subject Mode

Select  on the writing mode toolbar to display tools that can be used in physics classes. Experiment with necessary tools such as ammeters, voltmeters, and bulbs.

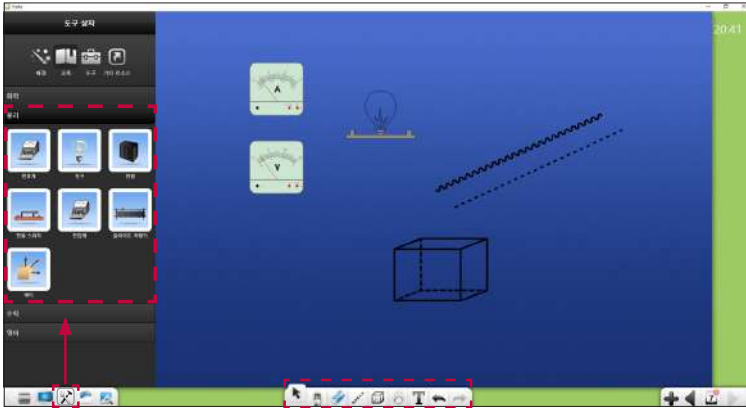

## Chemistry Subject Mode

Select  on the writing mode toolbar to display tools that can be used in chemistry classes. Experiment with necessary tools such as the periodic table of elements, alcohol lamps, and flasks.

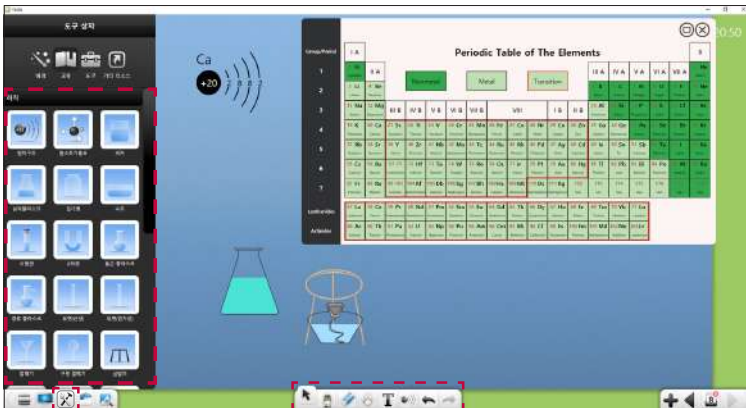







## Using the Built-in PC (OPS)

**Annotating on Built-in PC (OPS) Contents**



You can use the auxiliary tool function of the Interactive Digital Board through the Note 3 program in the built-in PC (OPS) as well.

Select  from the function set box on the Note 3 writing screen. The screen switches to the desktop of the built-in PC (OPS), and the auxiliary tool toolbar is displayed on the bottom left.



Icon	Description
	Expands or folds the auxiliary tool toolbar.
	Exits the auxiliary tool toolbar mode and returns to the Note 3 app.
	Displays tools that can be utilised in classes, such as auxiliary screen, timer, real image, spotlight, screenshot, and magnifier.
	Erases handwriting or annotations.
	Annotates on the desktop or running contents of the built-in PC (OPS).
	Runs the mouse mode.

## Annotating on PC Desktop or Materials

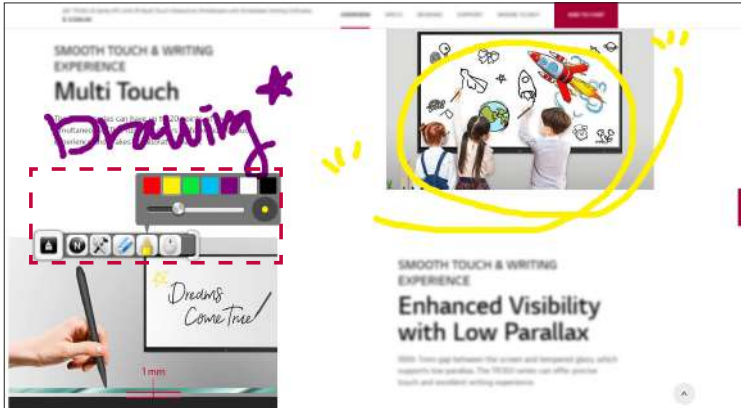

Select  from the Note 3 auxiliary tool toolbar, then annotate. Press  twice to specify the color and thickness of the pen.







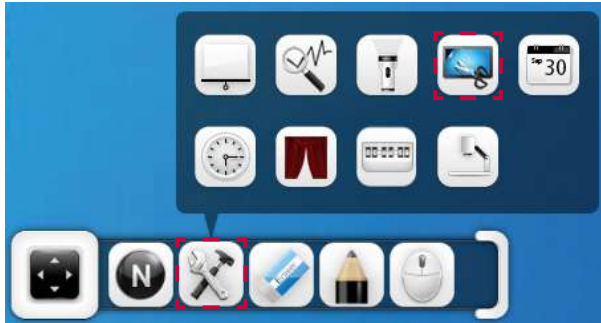

## Using the Built-in PC (OPS)

## Capturing the Desired Screen and Loading it as a Writing Screen

Select  →  from the Note 3 auxiliary tool toolbar, then specify the capture area.



- To capture the entire screen, select .
- To capture a specific rectangular area, select .
- To freely capture any area of your choice, select .

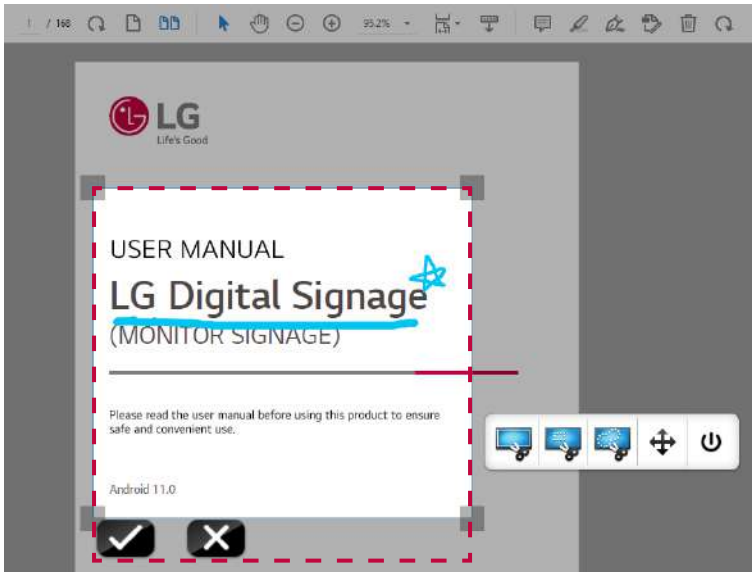

The captured image will be inserted and displayed on the Note 3 app screen.





### ! Note

- This manual only covers some aspects of the Note 3. For a detailed explanation of the Note 3 features, go to the Note 3 function set, and select **[Menu]** → **[Tip]** → **[Manual]**.

## Returning to the Interactive Digital Board Mode

To switch back to the Interactive Digital Board mode from the external input device mode, perform one of the following actions.

- Press the toolbar handler to display the auxiliary tools, then select  → **[Android]**.
- Press the toolbar handler to display the auxiliary tools, then select  → **[Switch to Android]**.
- Swipe up from the bottom center of the Interactive Digital Board screen, and select **[Common settings]** → **[Android]**.
- On the remote control, select the Home key.

# Creating a Smart Class with [LG CreateBoard Share]

Share a variety of class contents with students to simultaneously increase class participation and academic achievement.

## Wireless Screen Sharing

During classes or meetings, you can share the screen of your mobile devices (such as a smartphone or tablet), or a Windows PC, Mac PC, or Chrome OS screen wirelessly, without the need for any cables. Check the device you own from the table below and choose the appropriate connection method.

### ! Note

- To use this feature, the Interactive Digital Board, external PC, and mobile device must all be connected to the same Wi-Fi.
- Wireless connections that are not through an app can only display up to one screen.
- For a smooth and stable connection, it is recommended to use the dedicated video app **[LG CreateBoard Share]** when sharing a screen wirelessly for a long period. For detailed instructions on how to share a screen wirelessly through the app, please refer to the following.

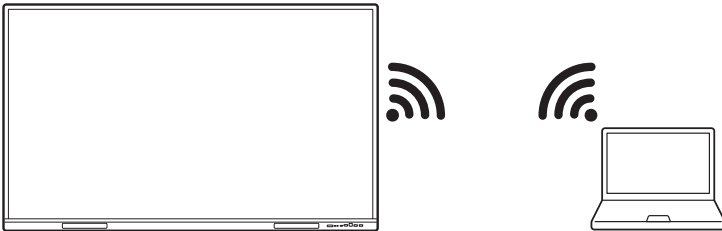

#### ▶ [Sharing Screens Using \[LG CreateBoard Share\] App](#)



Devices that Can Be Connected	Wireless Screen Sharing Methods	App Installation Required
Android Phone / Windows PC	Miracast Connection	X
Chrome OS / YouTube	Chromecast Connection	X
macOS PC / iPhone	Airplay Connection	X
macOS PC / Windows PC	WEB Link Connection	X
Windows PC / macOS PC / Android Phone / iPhone	LG CreateBoard Share App	O

## Sharing Your iPhone Screen Wirelessly

You can share your iPhone screen wirelessly using the Airplay feature without any additional apps.

- 1 Ensure that your Interactive Digital Board and iPhone are connected to the same Wi-Fi.
- 2 Run the  → **[LG CreateBoard Share]** app from the toolbar.
- 3 Select **[Menu]** → **[Settings]**.
- 4 Turn on the **[Support Airplay device]** switch.
- 5 Press  in the iPhone settings center. Attempt to connect to the Interactive Digital Board.



## Sharing Your Android Phone Screen Wirelessly

You can share your Android phone screen wirelessly using either Miracast or Chromecast feature without any additional apps.

- 1 Ensure that your Interactive Digital Board and Android phone are connected to the same Wi-Fi.
- 2 Run the  → **[LG CreateBoard Share]** app from the toolbar.
- 3 Select **[Menu]** → **[Settings]**.
- 4 Turn on the **[Support Chromecast device]** and **[Support Miracast device]** switches.
- 5 Open the notification window on your Android phone, and find and click **[SmartView]** or **[Wireless display]**.  
When the list of devices that can be connected is displayed, click on the name of the Interactive Digital Board to connect.

## Sharing Online Contents Screen

You can share pictures or video contents that are uploaded online or to the cloud on the Interactive Digital Board screen. This explanation uses a YouTube app video as an example.

- 1 Ensure that your Interactive Digital Board and Windows PC or mobile device are connected to the same Wi-Fi.
- 2 Run the  → **[LG CreateBoard Share]** app from the toolbar.
- 3 Select **[Menu]** → **[Settings]**.
- 4 Turn on the **[Support Chromecast device]** and **[Support Miracast device]** switches.
- 5 Play a video in the YouTube app on your smartphone or Windows PC.
- 6 Click on  of the video information you want to share.
- 7 Select the name of the Interactive Digital Board in the transmission target.

## Sharing Web Browser Screen

You can use this feature when you want to share your web browser screen while using Mac PC, Windows PC, or Chrome OS.

### ! Note

- This method only works in a PC environment and does not work on mobile devices such as Android phones or iPhones.
- Both the Interactive Digital Board and PC must be connected to the same Wi-Fi.

- 1 Check if your Interactive Digital Board and external PC are connected to the same Wi-Fi.
- 2 Run the  → [LG CreateBoard Share] app from the toolbar.
- 3 Select [Menu] → [Settings].
- 4 Turn on the [Share screen via website] switch.
- 5 Enter the following address in your internet browser: <http://share.lgcreateboard.com>
- 6 Enter the connection code displayed on the Interactive Digital Board in the code input field of the screen.

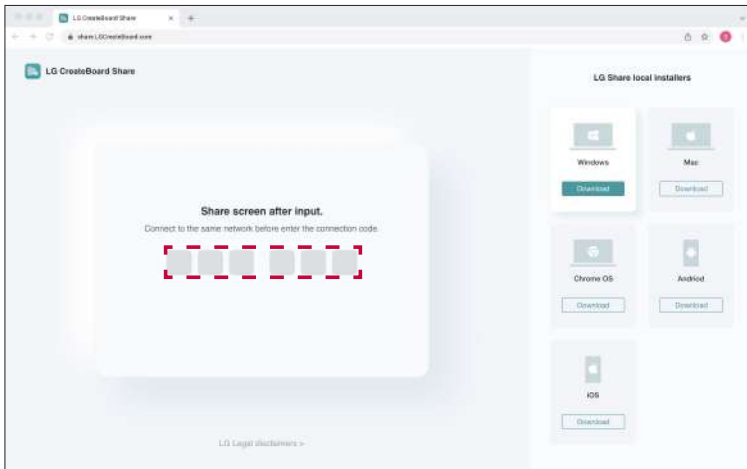

- 7 Select the window you want to share and press **[Share]**.
- **[Full Screen]:** You can check the PC full screen, running apps, and others.
  - **[Window]:** Share by selecting a specific window you want to share the screen of. As only the screen of that window is shared, the operations of other apps are not shared.
  - **[Tab]:** Share by selecting a specific tab in the browser. As only the screen of that tab is shared, the operations of other tabs are not shared.
  - **[System Audio Share]:** Checking this feature allows you to share audio (sound) as well.

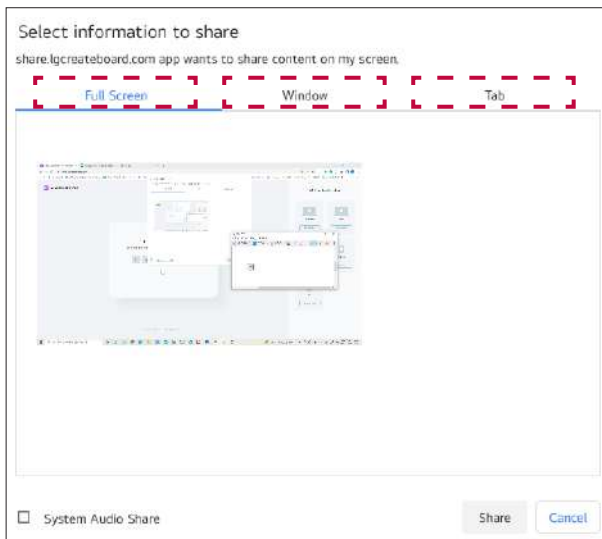

## Sharing Screens Using [LG CreateBoard Share] App

Share screens between different devices, such as PCs, smartphones, and tablets, using the **[LG CreateBoard Share]** app. It can be connected with up to 9 other devices, and you can operate the Interactive Digital Board with the connected device.

You can also transfer photos, videos, PDF files, and others from this product to the connected device.

### ! Note

- To use this feature, both the product and the device you want to connect to the product must be on the same network.

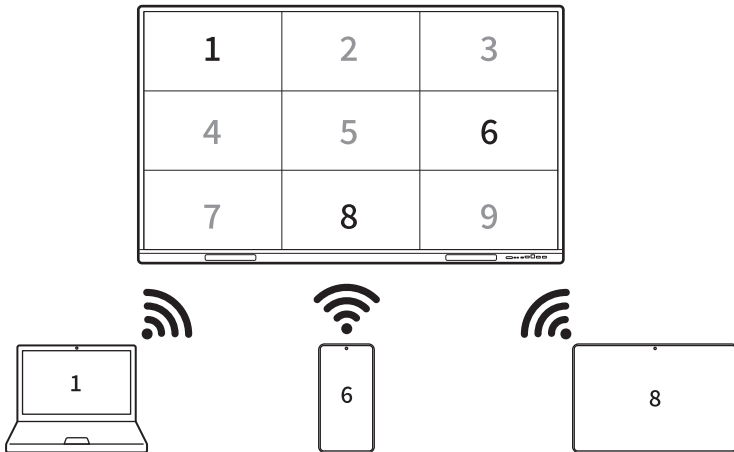

## System Requirements

The requirements for each device to install the LG CreateBoard Share app are as follows.

Device	OS Version	CPU	Memory	Remark
Windows PC	Windows 7/10/11	Intel Core i3 3rd Generation or higher Intel Core i5 7th Generation recommended	2 GB or higher 4 GB recommended	Dedicated graphics card required
Android	Android 5.0 or higher Android 10 recommended	-	-	Hardware h264 encoder required
iOS	iOS 10 or higher	-	-	iPhone 6 or higher
macOS PC	macOS 10, 11	-	-	-
Chromebook Chrome Web Store App	Chrome 38 or higher	-	-	For Chrome 89, the latest version 1.0.8.126 is required
Chromebook Chrome Play Store App	No restrictions	-	-	-

## Launching the App

Run the  → [LG CreateBoard Share] app from the toolbar.

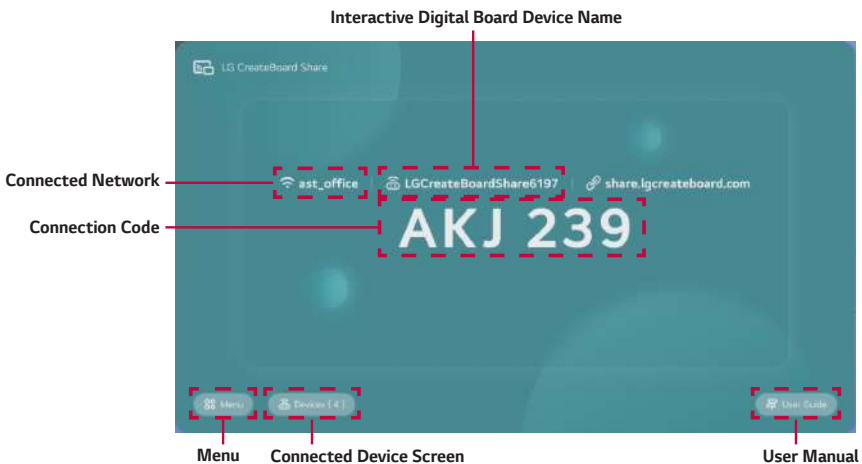



## Downloading the App

To connect your product and device through the app, you need to install the video sharing app.

- Mobile devices: Search for the [LG CreateBoard Share] app in the App Store or Google Store and install it.
- PC: Search for the LG CreateBoard Share app in the Microsoft Store, Mac App Store, or Chrome Web Store, then download and install the app.

### ! Note

- If you cannot find the app in your product's app store, visit <https://share.lgcreateboard.com/> to download the product-specific app.

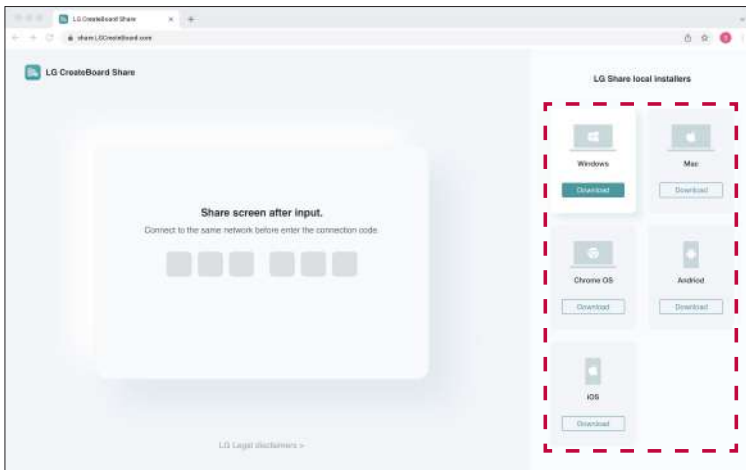

## Connecting a Device to the Product

- 1 Make sure that the device you want to connect is on the same network as the product.
- 2 Run the **[LG CreateBoard Share]** app on the device you want to connect.
- 3 Enter the 6-digit connection code displayed at the top of the Interactive Digital Board screen (example: **DM6 4RU**) on your device screen.

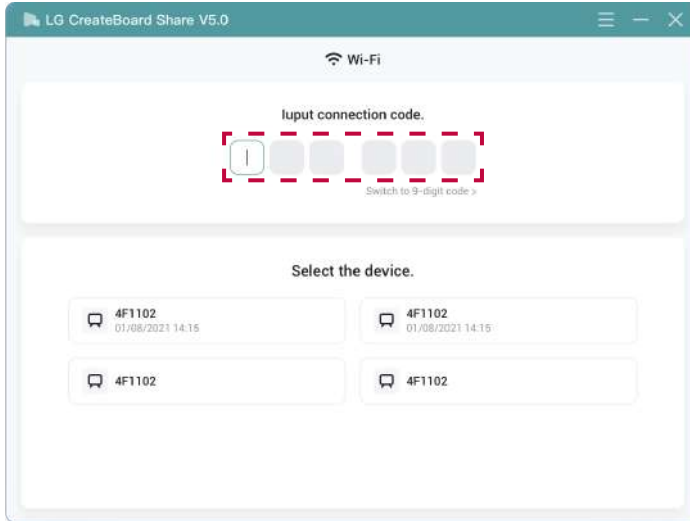

<Windows PC Screen>

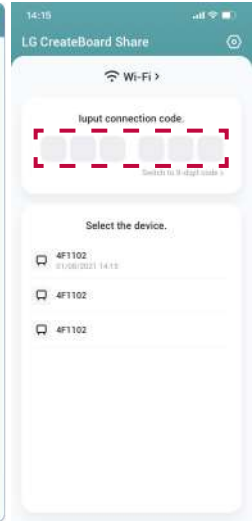

<Mobile Device Screen>

### ! Note

- The connection code is displayed at the top of the screen even if the **[LG CreateBoard Share]** app is not running.
- You can connect up to 9 different devices.
- When the device is connected to the product, the number of connected devices displayed on the **[LG CreateBoard Share]** app screen changes.
- To change the name of the connected device displayed on the electronic screen, click **[Menu]** → **[Settings]** → **[Device Name]** and enter the desired name.

## Creating a Smart Class with [LG CreateBoard Share]

### Sharing a Connected Device's Screen (Mirroring)

You can display the screen of a device connected to the product on the Interactive Digital Board.

#### Mirroring

- 1 Launch the [LG CreateBoard Share] app and connect your device to the product.
- 2 Press [Screen Share] → [Start] in the app of the connected device.

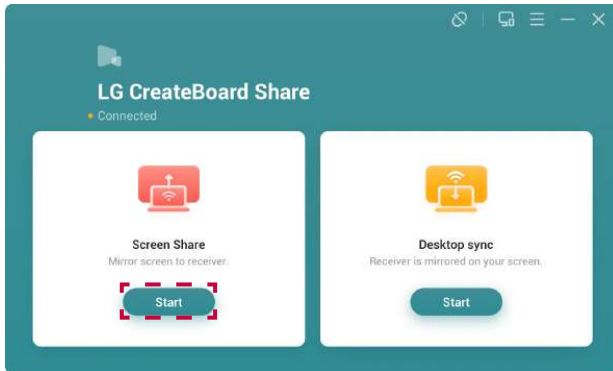

<Windows PC Screen>

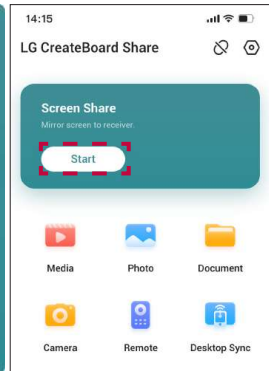

<Mobile Device Screen>

- 3 Choose the screen you want to share and press [Mirror].

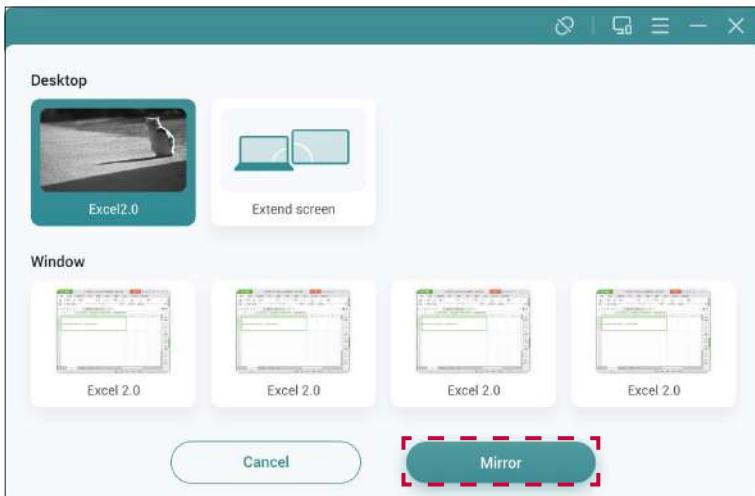





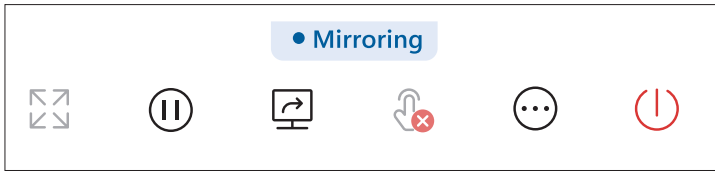

**Note**

- If a PC is connected to the product, you can share either the default desktop screen or the extended desktop screen. On the default desktop screen, you can only share content from one running program.

### Displaying Mirrored Screen Control Options

Press **Mirroring** on a mirrored device to display screen sharing options.



Icon	Description
	Displays in full screen.
	Pauses screen sharing.
	Changes the screen you are sharing.
	Enables or disables touch control on the shared screen from the Interactive Digital Board.
	Adjusts the clarity and screen ratio of the shared screen.
	Ends screen sharing.

## Viewing Mirrored Screens

You can mirror up to 9 different devices. When the mirrored screen appears, you can drag each screen with your hand to change their positions.

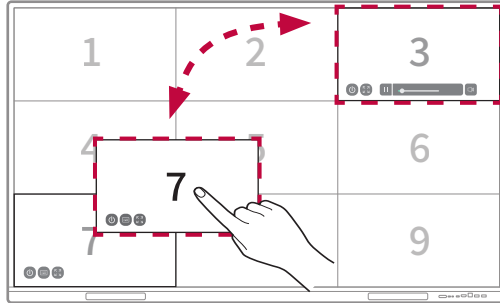

When you select each mirrored screen on the Interactive Digital Board screen, mirroring options are displayed at the bottom of the screen.

The displayed options may vary depending on the file.

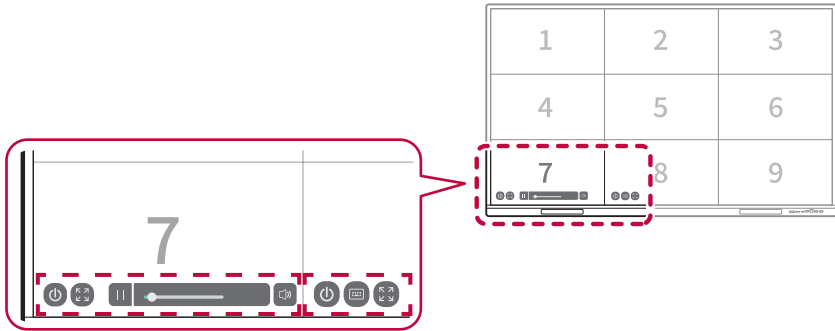

Icon	Description
	Disconnects mirroring.
	Displays in full screen.
	Displays the screen in a pop-up window.
	Returns the pop-up window to a split screen.
	Adjusts the volume of the screen.
	Displays a virtual keyboard to type.
	Controls media on the mirrored screen.
	Enlarges or reduces pictures on the mirrored screen.
	Rotates pictures on the mirrored screen.

## Displaying the Interactive Digital Board Screen on a Connected Device

In contrast to mirroring, you can display the Interactive Digital Board screen on a connected device.

### Synchronizing the Interactive Digital Board with a Device

- 1 Connect your product and device using the [LG CreateBoard Share] app.
- 2 Press [Desktop Sync] → [Start] in the app of the connected device. The Interactive Digital Board screen will appear on the connected device.

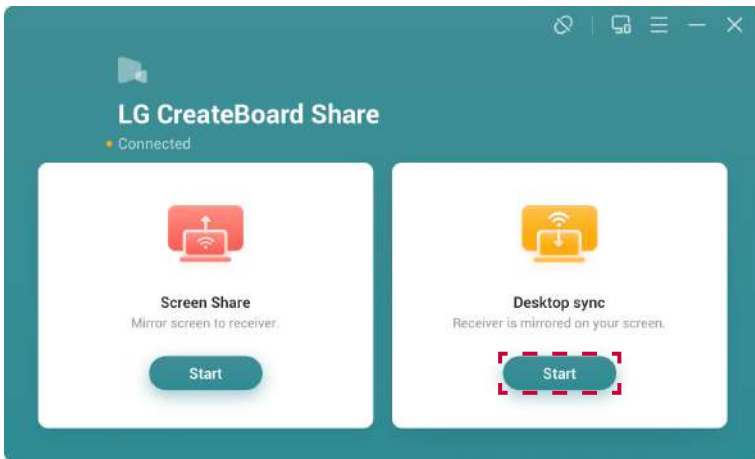

## Controlling the Interactive Digital Board with a Connected Device

During classes or meetings, you can control the Interactive Digital Board screen from the connected device while the Interactive Digital Board and mobile devices or PC are connected. You need to set permissions to control the product.



1 Press **[Devices]** on the **[LG CreateBoard Share]** app screen. A list of connected devices will appear.

### ! Note

- An alternative method is pressing the connection code at the top of the Interactive Digital Board, followed by **[View the main interface]**.

2 From the screen of the connected device, press the **[Desktop sync]** device's  then press **[Authorize]**.



3 When the icon changes to  → , you can control the Interactive Digital Board from the device.

### ! Note

- You can only control the product when it is synchronized, not when it is mirroring.



## Creating a Smart Class with [LG CreateBoard Share]

## Annotating on the Interactive Digital Board

When the Interactive Digital Board is synchronized to the connected device,  will appear next to the connection code at the top of the Interactive Digital Board.

Pressing  allows you to annotate simply.



Pen



Eraser



CLEAN



SAVE



INSERT



SHARE

Option	Description
[Pen]	Makes an annotation. Touch the pen to change its color.
[Eraser]	Erases part of the annotation.
[CLEAN]	Erases all annotations.
[SAVE]	Saves the annotation and annotated screen to internal storage.
[INSERT]	Inserts the annotation into the Note app. The Note app launches automatically.
[SHARE]	Shares the annotation with another connected device.

## Managing Connected Devices

You can check and individually control all devices connected to the Interactive Digital Board.

Press **[Devices]** on the **[LG CreateBoard Share]** app screen. A list of connected devices will appear.

### Understanding the Device Management Page

The Device Management page displays the names of devices currently connected to the product, their connection status, and individual control options.

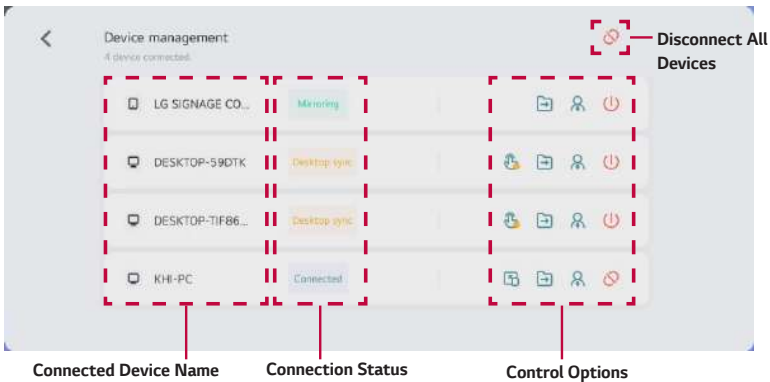









### Checking the Device Connection Status

Status	Description
Desktop sync	The device and the Interactive Digital Board are synchronized. The Interactive Digital Board screen is displayed on the connected device.
Mirroring	The device and Interactive Digital Board are mirrored. The screen of the connected device is displayed on the Interactive Digital Board.
Connected	The device is connected to the Interactive Digital Board.

## Creating a Smart Class with [LG CreateBoard Share]

### Understanding the Control Options

- To mirror the connected device on the Interactive Digital Board, press .
- To control the Interactive Digital Board screen with a synchronized device, press  then → **[Authorize]**.
- To transfer files to the connected device, press , then select the file to be sent.
- To accept or reject a file transfer request, you need to set one of the connected devices as an administrator. Press  on the device you want to set as administrator. To move administrator privileges to another device, press  on that device.
- To end mirroring or synchronization only while maintaining the connection, press .
- To disconnect a specific device, press  in the options for the connected device.
- To disconnect all connected devices, press  at the top of the management page.

### Using the Connected Device as a Remote Control

From a connected device, you can use a mobile device (smartphone, tablet) as a touchpad or mouse to control the synchronized screen. From a connected mobile device, click **[Remote]**.

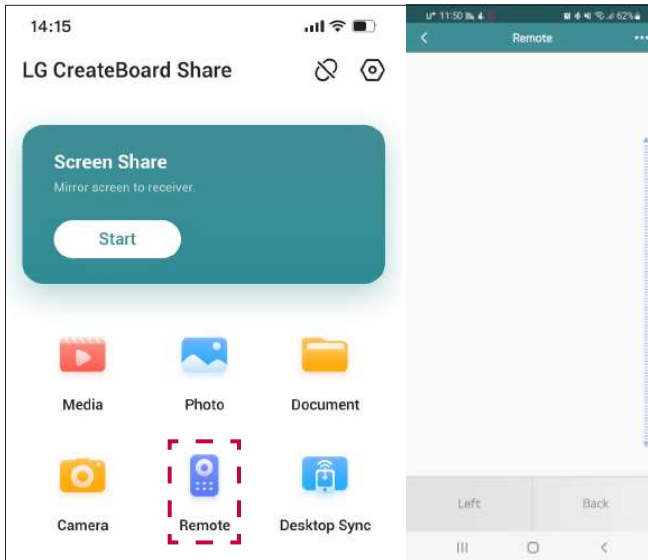

## Using the Connected Device as a Remote Camera

When synchronized with a mobile device (smartphone, tablet), you can use the Interactive Digital Board as a large display. From the connected mobile device, click **[Camera]**.

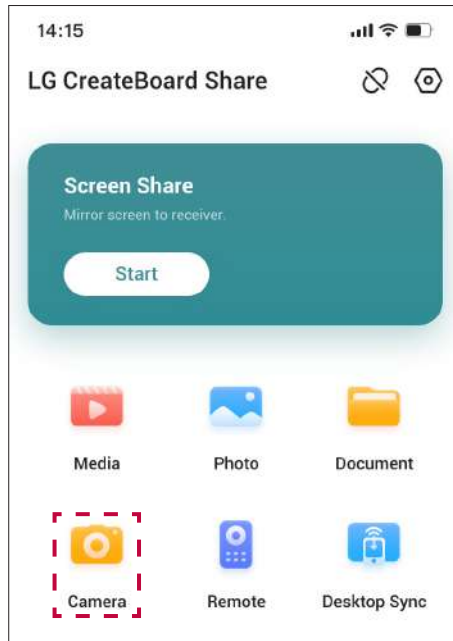

Creating a Smart Class with [LG CreateBoard Share]

## [LG CreateBoard Lab] Another writing solution

Provides the [Note] app and another writing solution. Additional functions will be provided through future app updates.



### Note

- Refer to the separate [LG CreateBoard Lab] app manual.

## [AirClass] A Reliable Teaching Assistant

Multiple mobile devices connected to the same network can access the AirClass app simultaneously to make a class where students actively participate. Up to 30 devices can access simultaneously.

### Joining the Class

You can join a class by scanning a QR code or entering the corresponding URL and code number in the browser without the need to download a separate app on your mobile phone.

- 1 Run the  → [AirClass] app from the toolbar.

The class is automatically created and a URL and QR code for the class are generated.

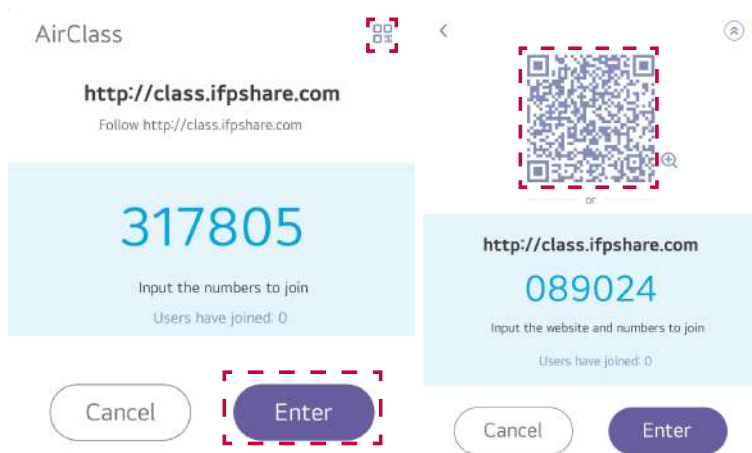

- 2 Access the website displayed on the screen with your smartphone, then enter the code number. Alternatively, press  to display a QR code to scan.

## Creating a Smart Class with [LG CreateBoard Share]

- 3 Select **[Enter]** on the Interactive Digital Board, and smartphone users can enter their names to be used in the class to join the class from their own devices.

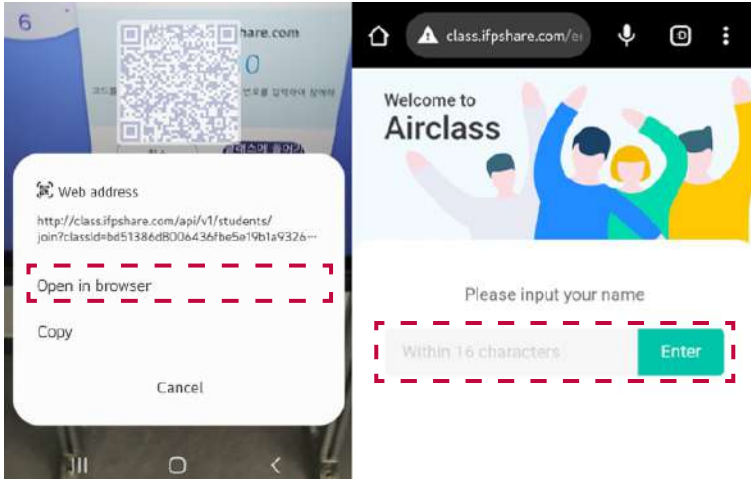

## Asking Questions and Submitting Answers

Teachers can ask a question, and all participating students can submit their answers via their mobile phones. These results can be viewed on the Interactive Digital Board screen. Use this feature for activities such as gathering student opinions or guessing the answers to quizzes.

- 1 The teacher asks a question or proposes a topic.
- 2 Select **[Voter]** in the **[AirClass]** app. A voting screen will appear.
- 3 Set the answer selection method. Both **[Single choice]** / **[Multiple choice]** are possible.
- 4 Press **[Start]**. Voting will begin.

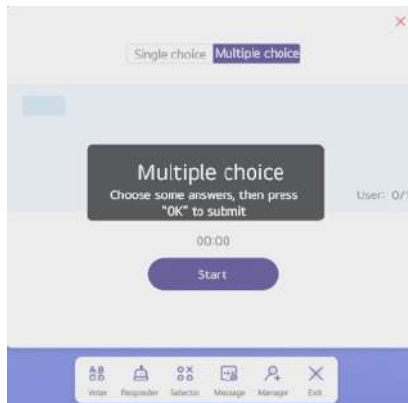



## Creating a Smart Class with [LG CreateBoard Share]

- 5 When voting begins, students select one or multiple answers on their smartphone screens and press the [OK] button.

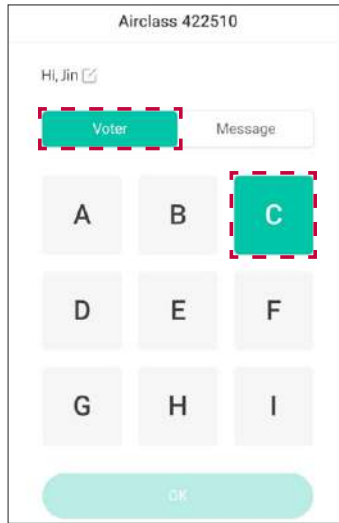

### ! Note

- Depending on the voting method set by the teacher, the selection will be fixed to single/multiple choice.
- Until voting ends, you can continue to revise and resubmit your answers. Only the last submitted answer will be reflected.
- Once all participants have finished voting, press [Finish]. The voting will be completed.
- The names of the students who have completed the voting are displayed on the screen for easy tracking of voting progress.



## Viewing Statistics

Once the voting is complete, an **[Answers statistics]** pop-up window appears.

- Selecting the correct answer on the screen will automatically calculate the percentage of correct answers based on student responses.
- Selecting the bar graph will display the names of the students who voted for that answer.

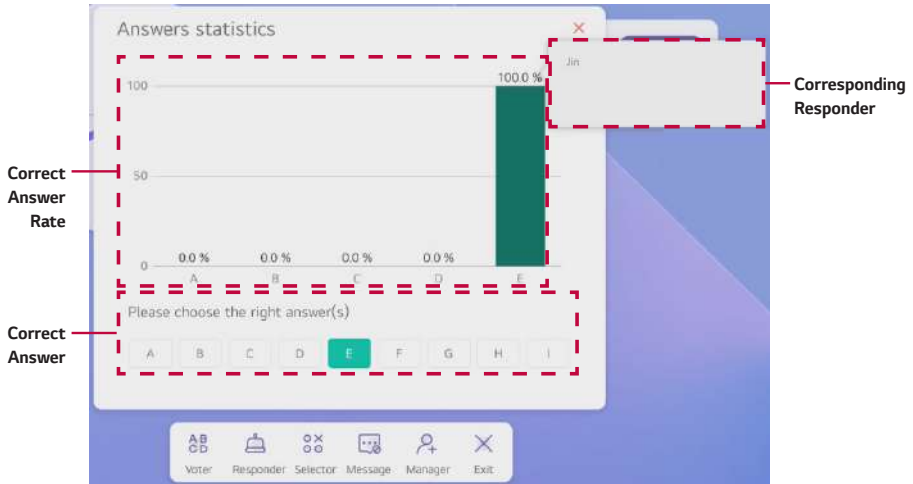

## Creating a Smart Class with [LG CreateBoard Share]

### Encouraging Responses

You can encourage quick student responses with fun sound effects.

- 1 Select **[Responder]** in the AirClass app. A screen for encouraging responses will appear.
- 2 Press **[Start]**. A 'booming' sound will be heard and connect with the students' mobile phones.

**! Note**

- The button at the bottom of the students' phone screens will change from **[OK]** to **[Be fast]**.



- 3 Students select one or multiple answers on their mobile phone screens and then press **[Be fast]**.

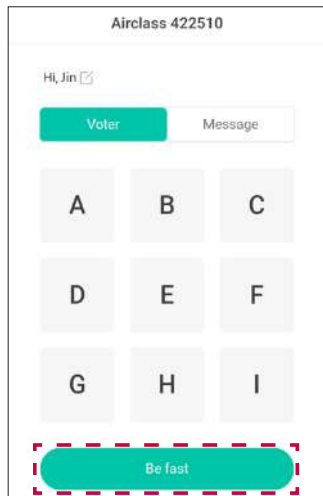

**Note**

- The fastest student to submit their answer will see “Submitted Successfully” while the others will see “Submission Failed” on their mobile phones.
- The name of the student who answered most quickly will be displayed. Press **[Reset]** to use the response function again.

## Drawing Lots

This function randomly selects one or more participants. It can be used to draw from the entire class or to group a few individuals into smaller teams.

**Note**

- This can be started only if there is more than one participant.
- 1 Select **[Selector]** in the AirClass app. A screen for conducting a random draw appears.
  - 2 Press **–** or **+** to designate the number of students.
  - 3 Check the names of the selected students. Press **[Reset]** to draw lots again.



## Displaying a Message on the Board Screen

You can display messages written from connected devices on the Interactive Digital Board in real time. Use this feature for activities such as students publicly displaying their opinions or submitting subjective answers.

- 1 Select **[Message]** in the **[AirClass]** app.

**Note**

- This feature is turned off by default. Each time you tap the icon, it will toggle between On and Off. You can only use this feature when the message status is turned on.

Status	Icon	Status Message:
Off		“Please turn on the message function on the screen.”
On		“Send a message to the screen.”

- 2 Press the **[Message]** tab on the connected device. The active tab changes from **[Voter]** to **[Message]**.

## Creating a Smart Class with [LG CreateBoard Share]

- 3 Enter a message to be displayed on the Interactive Digital Board from the connected device.

You can write up to 120 characters and use built-in default emoticons on the device.

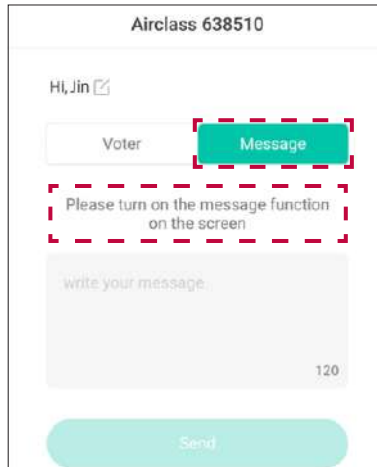

- 4 Press **[Send]**. The message is posted on the screen in real time.

### ! Note

- Posted messages flow from right to left, disappearing at the end of the screen.
- If several people post messages, the messages are displayed simultaneously in different colors.



## Joining During a Class

You can also add new students during a class.

- 1 Select **[Manager]** in the **[AirClass]** app.

The same screen will appear as when you first run the **[AirClass]** app.

- 2 Get the student joining during the class to scan the QR code on their mobile devices, or enter `http://class.ifpshare.com` in the browser followed by the code number.

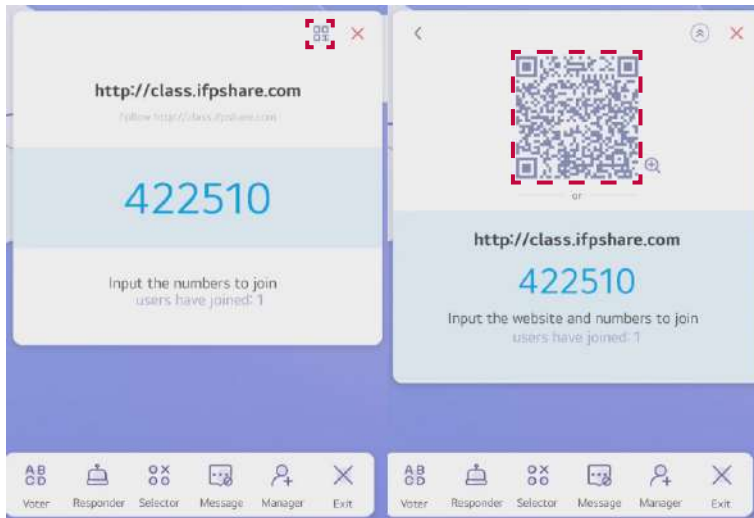

- 3 Enter the name to be used in the class, and press **<Enter>** to join the class.

## Ending the Class

End the class and disconnect from all users.

Select **[Exit]** in the **[AirClass]** app. All users participating via mobile will be disconnected.

### ! Note

- The QR code and URL of the ended class cannot be reused. Run the **[AirClass]** app again and enter the newly created class.

## Conducting Video Classes/Meetings

You can conduct video meetings using video conferencing solutions such as Zoom, Microsoft Teams, or Google Meet on the Interactive Digital Board.

Because you cannot install video conferencing apps directly onto the Interactive Digital Board, you can conduct video classes/meetings in the following way.

### **Note**

- The following assumes that you are already a member of a video conferencing solution. If you want to use the solution, you must sign up on each video conferencing solution's webpage and set up an account.

## Joining Video Classes/Meetings with Built-in PC (OPS)

If you have purchased a built-in PC (OPS), you can download and install the Windows PC version of each video conferencing solution on the built-in PC (OPS).

- 1 Press  in the top right of the Interactive Digital Board screen to select [**Common settings**] → [**PC**] to switch to the built-in PC (OPS).
- 2 Launch the web browser and go to the official webpage of the video conferencing solution you want to use.
- 3 Download and install the appropriate program for your PC.
- 4 Log in to the video conferencing solution and create or join a class or meeting.
- 5 Conduct the class or meeting.

### **Note**

- The Interactive Digital Board and built-in PC (OPS) do not provide a camera; therefore, your face will not be displayed on the screen if you conduct the meeting with the Interactive Digital Board. If necessary, pre-set the video through the settings of your video conference solution.

## Joining Video Classes/Meetings from the Interactive Digital Board

If you have not purchased a built-in PC (OPS), you can participate in video classes or meetings by installing a video conference solution on an external PC.

### Connecting an External PC to the Interactive Digital Board using a Cable

- 1 Use a USB Type-C cable or HDMI cable to connect an external PC to the Interactive Digital Board.
- 2 Press  in the top right of the Interactive Digital Board screen to select **[Common settings]** → **[PC]** to switch to the built-in PC (OPS).
- 3 Log in to the video conference solution on the external PC and create or join a class or meeting.
- 4 Conduct the class or meeting.

### Connecting the External PC to the Interactive Digital Board using Wireless Screen Sharing

You can share the video class or meeting conducted on your external PC to the Interactive Digital Board wirelessly on screen.

#### Note

- To use this feature, both the Interactive Digital Board and the external PC must be on the same network.
- This feature is for sharing video classes or meeting footage on the Interactive Digital Board; therefore, you cannot participate in the meeting by operating the Interactive Digital Board. To participate in the meeting, use the external PC connected to the Interactive Digital Board.
- We recommend connecting the Interactive Digital Board and external PC via the **[LG CreateBoard Share]** app for a stable wireless connection. Refer to the following for detailed instructions on screen sharing through the app.

#### ▶ [Wireless Screen Sharing, Sharing Screens Using \[LG CreateBoard Share\] App](#)

- 1 Install and run the video conference solution on the external PC.
- 2 Create or join a class or meeting.
- 3 Run the **[LG CreateBoard Share]** app on the external PC.
- 4 Enter the 6-digit connection code from the Interactive Digital Board screen to connect to the Interactive Digital Board.
- 5 In the **[LG CreateBoard Share]** app on the external PC, press **[Start]** under **[Screen Share]**.
- 6 Select the app to share the screen and press **[Mirror]**.







## Using the Interactive Digital Board while Participating in a Class or Meeting

You can use the Interactive Digital Board simultaneously while using a video conference solution through the PIP app or multi-window feature.

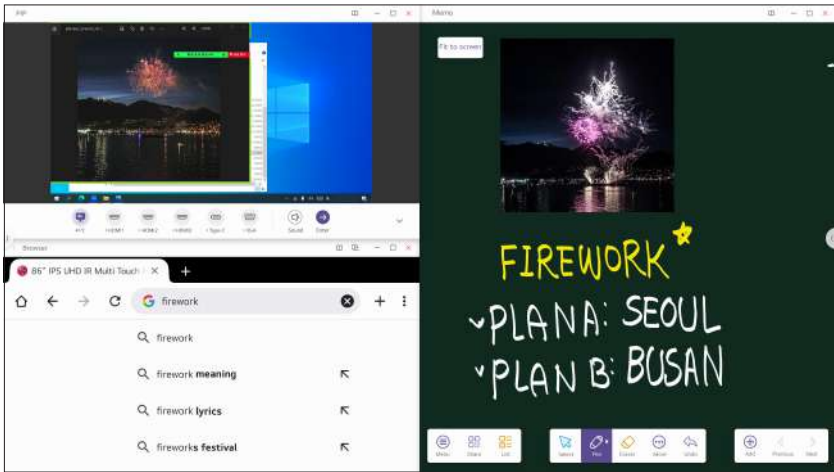
### ! Note

- The following assumes that you have installed a video conference solution on the built-in PC (OPS) and completed the signup and account setup.



- Press  in the top right of the Interactive Digital Board screen to select **[Common settings]** → **[PC]** to switch to the built-in PC (OPS).
- Log in to the video conference solution on the built-in PC (OPS) and create or join a class or meeting.
- During the class or meeting, press  → **[Switch to Android]** on the built-in PC (OPS). This will switch to the Interactive Digital Board mode.
- Run the desired app on the Interactive Digital Board.
- While the app is running, run the  → **[PIP]** app from the toolbar. This will allow you to utilise the features of the Interactive Digital Board while participating in a class or meeting.

### ! Note

- You can touch-control the screen running in the **[PIP]** app as well.
- Running the **[PIP]** app automatically displays at 1/4 the size of the Interactive Digital Board screen. Press  in the PIP screen to change the PIP position or adjust its size.

# Using the App

## [Palette] Mixing and Extracting Colors

The Interactive Digital Board can be used as a large canvas for drawing. You can sketch with your desired pen, then mix multiple colors on top to create the necessary shade for coloring.

Run the  → **[Palette]** app from the toolbar.

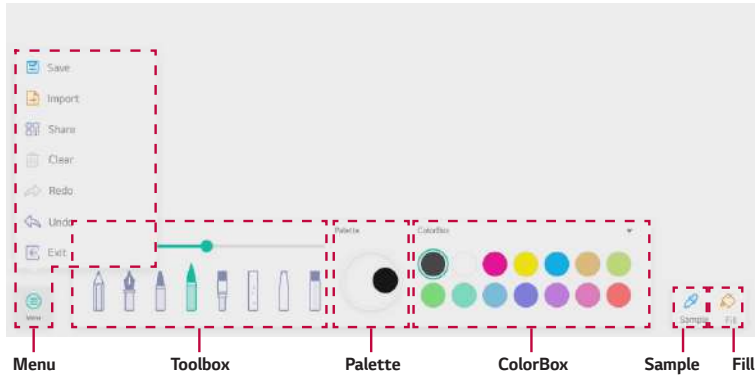

### ! Note

- You can insert your drawings from the **[Palette]** app into the **[Note]** app for use.

## Understanding Menu









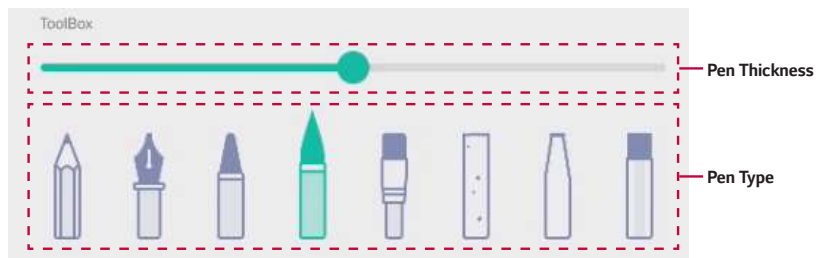







You can choose from the following options.

Option	Description
<b>[Save]</b>	You can save your drawing on the Palette as an image file.
<b>[Import]</b>	You can import an image to embellish.
<b>[Share]</b>	You can share via QR code.
<b>[Clear]</b>	You can erase all drawings on the Palette at once.
<b>[Redo]</b>	You can return from the previous state.
<b>[Undo]</b>	You can return to the previous state.
<b>[Exit]</b>	You can exit the Palette app.

## Using the App

## Toolbox



Pen Type		Examples	Pen Type		Examples
	Pencil			Paintbrush	
	Fountain Pen			Chalk	
	Marker			Airbrush	
	Brush Pen			Eraser	

## [Palette] / [ColorBox]

You can rub and mix two or more colors on the **[Palette]** after selecting desired colors from the **[ColorBox]**.

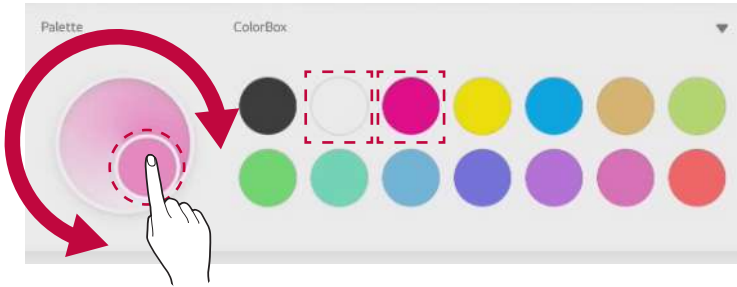

## Sample

If the color you want is not in the ColorBox, you can extract it from a source with the desired color.

- 1 Load an image from **[Menu]** → **[Import]**.
- 2 Click on the sample, then on the color you want. The color will be extracted and displayed.

You can use the extracted color as a pen color.

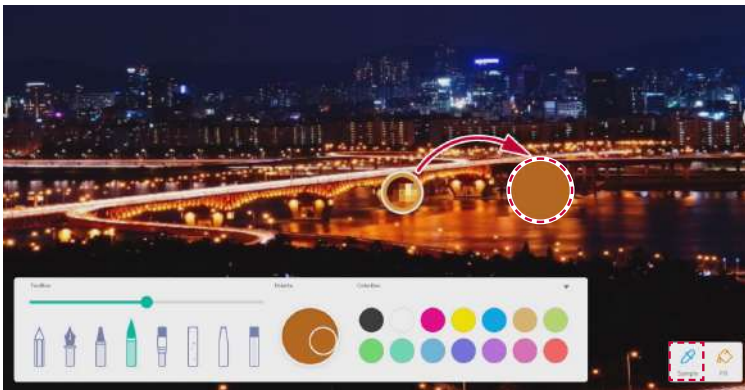

## Using the App

**[Fill]**

With **[Fill]**, you can fill areas enclosed by lines with a selected color.

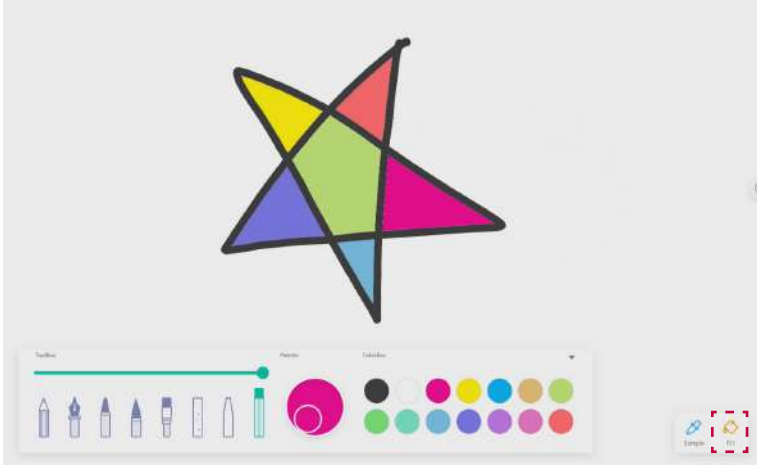



## [PIP] Linking with External Input Devices

You can run another app or annotate on the Interactive Digital Board screen while viewing the screen of a different external input device.

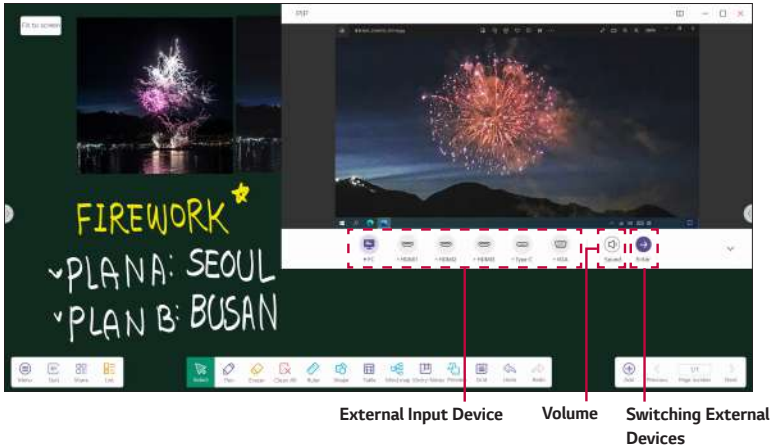
Run the  → [PIP] app from the toolbar.



Option	Description
	You can change the location of the screen displaying the external input device.
<b>External Input Device</b>	You can display a list of external input devices.
<b>[Sound]</b>	You can adjust the volume of the external input device.
<b>[Enter]</b>	You can view the external input device in full screen.
	You can hide or display PIP options.

### Note

- Screen quality may deteriorate depending on the resolution conditions of the external input signal.

## Using the App

**[Finder]** Browsing Files

You can check all folders and files saved in the internal storage of the Interactive Digital Board or in external storage (USB, cloud drive), including documents, videos, pictures, or audios.

Run the  → **[Finder]** app from the toolbar.

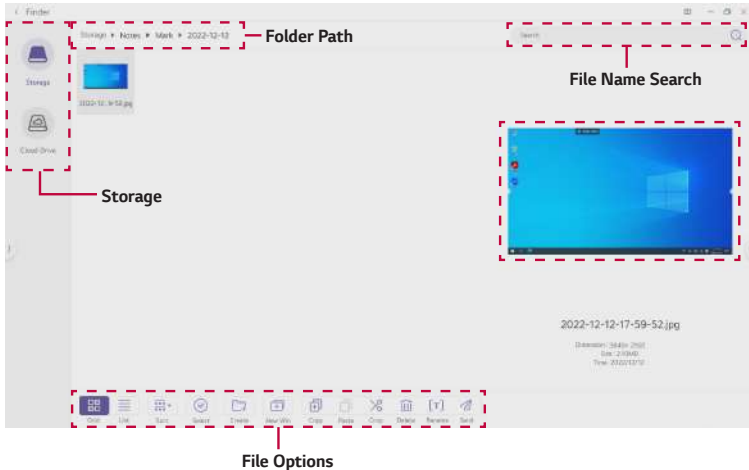
**Viewing File**

Double-click the folder containing the file you want to check.

- To move to a higher-level folder, select the desired folder name from the folder path at the top of the screen.
- To go to the root folder, press the name of the storage the folder belongs to.
- You can search for a file name by typing the name in the search box and pressing .

Selecting **[Files]** in a folder enables you to use the following options.

Option	Description
<b>[Grid]</b>	You can display folders and files as icon images.
<b>[List]</b>	You can display folders and files in list format.
<b>[Sort]</b>	You can specify the criteria for listing the order of folders and files.
<b>[Select]</b>	You can select individual files or all files at once.
<b>[Create]</b>	You can create a new folder.
<b>[New Win]</b>	You can create a new Finder window.
<b>[Copy]</b>	You can copy selected folders or files.
<b>[Paste]</b>	You can paste copied folders or files into another folder.
<b>[Crop]</b>	You can cut selected folders or files and paste them into another folder.
<b>[Delete]</b>	You can delete selected folders or files.
<b>[Rename]</b>	You can rename selected folders or files.
<b>[Send]</b>	You can add selected folders or files to the shortcut area on the main screen.

## Adding Files to the Shortcut Area

You can add folders or files to the shortcut area on the main screen.

Select the folder or file you want to add to the shortcut area with the **[Finder]** app running, then press **[Send]** → **[Shortcut]**.

The selected file will be added to the shortcut area on the main screen.

### Note

- You can add shortcuts by dragging and dropping files or folders to the main screen without displaying file options. For more details, please refer to the following.

#### ▶ [Adding File or Folder Shortcuts](#)



## Using the App

## [Email] Using Email

You can send or receive emails on the Interactive Digital Board by linking your email account.

 **Note**

- If you are manually linking your work or school email account, we recommend you to inquire about SMTP configuration to your server manager or IT administrator first.

### Setting Email Manually

- 1 Run the  → **[Email]** app from the toolbar.
- 2 Enter your email address and press **[Next]**.
- 3 Select **[Account Type]**. You can choose between POP3 or IMAP.

 **Note**

- POP3 and IMAP are methods of fetching emails from your mail server to your device. IMAP can be used on multiple devices and synchronises emails in real time. POP3 can only be used on a single device and does not synchronise emails in real time. Instead, you can set the frequency of email downloads.
- 4 Enter your password and press **[Next]**.
  - 5 Enter server information, security type, and port information for the incoming server settings, then press **[Next]**.
  - 6 Enter server information, security type, and port information for the outgoing server settings, then press **[Next]**.
  - 7 Set up account options and press **[Next]**.
  - 8 Specify an account name and press **[Next]**. Your account will be synchronized.

### Setting Email Automatically



This method can be used when linking an email account provided by a portal or web hosting company.

- 1 Run the  → **[Email]** app from the toolbar.
- 2 Enter your email address and press **[Next]**.
- 3 Enter your password and press **[Next]**.
- 4 Set up account options and press **[Next]**.
- 5 Specify an account name and press **[Next]**. Your account will be synchronized.

 **Note**

- To modify settings for the linked account such as notification settings or server settings, press  → **[Settings]** from the Inbox and select the option.

## Adding an Email Account

- 1 Run the  → **[Email]** app from the toolbar.
- 2 In the Inbox, select  → **[Settings]** → **[Add Account]**.
- 3 Enter the information for the email account you wish to add.

### **Note**

- You can also add an email account by running the  → **[Settings]** app from the toolbar, then selecting **[System]** → **[Email]** → **[Email Settings]** → **[Add Account]**.

## Writing an Email

- 1 Press  in the Inbox.
- 2 Enter the email sender details and write your email.

### **Note**

- On the Interactive Digital Board, emails can only be written using the virtual keyboard.

## Unlinking an Account

You can unlink an email account linked to the Interactive Digital Board.

- 1 Run the  → **[Settings]** app from the toolbar.
- 2 Select **[System]** → **[Email]**.
- 3 Select **[Logout Email Account]**. The linked email account information will be reset.

## Using the App

**[Cloud Drive]**

You can save and back up files created on the Interactive Digital Board to your cloud drive. It will be synchronized once you log in with the cloud drive account you are using.

**! Note**

- This product supports Google Drive and Microsoft OneDrive.
- Once you log into a cloud drive on the product, you will stay logged in until you manually log out.

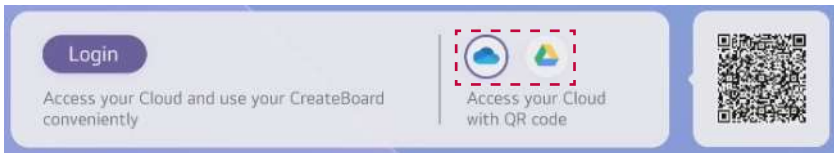

**Logging into Cloud Drive**

You have two options for logging in. Choose the method that best suits you to log in easily.

**✓ Method 1: Logging in from the Cloud Drive Widget**

- 1 Press **[Login]** from the cloud drive widget on the main screen.
- 2 Select the cloud drive you wish to log in to.
- 3 Enter your ID and password.

**✓ Method 2: Logging in from a Mobile Device**

- 1 Press  (Microsoft OneDrive) or  (Google Drive) on the cloud drive widget on the main screen to display the QR code.
- 2 Scan the QR code with your mobile device.
- 3 Log in to your account.

**! Note**

- You need to sign up to the respective cloud service in advance to use the cloud drive. Visit Google Drive and Microsoft OneDrive web pages to sign up for their services.
- Once logged in, press **[Set as default]** from the respective account if you wish to use one account as the default.

## Adding a Cloud Drive Account

You can add and use multiple cloud drive accounts.

- 1 Press the cloud drive widget while logged in to the cloud drive.
- 2 Press **[Add Account]** in the pop-up window.
- 3 Select the cloud drive you wish to use, then log in.

## Saving Documents to the Cloud Drive

Documents or notes being created on the Interactive Digital Board can be saved to the cloud drive.

- 1 While creating a file, select **[Save]** or **[Save as]** → **[Cloud Drive]**.
- 2 Select the cloud drive account and specify location where you wish to save.
- 3 Press **[OK]**. The file will be saved in your cloud drive.

## Moving Documents from Finder to Cloud Drive

You can copy and move data stored in the internal storage to the cloud drive. Conversely, you can copy and move data from the cloud drive to the internal storage.

- 1 Run the  → **[Finder]** app from the toolbar.
- 2 Navigate to the folder containing the files or data you wish to move.
- 3 In the folder, press **[Select]** to select the files to move.
- 4 Press **[Copy]** and then navigate to your cloud drive account.
- 5 Navigate to the desired folder, and select **[Paste]** in that folder.

## Logging out of Cloud Drive Account

You can log out of the cloud drive account linked with the Interactive Digital Board.

Select **[Logout]** or **[Erase Data]** from the cloud drive widget on the main screen.

### **Note**

- To use the cloud drive again after logging out, you must log in again.

## Using the App

## [Browser] Using the Web Browser

You can conveniently use the internet without having to connect to other external devices while using the Interactive Digital Board.

Run the  → [Browser] app from the toolbar.

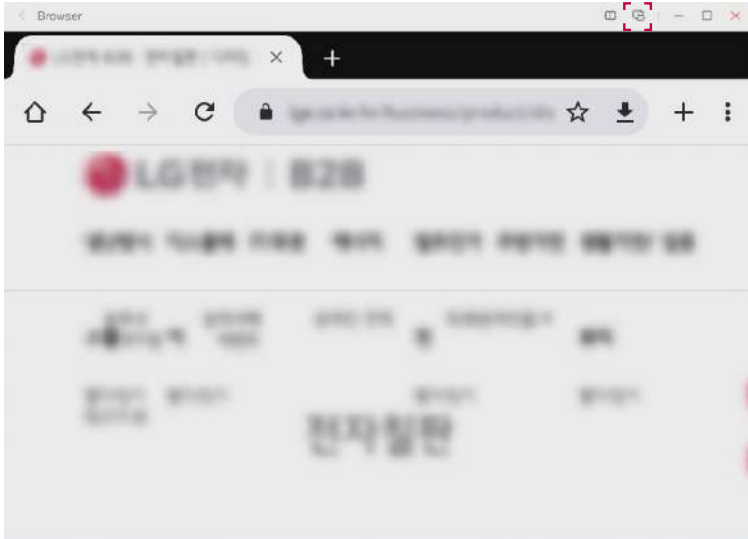
**Note**

- You can change the aspect ratio by pressing  at the top of the [Browser] window.

## [OfficeSuite] Using the Document Editor & Viewer Program

You can view and edit documents without purchasing additional programs related to documents such as PDF or Microsoft Office.

Run the  → **[OfficeSuite]** app from the toolbar.

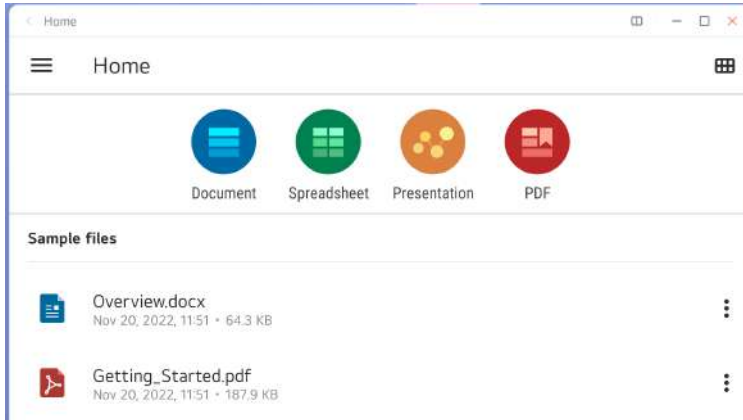

## [Keeper] Optimising Memory

You can optimise storage by deleting unnecessary files and emptying the trash.

After running the  → **[Keeper]** app from the toolbar, press **[One Key Optimize]**.

# Controlling Multiple Products at Once

## LG ConnectedCare DMS

LG ConnectedCare is an integrated control software capable of managing and controlling network-based LG SIGNAGE monitors. By registering the currently used Interactive Digital Board, you can check and manage the status of the product via the LG ConnectedCare DMS server.

### Note

- LG ConnectedCare DMS is a separately sold solution. If you want to purchase it, please contact LG Electronics.
- This manual briefly explains the functions of LG ConnectedCare DMS. For a detailed function description, please refer to the LG ConnectedCare DMS user manual.
- To use LG ConnectedCare DMS, you need to obtain a registration number in advance.
- For information on how to obtain a registration number, please contact LG Electronics.
- Products registered as Agents automatically connect to the LG ConnectedCare DMS server, periodically collecting the product status and transmitting it to the server.

## Registering as an Agent

To manage the Interactive Digital Board by registering it to the LG ConnectedCare DMS, you first need to register the Interactive Digital Board as an LG ConnectedCare Agent.

- 1 Run the  → [LG ConnectedCare DMS] app from the toolbar.

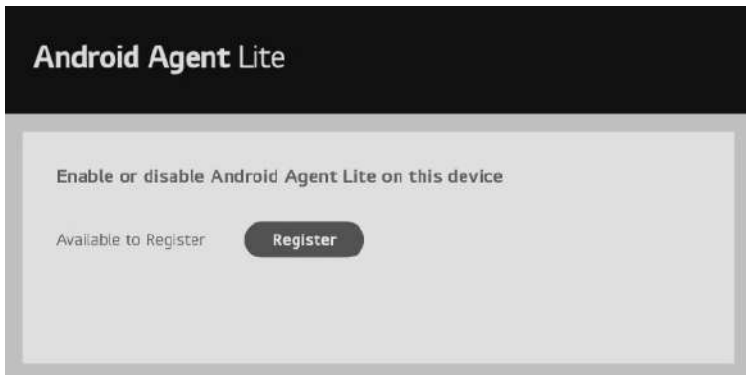

- 2 Press [**Register**].
- 3 Enter the registration number and press [**OK**].
- 4 If your account and business name are displayed correctly, press [**Confirm**]. The Interactive Digital Board is registered as an Agent.

## Viewing Registration Screen

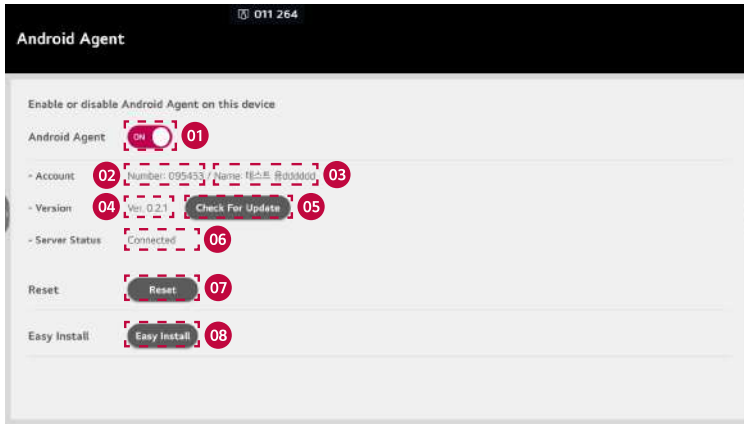

No.	Description
01	You can connect to or disconnect from the DMS server.
02	Displays your account number.
03	Displays your business name.
04	Displays version information.
05	Checks for the latest version and proceeds with the update.
06	Shows the current connection status. The connection status is one of the following three. <ul style="list-style-type: none"> <li>• Waiting for Approval</li> <li>• Connected</li> <li>• Not Connected</li> </ul>
07	Deletes all registered items and resets.
08	Checks if the Interactive Digital Board on the same network is registered with DMS. If not registered, a registration command is sent to the device. Products that receive the registration command are automatically registered with the server under the same account.



## Controlling Multiple Products at Once

### Managing Multiple Products

If you own multiple products, you can group the Interactive Digital Boards and manage them by group. To manage the Interactive Digital Board by group, you need to sign up and log in at the address below. The access address varies by region.



- Asia Pacific: <https://ap.dms.lgconnectedcare.com>
- Europe: <https://eu.dms.lgconnectedcare.com>
- America: <https://am.dms.lgconnectedcare.com>

### Creating Groups

If you own multiple products, you can manage them by grouping them.

- 1 Access the LG ConnectedCare DMS webpage and log in.
- 2 On the main screen, press **[Device management]**.
- 3 Press the business name containing your devices, then press **[Modify Group]**.
- 4 Press **[Add]**.
- 5 After entering the group name, press **[Done]** to create the group.

#### **Note**

- To change the group name, click  next to the group name. To delete a group, press  next to the group name.

### Adding Devices to a Group

- 1 Access the LG ConnectedCare DMS webpage and log in.
- 2 On the main screen, press **[Device management]**.
- 3 Press the business name containing your devices to display all devices.
- 4 After selecting the devices to be grouped, click **[Move to Group]**.
- 5 From the group name list, select the group where the selected devices will belong.
- 6 Press **[Done]** to add the device.

## Managing Schedules

By creating systematic and planned schedules, you can efficiently manage or use multiple devices. Functions that can be controlled in bulk through the schedule feature are as follows.

Device Control	System Control	Media Control
Screen On/Off	Volume Adjustment	Image Playback
External Input Device	Brightness Adjustment	Video Playback
Touch Lock	Send Message	Audio Playback
IR Lock <sup>1)</sup>	File Transfer	
USB Lock <sup>2)</sup>	App Installation	
Screen Lock <sup>3)</sup>		

<sup>1)</sup> **IR Lock:** Locks the infrared sensor of the selected device so it does not respond to remote control input.

<sup>2)</sup> **USB Lock:** Locks the USB input of the selected device so it does not respond when a USB device is connected.

<sup>3)</sup> **Screen Lock:** Locks the screen touch function of the selected device so it does not respond to screen touch.

### Registering a Schedule

- 1 Access the LG ConnectedCare DMS webpage and log in.
- 2 On the main screen, press **[Schedule]**. All registered devices are displayed.
- 3 Press **[Register]**.
- 4 In the schedule registration screen, specify the schedule title, repeating schedule, day, time, and the performing group.
- 5 After selecting the action to be performed on the specified day, press **[Save]**. The schedule is registered.

### Editing a Schedule

- To modify a registered schedule, select the corresponding schedule, then select  in the edit item.
- To delete a registered schedule, select the corresponding schedule, then press **[Delete]**.

## Controlling Multiple Products at Once

### Managing Apps

You can view the list of apps uploaded in the File Box and install or delete apps on multiple registered devices at once.

#### **Note**

- The File Box is where you can store apps or media files such as images and videos you want in advance. You can upload or download materials to the File Box as needed.

#### Uploading an App to the File Box

- 1 Access the LG ConnectedCare DMS webpage and log in.
- 2 Press  in the navigation bar of the main screen. The File Box will be displayed.
- 3 Press the app.
- 4 Press **[Upload]**, select the app you want, and then press **[Open]**. The app will be uploaded.

#### Installing an App

You can install apps uploaded to the File Box on all devices within a group in bulk.

- 1 Access the LG ConnectedCare DMS webpage and log in.
- 2 On the main screen, press **[Application management]**. A list of uploaded apps will be displayed.
- 3 Check the name of the app you want and select **[Install]**.
- 4 Select the group and specific devices where the app will be installed, then press **[Install]**. The app will be installed.

#### Deleting an App

You can delete apps installed on devices within a group in bulk.

- 1 Access the LG ConnectedCare DMS webpage and log in.
- 2 On the main screen, press **[Application management]**. A list of uploaded apps will be displayed.
- 3 Check the name of the app you want and select **[Delete]**.
- 4 Select the group and devices where the app you want to delete is installed, then press **[Delete]**. The app will be deleted.

## Managing Your Device

### Cloning Data Automatically

Instead of repeating settings for each device, you can duplicate device settings and apply them in bulk to multiple devices.

- 1 Access the LG ConnectedCare DMS webpage and log in.
- 2 On the main screen, press **[Device management]**. A list of registered devices will appear.
- 3 Select the desired group, then press **[Operation Settings]**.
- 4 In the operation settings menu, select **[Data Auto Cloning]**.
- 5 Press **[Upload the file]** to select and upload the data to be cloned. The uploaded data will be cloned and reflected when the device is next powered on.

#### Note

- You can upload one cloned settings data file per group to the server. If you upload additionally, the most recently uploaded file will be designated.
- To check the details of devices belonging to a group, click **[Results]**.

### Broadcast

You can transmit images, videos, audios, messages, and live streaming addresses to the selected devices. You must upload media files such as video and audio to the File Box in advance.

- 1 Access the LG ConnectedCare DMS webpage and log in.
- 2 On the main screen, press **[Device management]**. A list of registered devices will appear.
- 3 Select the device you want to broadcast from the full list of devices.
- 4 Press **[Broadcast]**.
- 5 Choose the category of data to be sent and then select the file to be broadcasted.

#### Note

- For some media, you may need to set playback options.
  - If broadcasting live, you must enter the live channel address.
- 6 Press **[OK]** to finish. The broadcast will start.

## Sending Notification Messages

In case of emergencies, you can remotely notify the emergency status and send a message. Notifications will be sent to all devices in the group.

- 1 Access the LG ConnectedCare DMS webpage and log in.
- 2 Click  on the navigation bar on the main screen.
- 3 From the notification messages screen, select the account administrator and group, then choose the message to be sent. If you need to modify the message to be sent, select it from the list of messages, press **[Modify]** to modify the content and save it.
- 4 Press **[Send]**. Notifications will be sent to all devices in each group.

# Settings

You can configure or change settings used on the Interactive Digital Board, such as network connection, personal information, apps, date and time.

Run the  → [Settings] app from the toolbar.

## Wireless and Network

### Wi-Fi

You can connect to a Wi-Fi network, or check and manage settings.

### Ethernet

You can access the wired network by connecting a LAN cable to the wired LAN port of the Interactive Digital Board. You can also manually configure a fixed IP or proxy.

### Hotspot

You can set the Interactive Digital Board as a hotspot to share data with other devices. Additionally, you can manually set and apply hotspot configurations.

### Bluetooth

You can connect to devices supporting Bluetooth or adjust settings.

### VPN

You can add a VPN connection or manage VPN configurations and status.

## Custom

### Wallpaper

You can change the wallpaper of the Interactive Digital Board. Select your desired wallpaper from the screens provided.

### Swipe up options at the bottom

By swiping up from the bottom of the screen, you can choose and set one of the following two functions.

- **Bottom Sidebar:** Displays the toolbar at the bottom of the screen.
- **Source Menu:** Displays the common settings menu.

### Multi-Window Mode

You can set the app to be viewed in split-screen, not full screen. You can split one screen into a maximum of 4 parts to run 4 apps simultaneously.

### RS232C Control Code Selection

You can enable the protocols using a network or RS232C cable.

### Boot Logo

You can change the logo shown when you turn on the Interactive Digital Board to an image you want. The logo set initially is the LG logo.

### Hide Side Toolbar

You can hide (minimize) the side toolbar by selecting the desired time option.

## Input and Output

### Touch Sound

You can turn on or off the sound when you touch the screen.

### Sound Output Settings

You can change the device that outputs the sound.

### Input Name Settings

You can change the name of the external input source as you wish. You can apply so that the changed name is also displayed in the external input settings window.

### External Source Display Settings

When outputting the Interactive Digital Board screen to an external device using the HDMI OUT port, you can set the output resolution.

## Apps

You can check all the apps installed on the product. You can check usage information by app, change settings, or delete or stop unused apps. You can also restore the default settings for each app.



## System

### Date and Time

You can set how the date and time appearing on the screen are displayed. If you manually set the network time zone, you can specify the date, time, date display format, and time zone.

### Language and Keyboard

You can change the language displayed on the product and the virtual keyboard settings. The virtual keyboard allows you to enter Android default, Google Pinyin, Taiwanese, and Korean. Activate the language you want to use.

### Screen Lock Password

You can set and delete the screen lock password.

#### ✓ Setting Password

- 1 Select **[Set Password]**.
- 2 Enter a 4-digit password.
- 3 Press the same password again to complete the setting. The screen will be locked.

#### ✓ Deleting Password

- 1 Press **[Delete Password]**.
- 2 Press the password you set.

#### ✓ Modifying Password

- 1 Press the existing password.
- 2 Press **[New Password]**.
- 3 Press the new password again to complete the change.

#### ✓ Setting Auto Screen Lock Time

- 1 You can set the time for automatic screen operation to Disabled, 1 min, 5 mins, 10 mins, or 30 mins.

## Startup and Shutdown

You can control and manage power consumption when using the product.

Option	Description
<b>Startup Channel</b>	When the product boots up, it can start in the input mode set by the user.
<b>Standby After Starting (Black Screen)</b>	The product switches to power-saving mode after booting. Although the power is on, the screen is turned off.
<b>Quick Power-on</b>	You can use the remote power-on function along with the rapid boot feature. (However, enabling this feature puts the system into a power standby mode, increasing power consumption when turned off. For energy conservation, this option is not recommended.)
<b>Auto Power-off</b>	Automatically powers off if there is no input or touch motion for 4 hours or more.
<b>Power-off Without Signal</b>	If there is no input or touch operation for the time set by the user with an external input connected, the power will automatically turn off.
<b>DPM (Display Power Management)</b>	When there is no input or touch operation for the time set by the user with an external input connected, the power will automatically turn off. However, the power will turn back on automatically when an external input is detected.
<b>Sleep Timer</b>	Automatically powers off according to the time set by the user.
<b>End Reminder</b>	When the power turns off according to the schedule set by the user, a pop-up message will appear so that the user is aware of it.
<b>Add Plan (Start)</b>	The power will turn on according to the schedule when the user sets the desired day and time.
<b>Add Plan (Exit)</b>	The power will turn off according to the schedule when the user sets the desired day and time.

## Pixel Shift

You can shift pixels according to your desired settings.

## Email

You can set up SMTP (the protocol used for sending emails) and log into your unique mailbox account.

## Settings

### Storage

You can check the storage space of the internal storage and portable storage devices connected to the product, such as a USB. You can also check the memory area of the entire system.

### System Update

You can check the current system version information and update status of the product. Click on **[Check Update]** to detect and update to a new version when it is released.

### Factory Reset

This action will restore the product to its initial state and delete all user data. The total memory usage, including the memory usage of the apps installed initially on the internal storage, is displayed.

### Security

You can check and control the security status of the product.

Option	Description
<b>[Trusted Credentials]</b>	You can view all trusted systems and user certificates. You can control the activation status of these certificates and see the details of each certificate.
<b>[User Certificate]</b>	
<b>[Install From Storage]</b>	Certificates can also be managed by installing and removing a certificate.
<b>[Clear Credentials]</b>	
<b>[Mode]</b>	<ul style="list-style-type: none"> <li>• <b>[USB Lock]:</b> Disables the USB port of the device. When enabled, the device will not recognise any connected USB device.</li> <li>• <b>[Mode]:</b> When set to Secure Mode, screen sharing with external devices is blocked and you will be unable to use the LG ConnectedCare DMS function.</li> </ul>
<b>[Password]</b>	You can set and manage your password for security.

## Android OS

This function allows you to set whether to use the Android OS. If this function is turned off, you can connect and use external input only without using the Android OS.

## Unknown sources

You can manage whether to allow the installation of apps from unknown sources.



### Warning

- The manufacturer does not take responsibility for compatibility issues with apps that you download and install outside of the ones installed by default on the product. Likewise, the manufacturer is not liable for any problems with the product that may arise from using apps from unknown sources.

## Administrator

### Changing the Password

Changes the set password.

### Wake On LAN

You can remotely turn on the device using the network.

### Auto File Deletion

Automatically deletes files that exceed the set retention period when the product is turned off.

### Clear All Login Data Upon Shutdown

Deletes personal cloud data and browser data when the product is shut down.

### Clear All Login Data at Scheduled Times

If there is no activity for the set period of time, it deletes the cloud data and browser data.

## Information

You can check the version information of the product, including legal information and Android version.

# LG CreateBoard Software Network Requirement Guide

Thank you for selecting LG and the LG CreateBoard Interactive Display. To optimize your experience with the software features, please review the following network configuration requirements for setting up your environment. To ensure smooth operation, we suggest adding these addresses to your network's whitelist.

## Activation Servers

- <https://linkmsg.bytello.com>
- <https://license.bytello.com>
- <https://linkmsg.seewo.com/seewo-link/api/v1/register>

## OTA (Over-The-Air) Servers

- <http://iwbota.com> (IP: 54.203.29.115)
- <http://ota-static-us.seewo.com> (IP: 34.160.7.123)
- <https://api.bytello.com>
- TCP 80, 443

## LG CreateBoard Share

- <https://share.LGCreateBoard.com>
- <https://share-server.bytello.com>
- [mc-awsgp.bytello.com](https://mc-awsgp.bytello.com) (based in the U.S)
- TCP 2067, 7385, 29736, 39458 (for using LG CreateBoard client apps)

## LG CreateBoard Software Network Requirement Guide

- AirPlay
  - UDP 5353 (MDNS & Bonjour)
  - TCP 5000, 7000
  - TCP/UDP 49200 – 49420
- Miracast
  - UDP 21200, 21201 (RTP & RTCP)
  - TCP/UDP 7236
- Chromecast
  - UDP 5353 (MDNS)
  - TCP 8008, 8009, 8010
  - UDP 49400 – 49450 (RTP & RTCP)

## LG ConnectedCare DMS

- \*.lgconnecteedcare.com
- \*.signage365care.com
- \*.azure-devices.net
- \*.lge.com
- \*.windows.net
- \*.azureedge.com
- TCP/USP 443

# Appendix

## Media Specifications

### Video

File Extension	Codec		Max Bitrate
	Video	Audio	
.3g2	H.263	AAC, AMR_NB	Max Resolution: 1920 x 1088 30 Fps, 5 Mbps
.3gp .avi	H.264		Max Resolution: 3840 x 2160 30 Fps, 160 Mbps
	H.263		Max Resolution: 1920 x 1088 30 Fps, 5 Mbps
	MPEG-4		Max Resolution: 1920 x 1088 30 Fps, 50 Mbps
	H.263	MPEG1/2 Layer3, AAC, LPCM	Max Resolution: 1920 x 1088 30 Fps, 5 Mbps
	H.264		Max Resolution: 3840 x 2160 30 Fps, 160 Mbps
	MPEG-1		Max Resolution: 1920 x 1088 30 Fps, 80 Mbps
	MPEG-2		Max Resolution: 1920 x 1088 30 Fps, 80 Mbps
	MPEG-4		Max Resolution: 1920 x 1088 30 Fps, 50 Mbps
	MJPEG		Max Resolution: 1920 x 1080 30 Fps, 150 Mbps
	.flv	H.263	MPEG1/2 Layer3, AAC
VP6		Max Resolution: 1920 x 1088 30 Fps, 40 Mbps	
H.264		Max Resolution: 3840 x 2160 30 Fps, 160 Mbps	
.f4v	H.264	AAC	Max Resolution: 3840 x 2160 30 Fps, 160 Mbps
.mkv	H.264	AAC, MPEG1/2 Layer3	Max Resolution: 3840 x 2160 30 Fps, 160 Mbps
	H.265		Max Resolution: 3840 x 2160 60 Fps, 160 Mbps
	Vc-1		Max Resolution: 1920 x 1088 30 Fps, 45 Mbps
.mov	H.264	AAC, PCM	Max Resolution: 3840 x 2160 30 Fps, 160 Mbps
	H.265		Max Resolution: 3840 x 2160 60 Fps, 160 Mbps
	MPEG-4		Max Resolution: 1920 x 1088 30 Fps, 50 Mbps
	MJPEG		Max Resolution: 1920 x 1080 30 Fps, 150 Mbps
.mp4	H.264	AAC	Max Resolution: 3840 x 2160 30 Fps, 160 Mbps
	H.265		Max Resolution: 3840 x 2160 60 Fps, 160 Mbps
	MPEG-4		Max Resolution: 1920 x 1088 30 Fps, 50 Mbps
.vob	MPEG-2	MPEG1/2 Layer3, PCM	Max Resolution: 1920 x 1088 30 Fps, 80 Mbps



## Appendix

File Extension	Codec		Max Bitrate
	Video	Audio	
.mpg .mpeg	H.264	MPEG1/2 Layer3, AAC	Max Resolution: 3840 x 2160 30 Fps, 160 Mbps
	MPEG-1		Max Resolution: 1920 x 1088 30 Fps, 80 Mbps
	MPEG-2		Max Resolution: 1920 x 1088 30 Fps, 80 Mbps
.ts	H.264	GAAC, MPEG1/2 Layer3	Max Resolution: 3840 x 2160 30 Fps, 160 Mbps
	H.265		Max Resolution: 3840 x 2160 60 Fps, 160 Mbps
	MPEG-2		Max Resolution: 1920 x 1088 30 Fps, 80 Mbps
	MPEG-4		Max Resolution: 1920 x 1088 30 Fps, 50 Mbps
	VC-1 (AP)		Max Resolution: 1920 x 1088 30 Fps, 45 Mbps

Audio			
File	Format	Audio Codec	Supported Range
.aac	AAC	AAC	Sample Rate: 8k-96 kHz Bit Rate: 24K-576 Kbps
.ape	Monkey's Audio	Monkey's Audio	Sample Rate: Up to 48 kHz Bit Rate: Up to 1411 Kbps
.flac	FLAC	FLAC	Sample Rate: Up to 192 kHz Bit Rate: Up to 1411 Kbps
.m4a	ALAC	ALAC	Sample Rate: 8k-96 kHz Bit Rate: 24K-576 Kbps
.mp3	MPEG Audio Layer3	MPEG1/2 Layer3	Sample Rate: 8k-48 kHz Bit Rate: 32K-320 Kbps
.ogg	Vorbis	Vorbis	Sample Rate: 8k-48 kHz Bit Rate: Up to 256 Kbps
.wav	WAV	LPCM	Sample Rate: 8k-192 kHz Bit Rate: Up to 320 Kbps

## Photo

File	Format	Supported Range	
.bmp	BMP	Max Resolution: 8000 x 8000 Min Resolution: 4 x 4	Max Resolution: 8000 x 8000 Preview (Default); full screen playback not allowed
.gif	GIF	Max Resolution: 8000 x 8000 Min Resolution: 4 x 4	Max Resolution: 8000 x 8000 Preview (Default); full screen playback not allowed
.jpeg .jpg	JPEG	Max Resolution: 8000 x 8000 Min Resolution: 4 x 4	Progressive support 4000 x 4000 Baseline support: 8000 x 8000
.png	PNG	Max Resolution: 8000 x 8000 Min Resolution: 4 x 4	

## Controlling Your Product with Commands

### Command Reference List

		Command	Data (Hexadecimal Numbers)
		1	
01	[Power]	30	000-003
02	[Treble]	31	000-100
03	[Bass]	32	000-100
04	[Balance]	33	000-100
05	[Contrast]	34	000-100
06	[Brightness]	35	000-100
07	[Sharpness]	36	000-100
08	[Sound Mode]	37	000-004
09	[Volume]	38	000-100
10	[Mute]	39	000-001
11	[Video Source]	3A	See Video Source.
12	[Aspect Ratio]	3B	000-002
13	[Language]	3C	See Language.
14	[Picture Mode]	3D	000-003
15	[Hue]	3E	000-100
16	[Backlight]	3F	000-100
17	[Color Temperature]	40	000-002
18	[Remote Control]	41	See Remote Control.
19	[IR]	42	000-001

# Reception/Transmission Protocol

## Transmission

(Start)(Set ID)(Type)(Command)(Data) (Cr)

- \* (Start): A command to start RS232C control. Starts with 0x3A.
- \* (Set ID): A command to select the settings. The set ID is fixed to 01(30 31).
- \* (Type): A command to configure a feature's settings or check the status of a feature. (Settings: 0x53 / Check: 0x47)
- \* (Command): A command to control the settings.
- \* (Data): Transmits command data.

## Acknowledgement

Set success (Success)

Reply: 34 30 31 2B 0D

Set fail (Fail)

Reply: 34 30 31 2D 0D

- \* ACK (acknowledgement) is sent in this format, depending on the processing status of the command inputted to the product.
- \* When the Type value is sent as 0x47 to check the settings value of the function, the value of the Data should be sent as 000(30 30 30).

## Appendix

**01. [Power] (Command: 30)**

Controls the power on/off of the monitor.

## Transmission

(3A)(30 31)(Type)(30)(Data)(0D)

Data 000(30 30 30): Backlight off  
 001(30 30 31): Backlight on  
 002(30 30 32): Power off  
 003(30 30 33): Power on

**02. [Treble] (Command: 31)**

Adjusts treble.

## Transmission

(3A)(30 31)(Type)(31)(Data)(0D)

Data 000(30 30 30)-100(31 30 30)

**03. [Bass] (Command: 32)**

Adjusts bass.

## Transmission

(3A)(30 31)(Type)(32)(Data)(0D)

Data 000(30 30 30)-100(31 30 30)

**04. [Balance] (Command: 33)**

Adjusts sound balance.

## Transmission

(3A)(30 31)(Type)(33)(Data)(0D)

Data 000(30 30 30)-100(31 30 30)

**05. [Contrast] (Command: 34)**

Adjusts screen contrast.

## Transmission

(3A)(30 31)(Type)(34)(Data)(0D)

Data 000(30 30 30)-100(31 30 30)

**06. [Brightness] (Command: 35)**

Adjusts screen brightness.

## Transmission

(3A)(30 31)(Type)(35)(Data)(0D)

Data 000(30 30 30)-100(31 30 30)

**07. [Sharpness] (Command: 36)**

Adjusts screen sharpness.

## Transmission

(3A)(30 31)(Type)(36)(Data)(0D)

Data 000(30 30 30)-100(31 30 30)

**08. [Sound Mode] (Command: 37)**

Select the Sound mode.

## Transmission

(3A)(30 31)(Type)(37)(Data)(0D)

Data 000(30 30 30): Video  
 001(30 30 31): Standard  
 002(30 30 32): Custom  
 003(30 30 33): Classroom  
 004(30 30 34): Meeting

**09. [Volume] (Command: 38)**

Adjusts volume.

## Transmission

(3A)(30 31)(Type)(38)(Data)(0D)

Data 000(30 30 30)-100(31 30 30)

**10. [Mute] (Command: 39)**

Mutes or unmutes the audio.

## Transmission

(3A)(30 31)(Type)(39)(Data)(0D)

Data 000(30 30 30): Off  
 001(30 30 31): On

**11. [Video Source] (Command: 3A)**

Selects the video source.

**Transmission****(3A)(30 31)(Type)(3A)(Data)(0D)**

Data 000(30 30 30): VGA  
 001(30 30 31): HDMI1  
 002(30 30 32): HDMI2  
 021(30 32 31): HDMI3  
 101(31 30 31): Android  
 103(31 30 33): PC Slot

**12. [Aspect Ratio] (Command: 3B)**

Adjusts aspect ratio.

**Transmission****(3A)(30 31)(Type)(3B)(Data)(0D)**

Data 000(30 30 30): 16:9  
 001(30 30 31): 4:3  
 002(30 30 32): PTP

**13. [Language] (Command: 3C)**

Selects an OSD language.

**Transmission****(3A)(30 31)(Type)(3C)(Data)(0D)**

Data 000(30 30 30): English  
 001(30 30 31): French  
 002(30 30 32): Spanish  
 003(30 30 33): Chinese (Standard)  
 004(30 30 34): Chinese (Cantonese)  
 005(30 30 35): Portuguese  
 006(30 30 36): German  
 007(30 30 37): Dutch  
 008(30 30 38): Polish  
 009(30 30 39): Russian  
 010(30 31 30): Czech  
 011(30 31 31): Danish  
 012(30 31 32): Swedish  
 013(30 31 33): Italian  
 014(30 31 34): Romanian  
 015(30 31 35): Norwegian  
 016(30 31 36): Finnish  
 017(30 31 37): Greek  
 018(30 31 38): Turkish  
 019(30 31 39): Arabic  
 020(30 32 30): Japanese  
 021(30 32 31): Ukrainian

**14. [Picture Mode] (Command: 3D)**

Select the Picture mode.

**Transmission****(3A)(30 31)(Type)(3D)(Data)(0D)**

Data 000(30 30 30): Standard  
 001(30 30 31): Bright  
 002(30 30 32): Soft  
 003(30 30 33): Customer

**15. [Hue] (Command: 3E)**

Adjusts screen hue.

**Transmission****(3A)(30 31)(Type)(3E)(Data)(0D)**

Data 000(30 30 30)-100(31 30 30)

**16. [Backlight] (Command: 3F)**

Adjusts backlight.

**Transmission****(3A)(30 31)(Type)(3F)(Data)(0D)**

Data 000(30 30 30)-100(31 30 30)

**17. [Color Temperature] (Command: 40)**

Adjusts color temperature.

**Transmission****(3A)(30 31)(Type)(40)(Data)(0D)**

Data 000(30 30 30): Cool  
 001(30 30 31): Standard  
 002(30 30 32): Warm

## Appendix

**18. [Remote Control] (Command: 41)**

Sends a key code for the IR remote control.

## Transmission

(3A)(30 31)(Type)(41)(Data)(0D)

Data 000(30 30 30): Vol+  
 001(30 30 31): Vol-  
 010(30 31 30): Up  
 011(30 31 31): Down  
 012(30 31 32): Left  
 013(30 31 33): Right  
 014(30 31 34): OK  
 020(30 32 30): Menu  
 021(30 32 31): Input Source  
 022(30 32 32): Exit  
 031(30 33 31): Blank  
 032(30 31 32): Freeze

**19. [IR] (Command: 42)**

Adjusts the remote control (IR).

## Transmission

(3A)(30 31)(Type)(42)(Data)(0D)

Data 000(30 30 30): Enable  
 001(30 30 31): Disable

## Things to Check Before Reporting a Malfunction

If the product is not working properly, check the following before reporting a malfunction. The issue might not be a malfunction. If the issue persists, please contact our customer service center.

### Note

- Checks and measures might differ depending on the model.
- For PC settings, please refer to Windows Help.

## Issues Related to Product Use

Symptoms	Try the following
The power won't turn on.	<ul style="list-style-type: none"> <li>• Check if the power cord is correctly plugged into the power outlet.</li> <li>• For models using an AC adaptor, disconnect the AC adaptor, clean the contact terminals, and turn the power on again.</li> </ul>
The 'Unknown Product' message appears when the product is connected.	<ul style="list-style-type: none"> <li>• Check if the PC (graphics card) driver is installed.</li> <li>• Check the user manual of the PC (graphics card) to see if the plug and play feature is supported.</li> </ul>

## Issues Related to Screen Display

Symptoms	Try the following
The screen is displayed abnormally.	<ul style="list-style-type: none"> <li>• Connect a cable that matches the input source signal.</li> </ul>
The screen flickers or shakes.	<ul style="list-style-type: none"> <li>• If you turn the monitor on when it is cold, the issue may appear. This is not a malfunction.</li> <li>• Make sure that the current resolution and frequency settings of the graphics card are supported by the monitor.</li> </ul>
Stripes appear on the background screen.	<ul style="list-style-type: none"> <li>• When using VGA signals, swipe the center of the screen upward with your hand and press <b>[Common settings]</b> → • • • → <b>[Adjust]</b> → <b>[Auto phase]</b> to make adjustments.</li> </ul>
Horizontal noise appears, or the characters look blurred.	<ul style="list-style-type: none"> <li>• When using VGA signals, swipe the center of the screen upward with your hand and press <b>[Common settings]</b> → • • • → <b>[Adjust]</b> → <b>[Auto phase]</b> to make adjustments.</li> </ul>



## Issues Related to Screen Color

Symptoms	Try the following
The screen resolution is low (16 colors).	<ul style="list-style-type: none"> <li>Use PC settings to set the color to 24 bits (True Color) or above.</li> </ul>
The screen color is unstable or looks black and white.	<ul style="list-style-type: none"> <li>Check the connection status of the signal cable. Alternatively, unplug the graphics card from the PC and plug it back in.</li> </ul>
Black spots or bright spots appear on the screen.	<ul style="list-style-type: none"> <li>The presence of few black spots or bright spots (red, green, blue, black) on the screen is due to the unique characteristics of the display panel. This is not a product malfunction.</li> </ul>
The screen brightness looks dark.	<ul style="list-style-type: none"> <li>Adjust the brightness and contrast.</li> <li>The backlight needs to be repaired.</li> </ul>

## Issues Related to Sound

Symptoms	Try the following
The audio doesn't work.	<ul style="list-style-type: none"> <li>Check if the audio cable is connected properly.</li> <li>Adjust the volume of the product or external device.</li> <li>Check if the sound is set correctly.</li> </ul>
The sound is too dull.	<ul style="list-style-type: none"> <li>Select the appropriate equaliser sound.</li> </ul>
The sound is too low.	<ul style="list-style-type: none"> <li>Adjust the volume of the product or external device.</li> <li>For some models, you will need to purchase external speakers separately since they do not have speakers built-in.</li> </ul>

## Other Issues

Symptoms	Try the following
The power suddenly turned off.	<ul style="list-style-type: none"> <li>Check if the auto-off feature is on.</li> <li>Power supply is interrupted. Check if the power cord is correctly plugged into the power outlet.</li> <li>Check the power control settings.</li> </ul>

## Issues Related to Touch

Symptoms	Try the following
<b>Touch does not work.</b>	<ul style="list-style-type: none"> <li>• This issue occurs if the TOUCH cable connecting the PC and the product is not properly connected. Disconnect and reconnect the TOUCH cable after 10 seconds.</li> <li>• Check if the PC's power cord is properly connected to the socket, then restart the PC.</li> <li>• Touch may not respond if the system is down due to an unstable network. Try reconnecting the LAN cable or restarting your PC.</li> <li>• If your PC and product are not connected with a signal cable, touch does not respond. Check the signal cable connection.</li> <li>• Touch may not respond if the product is powered off. Check the product power. Check the power supply.</li> <li>• Failure to use a grounded socket may result in interruption or a touch error. Always connect the power cord to a grounded socket.</li> <li>• Check if the screen is currently on.</li> <li>• An interruption or touch error may occur in the following cases:               <ul style="list-style-type: none"> <li>– If you touch the screen with your nail or fingertip only</li> <li>– If you hold the touch pen on or near the tip</li> <li>– If you press the touch pen with strong force on the screen</li> </ul> </li> </ul>
<b>The location of a touch does not correspond to the touch coordinates.</b>	<ul style="list-style-type: none"> <li>• This issue occurs when the touch screen is not calibrated properly. Change your PC settings.</li> </ul>
<b>Touch is applied to another monitor when using multiple monitors.</b>	<ul style="list-style-type: none"> <li>• This may occur if the product is not set as the default monitor when multiple monitors are being used. Set the product as the default monitor.</li> <li>• This issue occurs when the touch screen is not calibrated properly. Change your PC settings.</li> </ul>

## Appendix

Symptoms	Try the following
<b>Multi-touch does not respond.</b>	<ul style="list-style-type: none"><li>• The content played (e.g. Paint) may not support Multi-touch. Use content that supports Multi-touch.</li><li>• Disconnect and reconnect the TOUCH cable after 10 seconds.</li><li>• Try restarting the running content (e.g. Paint).</li><li>• Try restarting your PC.</li><li>• Multi-touch may not work stably on the edge of the touch screen.</li><li>• If the interval between two touches is too short, a touch error may occur.</li></ul>

**Note**

- Touch compatibility by OS
  - iOS, macOS v11.5.1 or later
  - Windows: Windows 10 Pro 1803 or later
  - Chrome: ChromeOS 92.0.4515.162 or later

## Issues Related to Afterimages

- After-image appears when the product is turned off.
  - Pixels may be damaged rapidly if a still image is displayed on the screen for a long period of time. Use the screen-saver function.
  - Switching from a screen with high differences in luminance (black and white or grey) to a darker screen may cause an afterimage. This issue can occur due to the display characteristics of the product.
- When the LCD screen is in a still pattern for extended periods of use, a slight voltage difference may occur between the electrodes that operate the liquid crystal (LC). The voltage difference between the electrodes increases over time and tends to keep the liquid crystal aligned in one direction. At this time, the previous image remains, which is called an afterimage.
- Afterimages do not occur when continuously changing images are used but take place when a certain screen is fixed for a long time. The following are operational recommendations for reducing the occurrence of afterimages when using a fixed screen. The maximum recommended time for switching the screen is 12 hours. Shorter cycles are better for preventing afterimages.
- Recommended Usage Condition
  - 1 Change the background color and text color at equal time intervals.
    - Afterimages occur less frequently when the colors to be changed are complementary to one another.

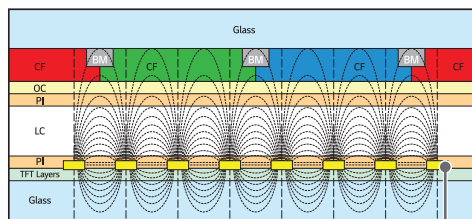

ITO or MoTi Pixel Layer

- 2 Switch the screen at equal time intervals.
  - Take caution, and ensure that text or images from before the screen change are not left in the same location after the screen change.



