

# Canon

## PIXMA TS5100 series

Getting Started  
Démarrage  
Inbetriebnahme  
Aan de Slag-gids  
Guida Rapida  
Para Começar  
Guía de inicio  
Ξεκινώντας  
Uppstartsguide  
Komme i gang  
Før du begynder  
Aloitusopas

Read **Safety and Important Information** (addendum) first.

Lire **Sécurité et informations importantes** (addendum) en premier.

Lesen Sie **Sicherheitsinformationen und wichtige Hinweise** (Anhang) zuerst.

Lees eerst **Veiligheidsinformatie en belangrijke informatie** (addendum).

Leggere preventivamente le **Informazioni importanti e sulla sicurezza** (appendice).

Leia **Informações Importantes e Sobre Segurança** (adendo) primeiro.

Lea primero **Información de seguridad e información importante** (apéndice).

Διαβάστε πρώτα τις **Πληροφορίες για την ασφάλεια και σημαντικές πληροφορίες** (συμπλήρωμα).

Läs **Information om säkerhet och annan viktig information** (bilaga) först.

Les **Sikkerhetsinformasjon og viktig informasjon** (tillegg) først.

Læs **Sikkerhedsoplysninger og vigtige oplysninger** (tillæg) først.

Lue **Turvallisuus ja tärkeitä tietoja** (lisähuomautus) ensin.



QT62056V01

# 1

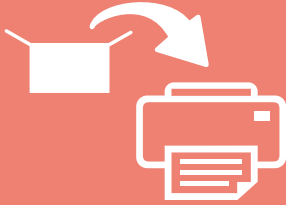

Installing the Printer .....	page 1
Installation de l'imprimante .....	page 1
Installation des Druckers .....	Seite 1
De printer installeren .....	pagina 1
Installazione della stampante .....	pagina 1
Instalando a impressora .....	página 1
Instalación de la impresora .....	página 1
Εγκατάσταση του εκτυπωτή .....	σελίδα 1
Installera skrivaren .....	sida 1
Installere skriveren .....	side 1
Installation af printeren .....	side 1
Tulostimen asennus .....	sivu 1

# 2



Connecting with Computer and Smartphone/Tablet .....	page 4
Connexion avec un ordinateur et un smartphone ou une tablette .....	page 4
Herstellen einer Verbindung mit einem Computer und Smartphone/Tablet .....	Seite 4
Verbinden met een computer en smartphone/tablet .....	pagina 4
Connessione con computer e smartphone/tablet .....	pagina 4
Conectando a um computador e smartphone/tablet .....	página 4
Conexión con el ordenador y con el teléfono inteligente o la tableta .....	página 4
Σύνδεση με υπολογιστή και Smartphone/Tablet .....	σελίδα 4
Ansluta med dator och smarttelefon/surfplatta .....	sida 4
Koble til datamaskin og smarttelefon/nettbrett .....	side 4
Tilslutning med computer og smartphone/tablet .....	side 4
Yhdistäminen tietokoneeseen ja älypuhelimeen/tablet-tietokoneeseen .....	sivu 4

How to Hold Printer  
 Manipulation de l'imprimante  
 Halten des Druckers  
 De printer vasthouden  
 Come sospendere la stampante  
 Como segurar a impressora  
 Cómo sujetar la impresora  
 Πώς να κρατάτε τον εκτυπωτή  
 Hur du håller skrivaren  
 Hvordan holde skriveren  
 Sådan holder du printeren  
 Tulostimen pitäminen

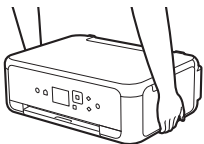

Explanatory Movies  
 Vidéos explicatives  
 Anleitungsvideos  
 Films met uitleg  
 Filmati esplicativi  
 Filmes explicativos  
 Películas explicativas  
 Επεξηγηματικές ταινίες  
 Förklarande filmer  
 Forklarende filmer  
 Forklarende film  
 Havainnollistavat videot





<http://ij.start.canon>



3.XXXXXXXXXXXXXXXXXX

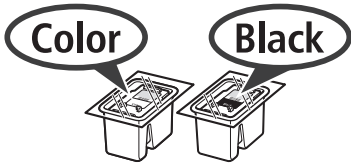

## 1. Checking Included Items

-  □ Power cord
-  □ FINE cartridge
-  □ Setup CD-ROM for Windows PC
- Safety and Important Information
- Getting Started (this manual)

## 2. Removing Packing Materials / Turning on Printer



- 1 Remove the packing materials (such as orange tape and protective film on the LCD) from outside the printer.
- 2 Hook the hollows on the both sides of the printer with your fingers and open the scanning unit / cover.

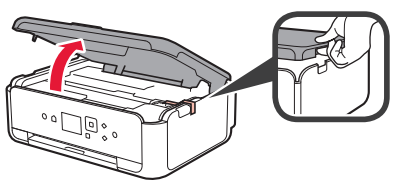

- 3 Remove the orange tape and the protective material and discard them.

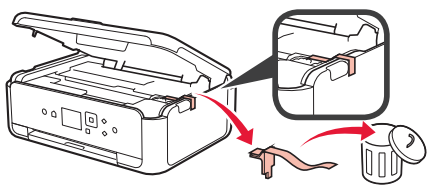

- 4 Close the scanning unit / cover.

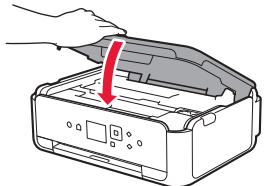

- 5 Connect the power cord diagonally from the back.

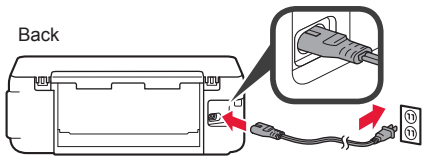

Do not connect any cables except the power cord yet.

- 6 Lift the operation panel and press the **ON** button.

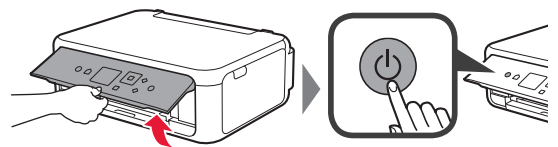

- 7 Use the ▲ or ▼ button to select a language, and then press the **OK** button.

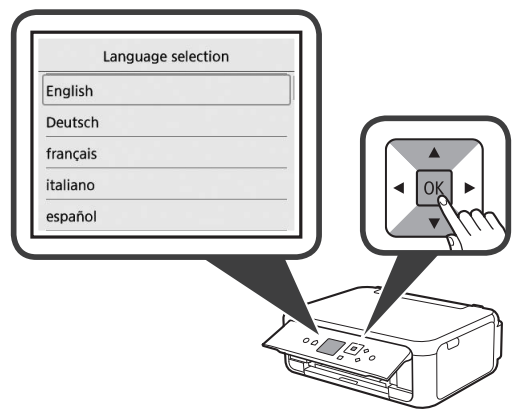

- 8 Press the **OK** button.

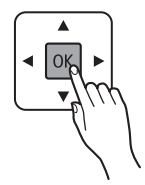
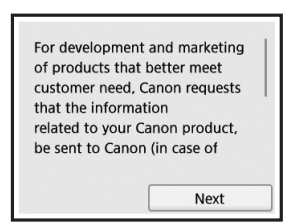

For details about information that is sent to Canon, refer to "Sending Data To Canon" in **Safety and Important Information**.

- 9 Use the ▲ or ▼ button to select **Agree** or **Do not agree**, and then press the **OK** button.

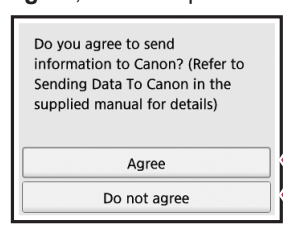

- 10 Read the messages and press the **OK** button.

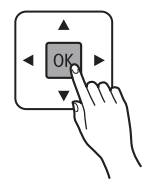
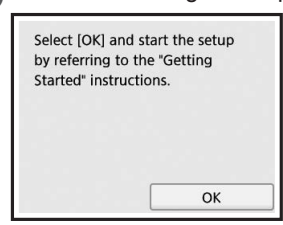

### 3. Installing FINE Cartridge



- 1 Open the scanning unit / cover.  
⊘ Do not touch the FINE cartridge holder (A) until it stops.

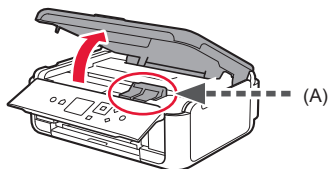

- 2 Pinch and open the ink cartridge locking cover on the left side ©.

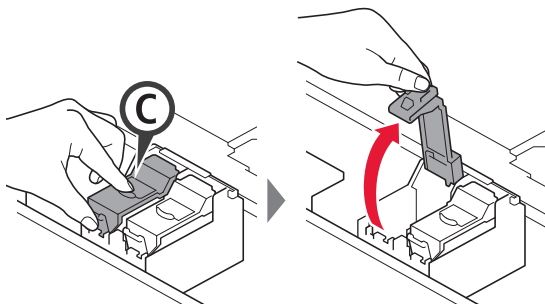

Install the Color FINE cartridge © on the left side and the Black FINE cartridge (B) on the right side.

- 3
  - 1 Take out the Color FINE cartridge from the package.
  - 2 Remove the protective tape.

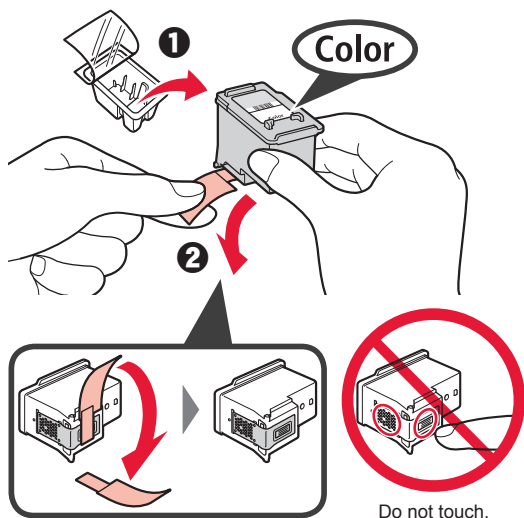

Be careful of ink on the protective tape.

- 4 Set the Color FINE cartridge on the FINE cartridge holder on the left side ©.

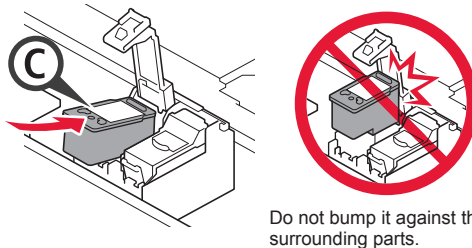

- 5 Push down © in the ink cartridge locking cover firmly until it snaps into place to close it completely.

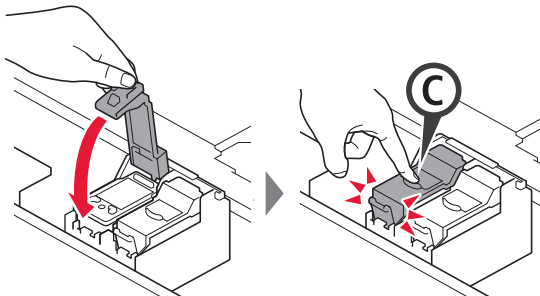

- 6 Repeat steps 2 to 5 and install the Black FINE cartridge as well, on the right.

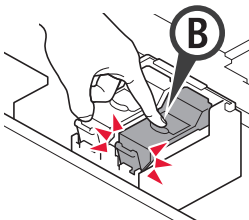

- 7 Close the scanning unit / cover.

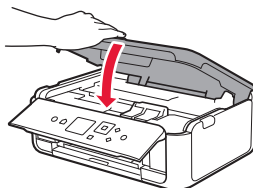

If an error message appears on the screen, make sure the FINE Cartridges are installed correctly.

## 4. Loading Paper



- 1 **1** Pull out the cassette.  
**2** Remove the cassette cover.

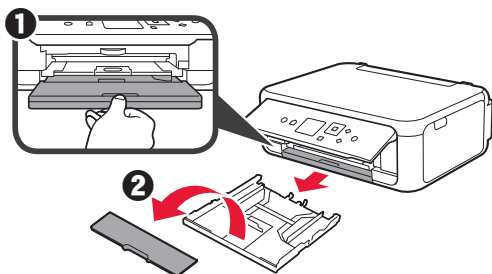

- 2 Open the paper guides, and then align the guide in front with the mark of LTR or A4.

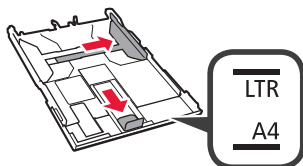

- 3 **1** Load plain LTR or A4 size paper with the print side facing down.  
**2** Slide the right paper guide to align it with the side of the paper stack.  
**3** Align the paper stack with the paper guide in front.

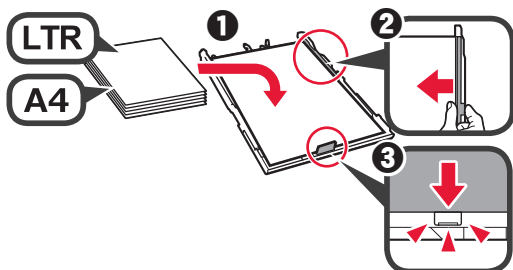

- 4 Attach the cassette cover and insert the cassette.

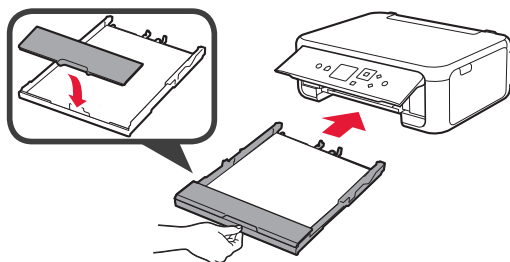

The following figure shows the state after the cassette is inserted.

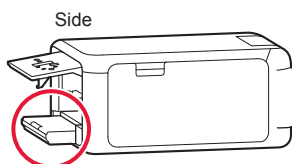

- 5 **1** Pull out the paper output tray.  
**2** Open the output tray extension.

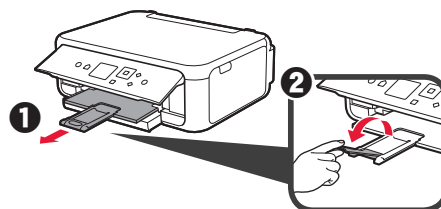

- 6 If the following screen appears, select **OK** with the ◀ or ▶ button, and then press the **OK** button.

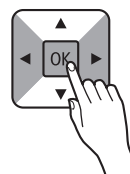
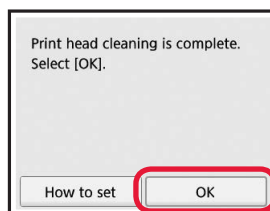

## 5. Preparing for Connection

In the following description, smartphones and tablet devices are collectively described as smartphone.

- 1 Press the **OK** button.

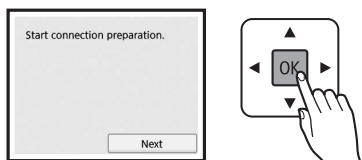

- 2 Make sure that the following screen appears.

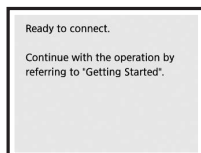

From here on, proceed to a step according to how you use the printer.

- To use the printer by connecting only to a computer or both to a computer and smartphone  
➔ "6-A. Connecting to Computer"
- To use the printer by connecting only to a smartphone  
➔ "6-B. Connecting to Smartphone" on page 6
- To use the printer without connecting to a computer or smartphone  
➔ "Use Only Printer"

## Use Only Printer

- 1 Press the **Stop** button on the printer.

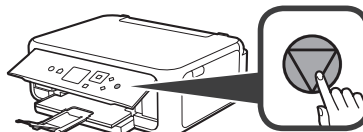

- 2 Select **Do not connect** > **Yes** in this order with the ▲, ▼, ◀, or ▶ button, and then press the **OK** button.

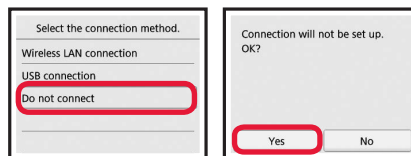

The setup is now complete.

## 6-A. Connecting to Computer



You need a connection setup for each computer. Proceed with the setup from step 1 for each computer.

- 1 Start the setup file for either method **A** or method **B**.

### A Downloading from the Internet

- 1 Open a web browser (e.g., etc.) on your computer.

- 2 Input the following URL and access the Canon website.

<http://ij.start.canon>



- 3 Select **Set Up**.



- 4 Input the model name of your printer and click **OK**.



You can select a model name from the list.

- 5 Click **Setup**.



The procedures for Windows and Mac OS are shown below. If you are using a computer with an OS other than Windows or Mac OS, such as a Chrome OS, do the setup according to the on-screen instructions.

- 6 Click **Download** and download the setup file.

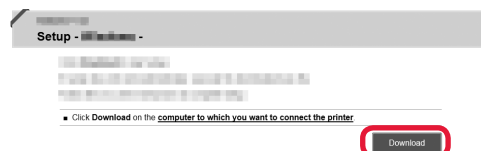

- 7 Execute the downloaded file.

Proceed to step 2 on the next page to continue.

## B Using Setup CD-ROM (Windows Only)

1 Load the Setup CD-ROM in your computer.



■ When using Windows 10 or Windows 8.1:

2 When the following message appears on the right side of your computer screen, click it.



3 If the following screen appears, click **Run Msetup4.exe**.

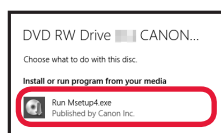

4 If the **User Account Control** dialog box appears, click **Yes**.

When This Message Does Not Appear (or Has Disappeared)

1. Click **File Explorer** on the taskbar.



2. Click **This PC** on the left side of the opened window.

3. Double-click the CD-ROM icon on the right side of the window. If the contents of the CD-ROM appear, double-click **Msetup4.exe**.

4. Proceed to step 4.

■ When using Windows 7:

2 When the **AutoPlay** screen appears, click **Run Msetup4.exe**.

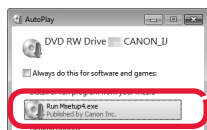

When **AutoPlay** Screen Does Not Appear

1. Click **Computer** from the start menu.

2. Double-click the CD-ROM icon on the right side of the opened window. If the contents of the CD-ROM appear, double-click **Msetup4.exe**.

3 If the **User Account Control** dialog box appears, click **Continue**.

Proceed to step 2 to continue.

2 Click **Start Setup**.

If the following screen appears, click **Exit**.

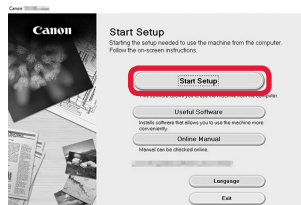

Follow the on-screen instructions to proceed with the setup.

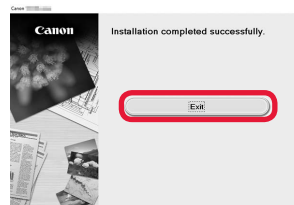

The connection with your computer is now complete. You can print from your computer.

## 6-B. Connecting to Smartphone



You need a connection setup for each smartphone. Proceed with the setup from step 1 for each smartphone.

### Preparation

- Turn on Wi-Fi on your smartphone.
- If you have a wireless router, connect your smartphone to the wireless router you want to connect to the printer.
- \* For operations, refer to manuals of your smartphone and the wireless router or contact those manufacturers.

### 1 Install the application software Canon PRINT Inkjet/SELPHY in your smartphone.



**iOS** : Search "Canon PRINT" in App Store.

**Android** : Search "Canon PRINT" in Google Play.

Or access the Canon website by scanning the QR code.



- \* You may not connect your smartphone to the Internet wirelessly during connecting the printer to the smartphone directly. In that case, you may be charged depending on the contract with your service provider.
- \* Up to 5 devices can be connected to the printer via wireless LAN connection directly.

### 2 Check the display on the printer.

The screen turns off when no operation is made for about 10 minutes. Press one of the buttons on the operation panel (except for the **ON** button) to display the screen.

- If the following screen appears:  
Check the icon on the lower left, and then proceed to **A** or **B**.

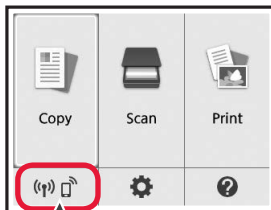

The following icon appears.  
(The printer is connected to a network.)



YES

- If the following screen appears:  
Proceed to **B**.

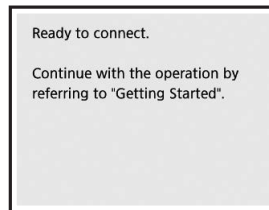

No (Proceed to **B**.)

If  appears, the printer cannot communicate by wireless LAN connection. For details, access "<http://ij.start.canon>" to see **Frequently Asked Questions**.

### A **iOS** **Android**

- 1 Tap the installed application software.



- 2 Follow the on-screen instructions to register the printer.

- 3 Make sure that the following screen appears.



**The connection with your smartphone is now complete. You can print from your smartphone.**

To print photos, load photo paper. Proceed to "Loading Photo Paper" on page 8.



- B** Procedures below vary depending on iOS or Android. Select your operating system and proceed to its procedure.

## iOS

- 1** Tap **Settings** on your smartphone's home screen, and tap **Canon\_ij\_XXXX** in the Wi-Fi settings.

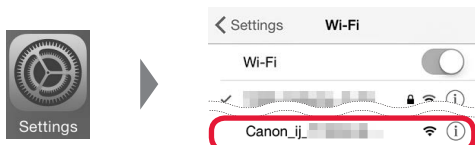

If **Canon\_ij\_XXXX** does not appear on the list, see "Preparation for Printer" below to operate the printer, and then repeat step **1**.

- 2** Tap the installed application software.



- 3** Follow the on-screen instructions to register the printer.

**Follow the on-screen instructions to proceed with the setup.**

If you select **Auto Select Conn. Method (recommended)** on the connection method selecting screen, the appropriate connection method is selected automatically depending on your environment.

- 4** Make sure that the right screen appears.

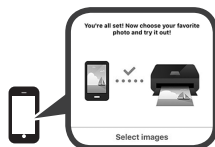

## Android

- 1** Tap the installed application software.



- 2** Follow the on-screen instructions to register the printer.

If a message saying "**Printer is not registered. Perform printer setup?**" does not appear, see "Preparation for Printer" below to operate the printer, and then wait for a while until the message appears.

**Follow the on-screen instructions to proceed with the setup.**

- The appropriate connection method is selected depending on your environment.
- If two printer names appear on the **Register Printer** screen as shown below, select A.
  - A) TS5100 series (xxx.xxx.xxx.xxx)
  - B) Direct-xxxx-TS5100series

- 3** Make sure that the right screen appears.



**The connection with your smartphone is now complete. You can print from your smartphone.**

To print photos, load photo paper. Proceed to "Loading Photo Paper" on page 8.

## Preparation for Printer

- 1** Press the **HOME** button on the printer.

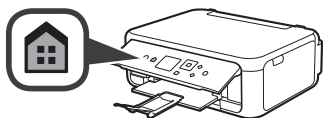

- 2** Use the **▲**, **▼**, **◀**, or **▶** button to select the icon on the lower left of the Home screen, and then press the **OK** button.



- 3** If the following screen appears, select **No** with the **◀** or **▶** button, and then press the **OK** button.

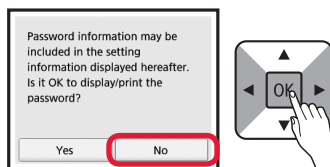

- 4** Use the **▲**, **▼**, **◀**, or **▶** button to select **LAN settings > Wireless LAN > Wireless LAN setup > Easy wireless connect** in order, and then press the **OK** button.
- 5** Use the **◀** or **▶** button to select **Yes**, and then press the **OK** button.
- 6** Return to the operation of your smartphone.

## Loading Photo Paper

Load photo paper in the rear tray.

- 1 Open the rear tray cover and pull out the paper support.

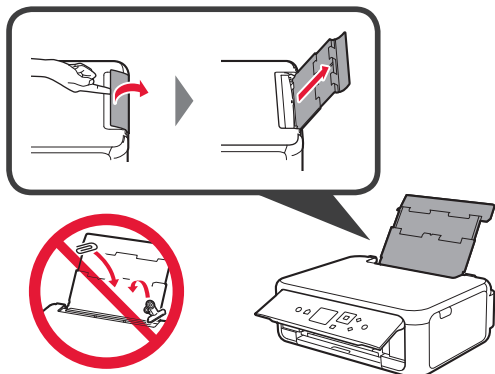

- 2
  - 1 Open the feed slot cover.
  - 2 Slide the right paper guide to the end.

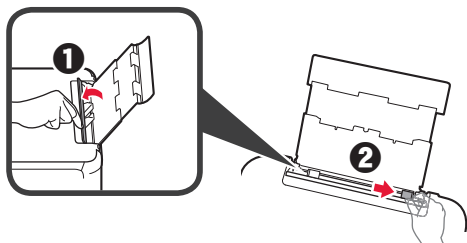

- 3
  - 1 Load several sheets of photo paper with the print side facing up.
  - 2 Slide the right paper guide to align it with the side of the paper stack.

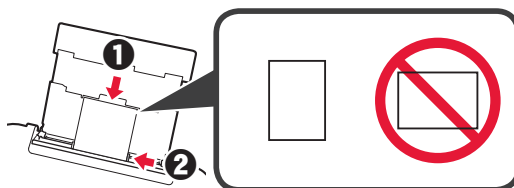

- 4 Close the feed slot cover. Read the message on the printer's screen and register the information of the loaded paper.

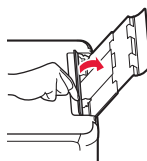

- 5
  - 1 Pull out the paper output tray.
  - 2 Open the output tray extension.

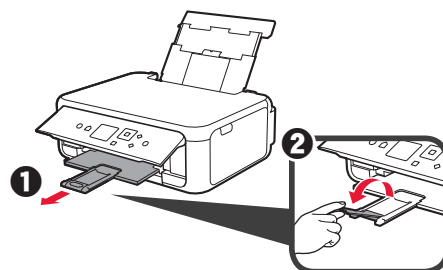

## Copying Photos

You can scan the printed photo and print it. You can also scan several photos and print them at once.

- 1 Make sure the printer is turned on.
- 2 Load several sheets of photo paper.
- 3 Use the ▲, ▼, ◀, or ▶ button to select **Copy** on the Home screen, and then press the **OK** button.
- 4 Use the ▲ or ▼ button to select **Photo copy**, and then press the **OK** button.
- 5 Read the messages and then press the **OK** button.
- 6 Follow the on-screen instructions to load the printed photo on the platen glass, and then press the **OK** button.

- 7 Specify the print settings as necessary.



- 8 Press the **Color** button for color copying. Press the **Black** button for black & white copying. The printer starts printing.

## 1. Vérification des éléments fournis

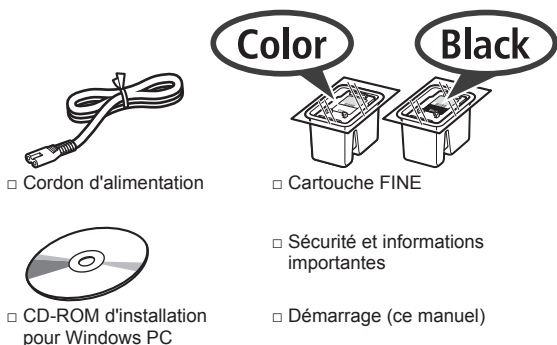

## 2. Retrait des matériaux d'emballage / Mise sous tension de l'imprimante



1 Retirez le matériel d'emballage (comme la bande orange et le film protecteur sur l'écran LCD) de l'extérieur de l'imprimante.

2 Placez vos doigts dans les cavités de chaque côté de l'imprimante et ouvrez l'unité de numérisation / capot.

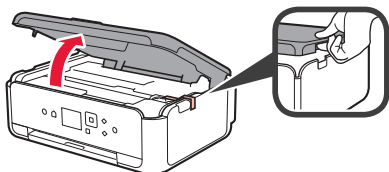

3 Retirez la bande orange et le matériau protecteur et jetez-les.

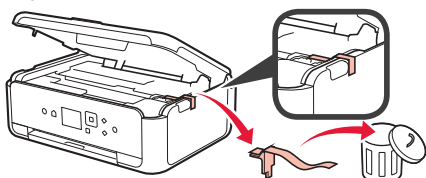

4 Fermez l'unité de numérisation / capot.

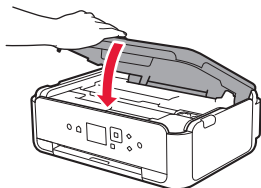

5 Branchez le cordon d'alimentation en diagonale à partir de l'arrière.

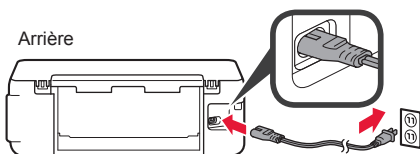

Ne branchez aucun câble pour le moment, à l'exception du cordon d'alimentation.

6 Levez le panneau de contrôle et appuyez sur le bouton **MARCHE (ON)**.

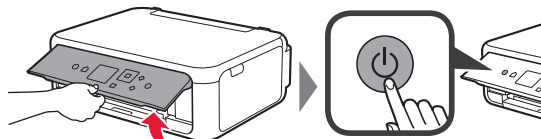

7 Utilisez le bouton **▲** ou **▼** pour sélectionner une langue, puis appuyez sur le bouton **OK**.

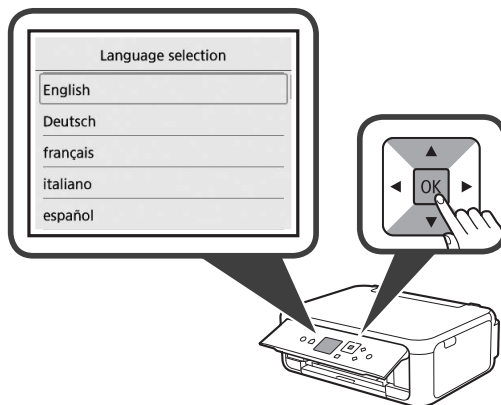

8 Appuyez sur le bouton **OK**.

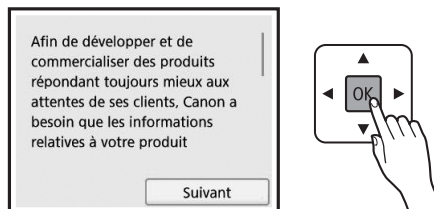

Pour plus de détails sur les informations envoyées à Canon, reportez-vous à « Envoi De Données A Canon » dans **Sécurité et informations importantes**.

9 Utilisez le bouton **▲** ou **▼** pour sélectionner **J'accepte** ou **Je refuse** et appuyez sur le bouton **OK**.

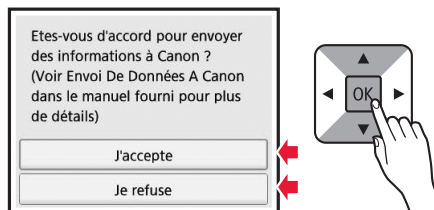

10 Lisez les messages et appuyez sur le bouton **OK**.

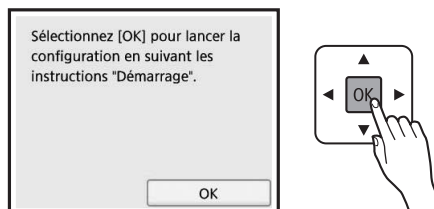

### 3. Installation de la cartouche FINE



- 1 Ouvrez l'unité de numérisation / capot.  
⊘ Ne touchez pas le porte-cartouche FINE (A) avant son arrêt.

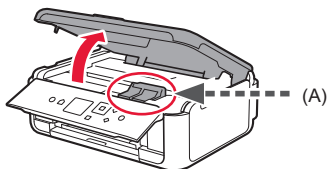

- 2 Pincez et ouvrez le couvercle de verrouillage de cartouche d'encre à gauche ©.

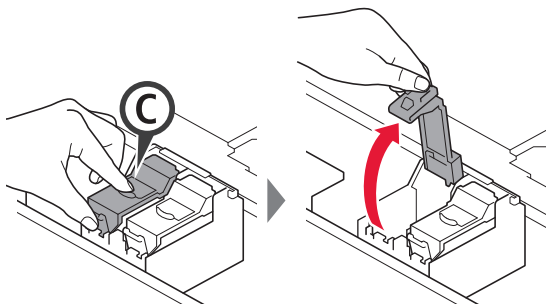

Installez la cartouche FINE Couleur © à gauche et la cartouche FINE Noire © à droite.

- 3 ① Sortez la cartouche FINE couleur de la boîte.  
② Retirez la bande protectrice.

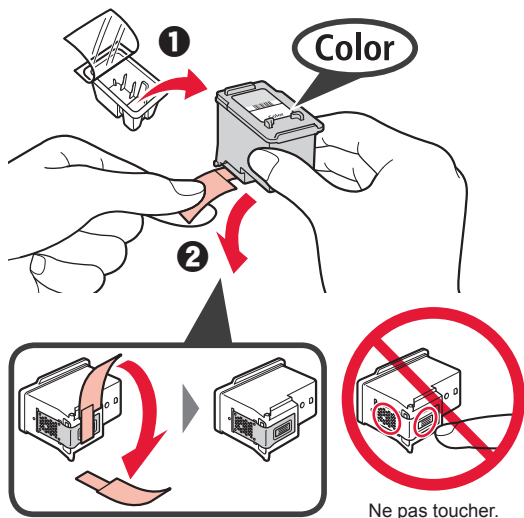

Faites attention à l'encre se trouvant sur le ruban protecteur.

- 4 Installez la cartouche FINE Couleur dans le porte-cartouche FINE à gauche ©.

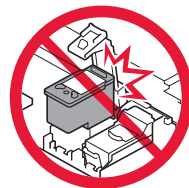
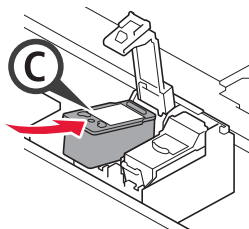

Ne cognez pas la cartouche contre les bords.

- 5 Poussez fermement vers le bas © le couvercle de verrouillage de cartouche d'encre jusqu'au dé clic pour le fermer complètement.

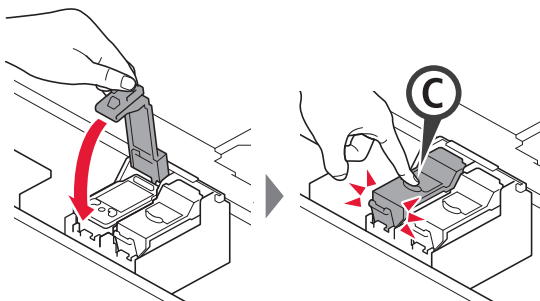

- 6 Répétez les étapes 2 à 5 et installez également la cartouche FINE Noire, à droite.

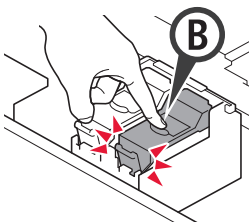

- 7 Fermez l'unité de numérisation / capot.

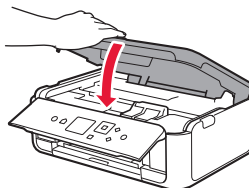

Si un message d'erreur apparaît à l'écran, assurez-vous que les cartouches FINE sont correctement installées.

## 4. Chargement du papier



- 1 Retirez la cassette.
- 2 Retirez le couvercle de la cassette.

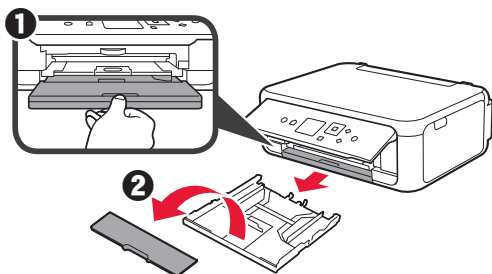

- 2 Ouvrez les guides papier, puis alignez le guide avant avec la marque LTR ou A4.

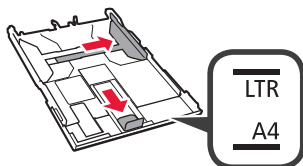

- 3 Chargez du papier ordinaire au format LTR ou A4 face à imprimer vers le bas.
- 2 Faites glisser le guide papier droit de manière à l'aligner avec le côté de la pile de papier.
- 3 Alignez la pile de papier avec le guide papier avant.

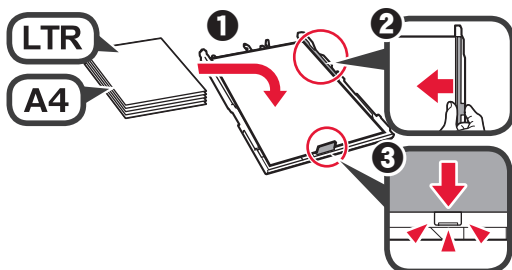

- 4 Attachez le couvercle de la cassette et insérez la cassette.

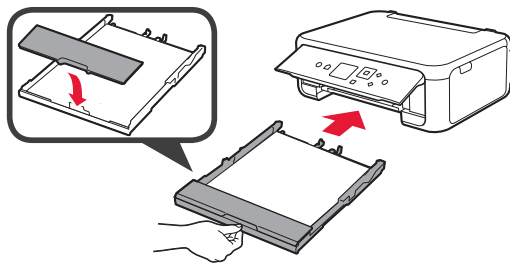

Dans la figure suivante, la cassette est insérée.

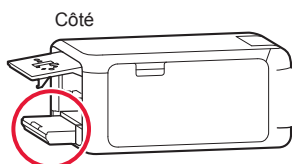

- 5 Retirez le bac de sortie papier.
- 2 Ouvrez l'extension du bac de sortie papier.

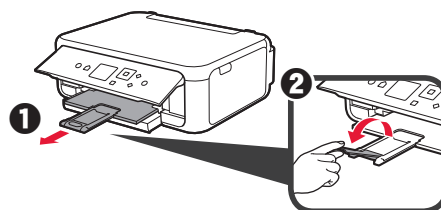

- 6 Si l'écran suivant s'affiche, sélectionnez **OK** à l'aide du bouton ◀ ou ▶, puis appuyez sur le bouton **OK**.

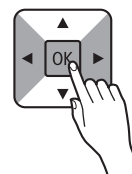
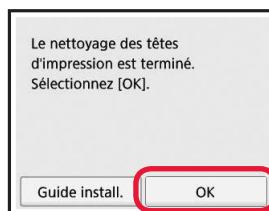

## 5. Préparation de la connexion

Dans la description suivante, les smartphones et les tablettes sont regroupés sous le terme smartphone.

1 Appuyez sur le bouton **OK**.

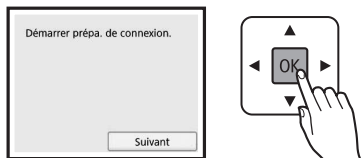

2 Assurez-vous que l'écran suivant s'affiche.

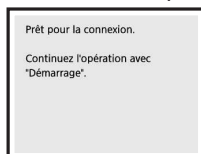

Poursuivez avec l'étape correspondant à la manière dont vous utilisez l'imprimante.

- **Pour utiliser l'imprimante en la connectant uniquement à un ordinateur, ou à la fois à un ordinateur et à un smartphone**  
➔ « 6-A. Connexion à un ordinateur »
- **Pour utiliser l'imprimante en la connectant uniquement à un smartphone**  
➔ « 6-B. Connexion à un smartphone » à la page 6
- **Pour utiliser l'imprimante sans la connecter à un ordinateur ou à un smartphone**  
➔ « Utiliser uniquement l'imprimante »

## 6-A. Connexion à un ordinateur

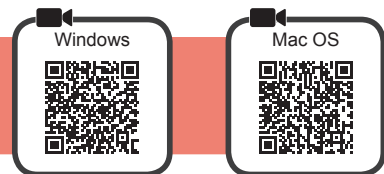

Vous devez configurer une connexion pour chaque ordinateur. Poursuivez la configuration à partir de l'étape 1 pour chaque ordinateur.

1 Démarrez le fichier de configuration pour la méthode **A** ou la méthode **B**.

### A Téléchargement depuis Internet

- 1 Ouvrez un navigateur Web (  etc.) sur votre ordinateur.
- 2 Entrez l'URL suivante et accédez au site Web Canon.

<http://ij.start.canon>



- 3 Sélectionnez **Configuration**.



- 4 Entrez le nom de modèle de votre imprimante et cliquez sur **OK**.



Vous pouvez sélectionner un nom de modèle à partir de la liste.

### Utiliser uniquement l'imprimante

- 1 Appuyez sur le bouton **Arrêt (Stop)** de l'imprimante.

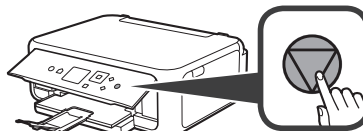

- 2 Sélectionnez **Ne pas connecter** > **Oui** dans cet ordre à l'aide du bouton ▲, ▼, ◀ ou ▶, puis appuyez sur le bouton **OK**.

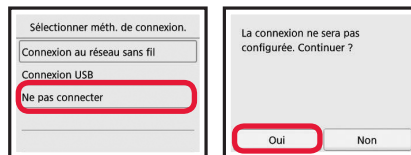

La configuration est terminée.

- 5 Cliquez sur **Configuration**.



Les procédures pour Windows et Mac OS sont présentées ci-dessous. Si vous utilisez un ordinateur équipé d'un système d'exploitation autre que Windows ou Mac OS (Chrome OS, par exemple) procédez à la configuration en fonction des instructions qui s'affichent à l'écran.

- 6 Cliquez sur **Télécharger** et téléchargez le fichier de configuration.

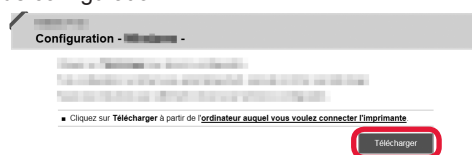

- 7 Exécutez le fichier téléchargé.

**Poursuivez avec l'étape 2 à la page suivante pour continuer.**

## B Utilisation du CD-ROM d'installation (Windows uniquement)

1 Chargez le CD-ROM d'installation dans votre ordinateur.



■ Si vous utilisez Windows 10 ou Windows 8.1 :

2 Lorsque le message suivant apparaît sur la droite de l'écran de l'ordinateur, cliquez dessus.



3 Si l'écran suivant s'affiche, cliquez sur **Exécuter Msetup4.exe**.

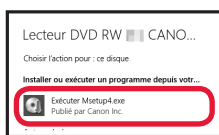

4 Si la boîte de dialogue **Contrôle de compte d'utilisateur** apparaît, cliquez sur **Oui**.

Lorsque ce message n'apparaît pas (ou n'est plus affiché)

1. Cliquez sur **Explorateur de fichiers** dans la barre des tâches.



2. Cliquez sur **Ce PC** dans la partie gauche de la fenêtre ouverte.

3. Double-cliquez sur l'icône CD-ROM dans la partie droite de la fenêtre. Si le contenu du CD-ROM s'affiche, double-cliquez sur **Msetup4.exe**.

4. Passez à l'étape 4.

■ Si vous utilisez Windows 7 :

2 Lorsque l'écran **Lecture automatique** apparaît, cliquez sur **Exécuter Msetup4.exe**.

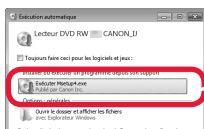

Lorsque l'écran **Lecture automatique** ne s'affiche pas

1. Cliquez sur **Ordinateur** à partir du menu Démarrer.

2. Double-cliquez sur l'icône CD-ROM dans la partie droite de la fenêtre ouverte. Si le contenu du CD-ROM s'affiche, double-cliquez sur **Msetup4.exe**.

3 Si la boîte de dialogue **Contrôle de compte d'utilisateur** apparaît, cliquez sur **Continuer**.

Poursuivez avec l'étape 2 pour continuer.

2 Cliquez sur **Commencer la configuration**.

Si l'écran suivant s'affiche, cliquez sur **Quitter**.

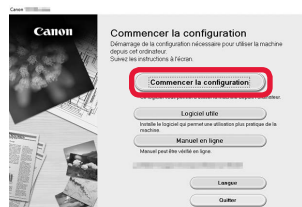

Suivez les instructions à l'écran pour poursuivre la configuration.

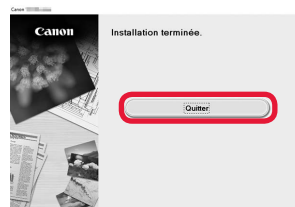

La connexion avec votre ordinateur est terminée. Vous pouvez imprimer à partir de votre ordinateur.

## 6-B. Connexion à un smartphone



Vous devez configurer une connexion pour chaque smartphone. Poursuivez la configuration à partir de l'étape 1 pour chaque smartphone.

### Préparation

- Activez Wi-Fi sur votre smartphone.
- Si vous avez un routeur sans fil, connectez votre smartphone au routeur sans fil que vous voulez connecter à l'imprimante.
- \* Pour le fonctionnement, reportez-vous aux manuels de votre smartphone et du routeur sans fil ou prenez contact avec les fabricants.

### 1 Installez le logiciel d'application Canon PRINT Inkjet/SELPHY sur votre smartphone.



**iOS** : Recherchez « Canon PRINT » dans App Store.

**Android** : Recherchez « Canon PRINT » dans Google Play.

Vous pouvez également accéder au site Web Canon en numérisant le code QR.



- \* Il se peut que vous ne parveniez pas à connecter votre smartphone via une connexion sans fil à Internet lorsque l'imprimante est connectée directement au smartphone. Dans ce cas, vous risquez de devoir payer des frais en fonction du contrat avec votre fournisseur de services.
- \* Jusqu'à 5 périphériques peuvent être connectés directement à l'imprimante via une connexion réseau sans fil.

### 2 Vérifiez l'affichage sur l'imprimante.

L'écran s'éteint si aucune action n'est effectuée pendant environ 10 minutes. Appuyez sur un des boutons du panneau de contrôle (sauf sur le bouton **MARCHE (ON)**) pour afficher l'écran.

- Si l'écran suivant s'affiche :  
Vérifiez l'icône dans la partie inférieure gauche, puis passez à l'étape **A** ou **B**.

- Si l'écran suivant s'affiche :  
Passez à l'étape **B**.

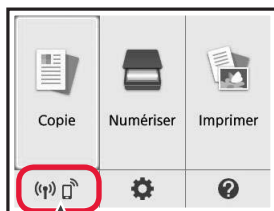

L'icône suivante s'affiche.  
(L'imprimante est connectée à un réseau.)



OUI

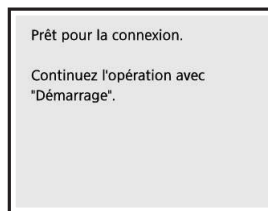

Non (Passez à l'étape **B**.)

Si  apparaît, l'imprimante ne peut pas communiquer via une connexion réseau sans fil. Pour plus de détails, accédez à « <http://ij.start.canon> » pour consulter la section **Foire aux questions**.

### A **iOS** **Android**

- 1 Touchez le logiciel d'application installé.



- 2 Suivez les instructions à l'écran pour enregistrer l'imprimante.

- 3 Assurez-vous que l'écran suivant s'affiche.

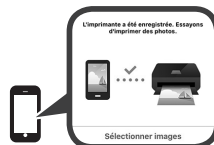

**La connexion avec votre smartphone est terminée. Vous pouvez imprimer à partir de votre smartphone.**

Pour imprimer des photos, chargez du papier photo. Passez à la section « Chargement de papier photo », à la page 8.



- B** Les procédures ci-dessous varient selon que vous utilisez iOS ou Android. Sélectionnez votre système d'exploitation et poursuivez avec la procédure s'y rapportant.

## iOS

- 1** Touchez **Réglages** sur l'écran d'accueil du smartphone, puis touchez **Canon\_ij\_XXXX** dans les réglages Wi-Fi.

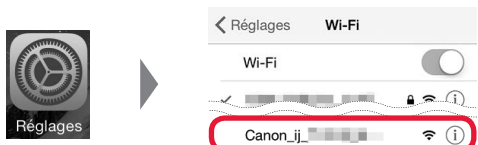

Si **Canon\_ij\_XXXX** n'apparaît pas dans la liste, reportez-vous à la section « Préparation de l'imprimante » ci-dessous pour faire fonctionner l'imprimante, puis répétez l'étape **1**.

- 2** Touchez le logiciel d'application installé.



- 3** Suivez les instructions à l'écran pour enregistrer l'imprimante.

### Suivez les instructions à l'écran pour poursuivre la configuration.

Si vous sélectionnez **Méthode sél. auto conn. (recommandé)** dans l'écran de sélection de la méthode de connexion, la méthode de connexion appropriée est sélectionnée automatiquement selon votre environnement.

- 4** Assurez-vous que l'écran de droite s'affiche.

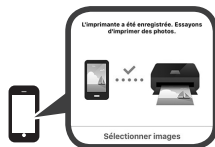

## Android

- 1** Touchez le logiciel d'application installé.



- 2** Suivez les instructions à l'écran pour enregistrer l'imprimante.

Si le message « **L'imprimante n'est pas enregistrée. Configurer l'imprimante ?** » ne s'affiche pas, reportez-vous à la section « Préparation de l'imprimante » ci-dessous pour faire fonctionner l'imprimante et attendez que le message s'affiche.

### Suivez les instructions à l'écran pour poursuivre la configuration.

- La méthode de connexion appropriée est sélectionnée selon votre environnement.
- Si deux noms d'imprimantes apparaissent sur l'écran **Enreg. imprimante** comme indiqué ci-dessous, sélectionnez A.  
A) TS5100 series (xxx.xxx.xxx.xxx)  
B) Direct-xxxx-TS5100series

- 3** Assurez-vous que l'écran de droite s'affiche.



## La connexion avec votre smartphone est terminée. Vous pouvez imprimer à partir de votre smartphone.

Pour imprimer des photos, chargez du papier photo. Passez à la section « Chargement de papier photo », à la page 8.

### Préparation de l'imprimante

- 1** Appuyez sur le bouton **ACCUEIL (HOME)** de l'imprimante.

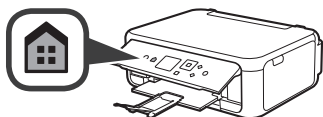

- 2** Utilisez le bouton ▲, ▼, ◀ ou ▶ pour sélectionner l'icône dans la partie inférieure gauche de l'écran d'Accueil, puis appuyez sur le bouton OK.

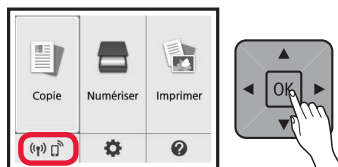

- 3** Si l'écran suivant s'affiche, sélectionnez **Non** à l'aide du bouton ◀ ou ▶, puis appuyez sur le bouton OK.

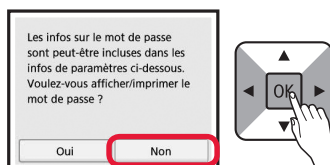

- 4** Utilisez le bouton ▲, ▼, ◀ ou ▶ pour sélectionner **Param. réseau > Réseau sans fil > Config. du réseau sans fil > Connexion facile sans fil** dans cet ordre, puis appuyez sur le bouton OK.
- 5** Utilisez le bouton ◀ ou ▶ pour sélectionner **Oui** et appuyez sur le bouton OK.
- 6** Revenez au fonctionnement de votre smartphone.

## Chargement de papier photo

Chargez du papier photo dans le réceptacle arrière.

- 1 Ouvrez le couvercle du réceptacle arrière et retirez le support papier.

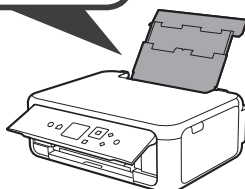
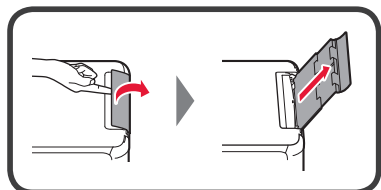

- 2 1 Ouvrez le couvercle de la fente d'alimentation.  
2 Faites glisser le guide papier de droite vers l'extrémité.

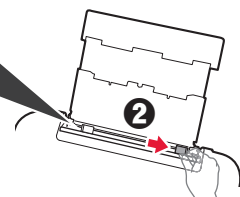

- 3 1 Chargez plusieurs feuilles de papier photo face à imprimer vers le haut.  
2 Faites glisser le guide papier droit de manière à l'aligner avec le côté de la pile de papier.

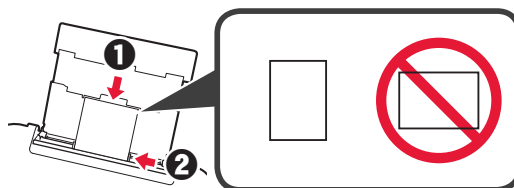

- 4 Fermez le couvercle de la fente d'alimentation. Lisez le message sur l'écran de l'imprimante et enregistrez les informations du papier chargé.

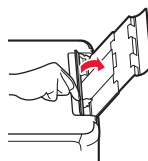

- 5 1 Retirez le bac de sortie papier.  
2 Ouvrez l'extension du bac de sortie papier.

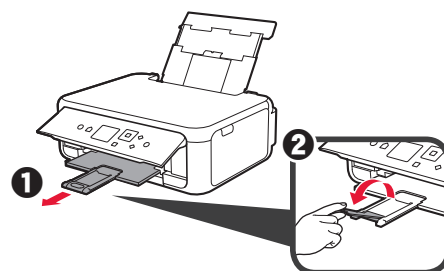

## Copie de photos

Vous pouvez numériser la photo imprimée et l'imprimer. Vous pouvez également numériser plusieurs photos et les imprimer en même temps.

- 1 Assurez-vous que l'imprimante est sous tension.
- 2 Chargez plusieurs feuilles de papier photo.
- 3 Utilisez le bouton ▲, ▼, ◀ ou ▶ pour sélectionner **Copie** sur l'écran d'Accueil, puis appuyez sur le bouton **OK**.
- 4 Utilisez le bouton ▲ ou ▼ pour sélectionner **Copie photo** et appuyez sur le bouton **OK**.
- 5 Lisez les messages, puis appuyez sur le bouton **OK**.
- 6 Suivez les instructions à l'écran pour placer la photo imprimée sur la vitre d'exposition, puis appuyez sur le bouton **OK**.

- 7 Spécifiez les paramètres d'impression selon les besoins.



- 8 Appuyez sur le bouton **Couleur (Color)** pour effectuer une copie couleur. Appuyez sur le bouton **Noir (Black)** pour effectuer une copie en noir et blanc. L'imprimante lance l'impression.

## 1. Überprüfen des Lieferumfangs

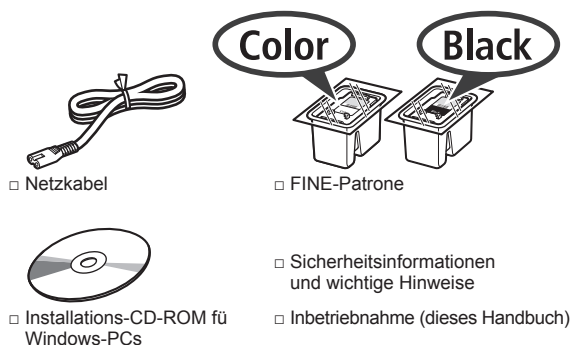

## 2. Entfernen des Verpackungsmaterials/ Anschalten des Druckers



- 1 Entfernen Sie das Verpackungsmaterial (z. B. orangefarbenes Klebeband und Schutzfolie auf dem LCD) außen am Drucker.
- 2 Greifen Sie mit Ihren Fingern in die Öffnungen an beiden Seiten des Druckers und öffnen Sie das Scan-Modul/die Abdeckung.

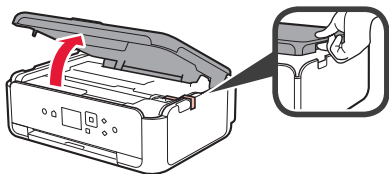

- 3 Entfernen Sie das orangefarbene Klebeband und das Schutzmaterial und entsorgen Sie dieses.

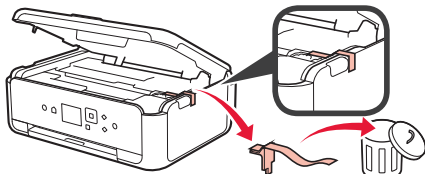

- 4 Schließen Sie Scan-Modul/Abdeckung.

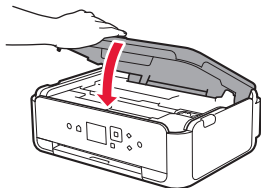

- 5 Schließen Sie das Netzkabel diagonal an der Rückseite an.

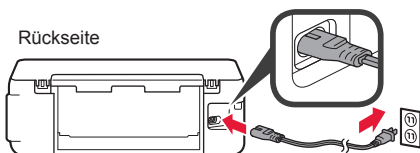

Schließen Sie außer dem Netzkabel noch keine Kabel an.

- 6 Heben Sie das Bedienfeld an und drücken Sie auf die Taste **EIN (ON)**.

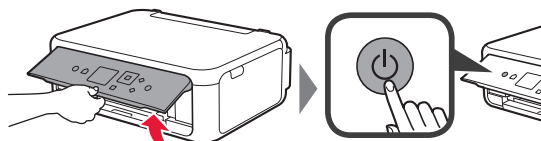

- 7 Verwenden Sie die Taste **▲** oder **▼**, um eine Sprache auszuwählen, und drücken Sie anschließend auf die Taste **OK**.

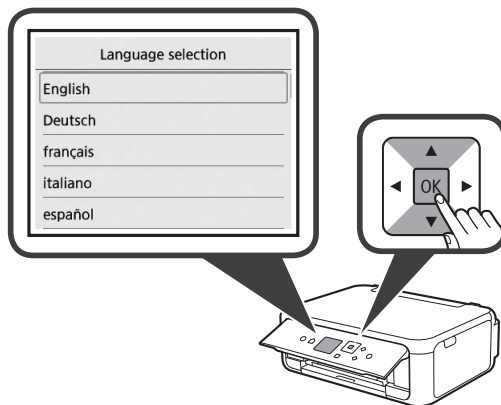

- 8 Drücken Sie die Taste **OK**.

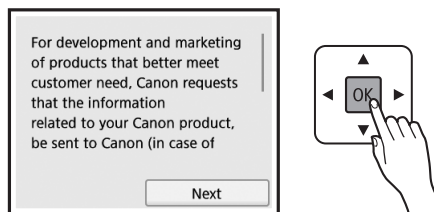

Nähere Angaben dazu, welche Informationen an Canon gesendet werden, finden Sie unter „Daten an Canon senden“ in **Sicherheitsinformationen und wichtige Hinweise**.

- 9 Verwenden Sie die Taste **▲** oder **▼**, um **Akzeptieren (Agree)** oder **Nicht akzept.** (**Do not agree**) auszuwählen, und drücken Sie dann die Taste **OK**.

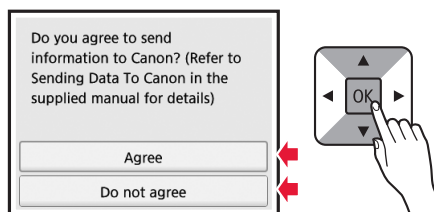

- 10 Lesen Sie die Meldungen und drücken Sie auf die Taste **OK**.

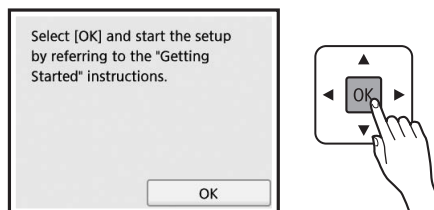

### 3. Installation der FINE-Patrone



- 1 Öffnen Sie das Scan-Modul/die Abdeckung.  
⊘ Berühren Sie die FINE-Patronen-Halterung (A) nicht, solange sie sich bewegt.

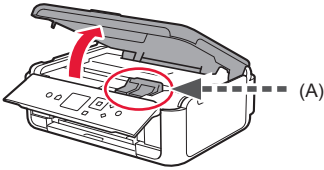

- 2 Drücken und öffnen Sie die Verriegelung der Tintenpatronen auf der linken Seite ©.

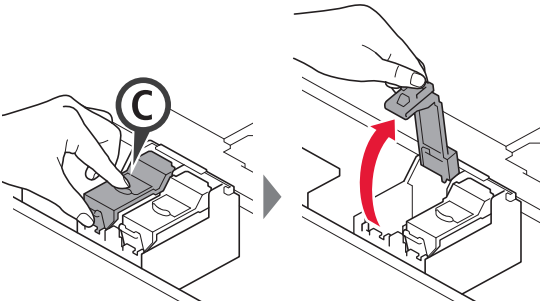

Setzen Sie die farbige FINE-Patrone © auf der linken Seite und die schwarze FINE-Patrone © auf der rechten Seite ein.

- 3
  - 1 Nehmen Sie die farbige FINE-Patrone aus der Verpackung.
  - 2 Entfernen Sie das Schutzband.

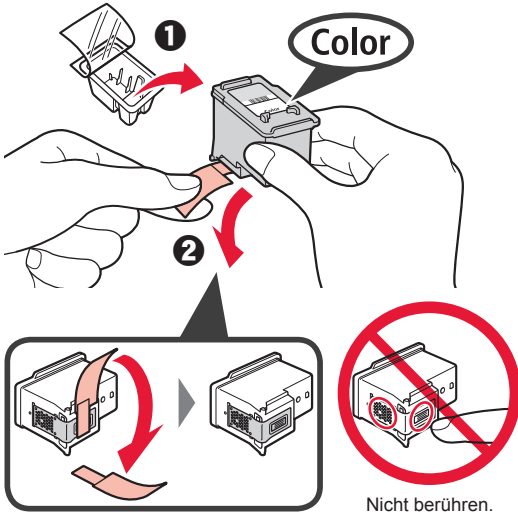

Achten Sie auf Tintenspuren auf dem Schutzband.

- 4 Setzen Sie die farbige FINE-Patrone in die FINE-Patronen-Halterung auf der linken Seite ein ©.

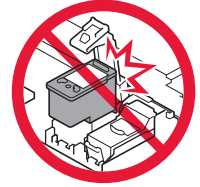
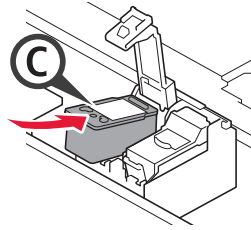

Stoßen Sie mit der Patrone nicht gegen die umgebenden Teile.

- 5 Drücken Sie © in der Verriegelung der Tintenpatronen fest nach unten, bis es einrastet, um diese vollständig zu schließen.

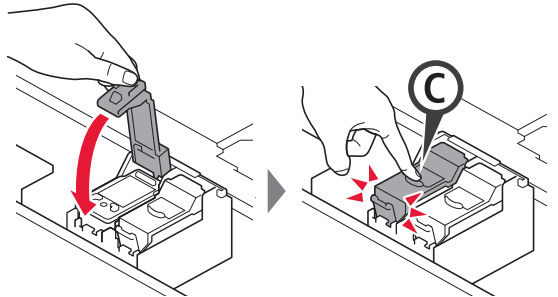

- 6 Wiederholen Sie die Schritte 2 bis 5 und setzen Sie auch die schwarze FINE-Patrone auf der rechten Seite ein.

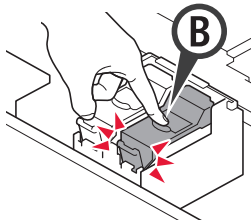

- 7 Schließen Sie Scan-Modul/Abdeckung.

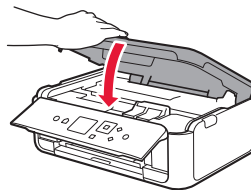

Wenn eine Fehlermeldung auf dem Bildschirm angezeigt wird, stellen Sie sicher, dass die FINE-Patronen ordnungsgemäß eingesetzt sind.

## 4. Einlegen von Papier



- 1 **1** Ziehen Sie die Kassette heraus.  
**2** Entfernen Sie die Kassettenabdeckung.

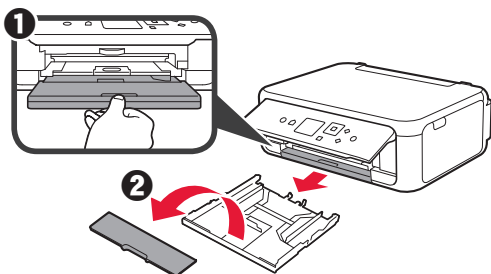

- 2 Öffnen Sie die Papierführungen und richten Sie die vordere Führung an der Markierung für LTR oder A4 aus.

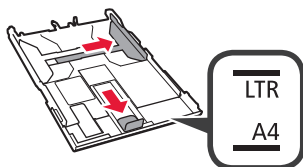

- 3 **1** Legen Sie mehrere Blätter Normalpapier des Formats LTR oder A4 mit der bedruckbaren Seite nach unten ein.  
**2** Verschieben Sie die rechte Papierführung, um sie an der Seite des Papierstapels auszurichten.  
**3** Richten Sie den Papierstapel an der vorderen Papierführung aus.

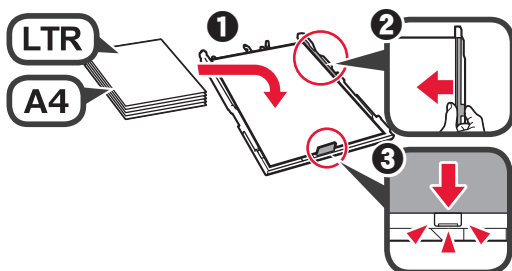

- 4 Bringen Sie die Kassettenabdeckung an und setzen Sie die Kassette ein.

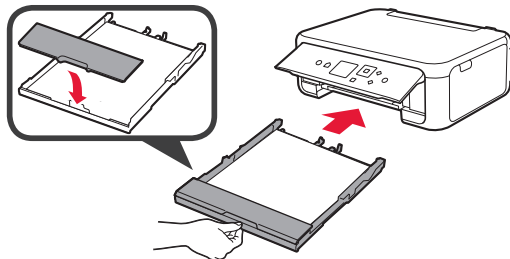

Die folgende Abbildung zeigt den Status nach dem Einsetzen der Kassette.

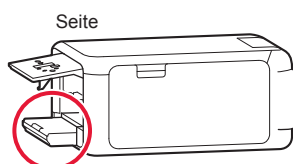

- 5 **1** Ziehen Sie das Papierausgabefach heraus.  
**2** Öffnen Sie die Verlängerung des Ausgabefachs.

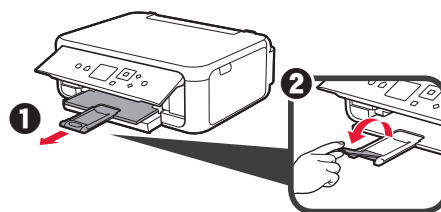

- 6 Wenn der folgende Bildschirm angezeigt wird, wählen Sie mit der Taste ◀ oder ▶ OK aus und drücken Sie anschließend die Taste OK.

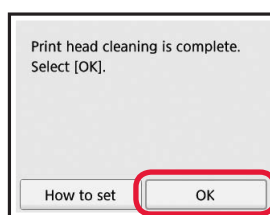

## 5. Vorbereiten der Verbindung

In der folgenden Beschreibung werden Smartphones und Tablet-Geräte gesamthaft als Smartphones bezeichnet.

1 Drücken Sie die Taste **OK**.



2 Stellen Sie sicher, dass der folgende Bildschirm angezeigt wird.

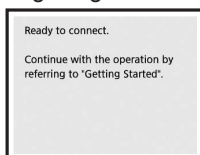

Fahren Sie nun bei dem Schritt fort, der der Verwendung Ihres Druckers entspricht.

- **Verwenden des Druckers, indem nur eine Verbindung mit einem Computer oder sowohl mit einem Computer als auch einem Smartphone hergestellt wird**  
➔ „6-A. Herstellen einer Verbindung mit einem Computer“
- **Verwenden des Druckers, indem nur eine Verbindung mit einem Smartphone hergestellt wird**  
➔ „6-B. Herstellen einer Verbindung mit einem Smartphone“ auf Seite 6
- **Verwenden des Druckers, ohne dass eine Verbindung zu einem Computer oder Smartphone hergestellt wird**  
➔ „Nur Drucker verwenden“

## Nur Drucker verwenden

1 Drücken Sie die Taste **Stopp (Stop)** am Drucker.

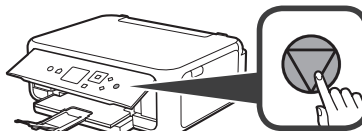

2 Wählen Sie **Nicht verbinden (Do not connect)** > **Ja (Yes)** in dieser Reihenfolge über die Taste ▲, ▼, ◀ oder ▶ aus und drücken Sie dann die Taste **OK**.

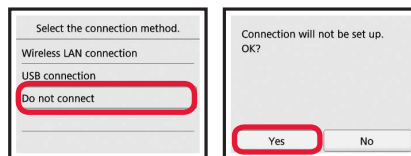

Die Einrichtung ist jetzt abgeschlossen.

## 6-A. Herstellen einer Verbindung mit einem Computer



Für jeden Computer muss eine Verbindung eingerichtet werden. Fahren Sie mit der Einrichtung für jeden Computer ab Schritt 1 fort.

1 Führen Sie die Setup-Datei für Methode **A** oder Methode **B** aus.

### A Herunterladen aus dem Internet

- 1 Öffnen Sie einen Webbrowser (e usw.) auf Ihrem Computer.
- 2 Geben Sie die folgende URL ein, um auf die Canon-Website zuzugreifen.

<http://ij.start.canon>



3 Wählen Sie **Einrichten**.



4 Geben Sie den Modellnamen Ihres Druckers ein und klicken Sie auf **OK**.



Sie können einen Modellnamen aus der Liste auswählen.

5 Klicken Sie auf **Einrichten**.



Die Verfahren für Windows und Mac OS sind nachstehend beschrieben. Wenn Sie einen Computer mit einem anderen Betriebssystem als Windows oder Mac OS verwenden, wie beispielsweise Chrome OS, führen Sie die Einrichtung entsprechend der Anweisungen auf dem Bildschirm aus.

6 Klicken Sie auf **Herunterladen** und laden Sie die Setup-Datei herunter.

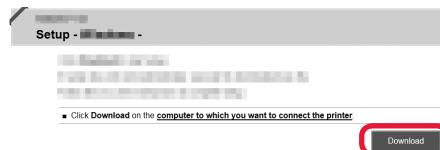

7 Führen Sie die heruntergeladene Datei aus.

**Fahren Sie bei Schritt 2 auf der nächsten Seite fort.**

## B Verwenden der Installations-CD-ROM (nur Windows)

1 Legen Sie die Installations-CD-ROM in Ihren Computer ein.



■ Bei Verwendung von Windows 10 oder Windows 8.1:

2 Wenn die folgende Nachricht rechts auf Ihrem Computerbildschirm angezeigt wird, klicken Sie darauf.



3 Wenn der folgende Bildschirm angezeigt wird, klicken Sie auf **Msetup4.exe ausführen (Run Msetup4.exe)**.

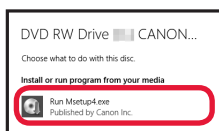

4 Wenn das Dialogfeld **Benutzerkontensteuerung (User Account Control)** angezeigt wird, klicken Sie auf **Ja (Yes)**.

Wenn diese Meldung nicht (oder nicht mehr) angezeigt wird

1. Klicken Sie auf der Taskleiste auf **Datei-Explorer (File Explorer)**.



2. Klicken Sie links im geöffneten Fenster auf **Dieser PC (This PC)**.

3. Doppelklicken Sie auf das CD-ROM-Symbol rechts im Fenster.

Wenn die Inhalte der CD-ROM angezeigt werden, doppelklicken Sie auf **Msetup4.exe**.

4. Fahren Sie bei Schritt 4 fort.

■ Bei Verwendung von Windows 7:

2 Wenn der Bildschirm **Automatische Wiedergabe (AutoPlay)** angezeigt wird, klicken Sie auf **Msetup4.exe ausführen (Run Msetup4.exe)**.

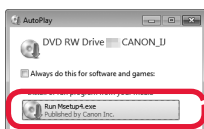

Wenn der Bildschirm **Automatische Wiedergabe (AutoPlay)** nicht angezeigt wird

1. Klicken Sie im Startmenü auf **Computer**.

2. Doppelklicken Sie auf das CD-ROM-Symbol rechts im geöffneten Fenster.

Wenn die Inhalte der CD-ROM angezeigt werden, doppelklicken Sie auf **Msetup4.exe**.

3 Wenn das Dialogfeld **Benutzerkontensteuerung (User Account Control)** angezeigt wird, klicken Sie auf **Weiter (Continue)**.

Fahren Sie bei Schritt 2 fort.

2 Klicken Sie auf **Setup starten (Start Setup)**.

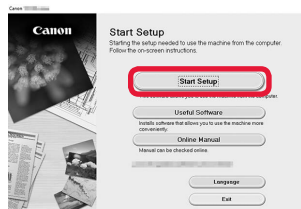

Befolgen Sie die Anweisungen auf dem Bildschirm, um mit der Einrichtung fortzufahren.

Wenn der folgende Bildschirm angezeigt wird, klicken Sie auf **Beenden (Exit)**.

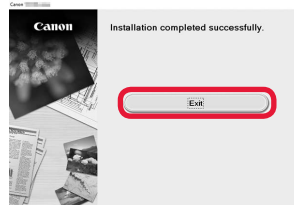

Die Verbindung mit Ihrem Computer ist jetzt hergestellt. Sie können jetzt über Ihren Computer drucken.

## 6-B. Herstellen einer Verbindung mit einem Smartphone



Für jedes Smartphone muss eine Verbindung eingerichtet werden. Fahren Sie mit der Einrichtung für jedes Smartphone ab Schritt 1 fort.

### Vorbereitung

- Aktivieren Sie auf Ihrem Smartphone Wi-Fi.
- Wenn Sie einen Wireless Router besitzen, stellen Sie eine Verbindung zwischen Ihrem Smartphone und dem Wireless Router her, den Sie mit dem Drucker verbinden möchten.
- \* Hinweise zu den Vorgehensweisen erhalten Sie in den Handbüchern Ihres Smartphones und des Wireless Routers, oder wenden Sie sich an die Hersteller.

### 1 Installieren Sie die Anwendungssoftware Canon PRINT Inkjet/SELPHY auf Ihrem Smartphone.



**iOS** : Suchen Sie „Canon PRINT“ in App Store.

**Android** : Suchen Sie „Canon PRINT“ in Google Play.

Sie können auch auf die Canon-Website zugreifen, indem Sie den QR-Code scannen.



- \* Sie dürfen Ihr Smartphone möglicherweise nicht drahtlos mit dem Internet verbinden, während Sie den Drucker direkt mit dem Smartphone verbinden. In diesem Fall werden Ihnen abhängig von Ihrem Vertrag mit Ihrem Internetanbieter möglicherweise Gebühren berechnet.
- \* Es können bis zu 5 Geräte über eine WLAN-Verbindung direkt mit dem Drucker verbunden werden.

### 2 Überprüfen Sie die Anzeige auf dem Drucker.

Wenn ungefähr 10 Minuten lang kein Vorgang ausgeführt wird, schaltet sich der Bildschirm aus. Drücken Sie eine Taste am Bedienfeld (außer der Taste **EIN (ON)**), um den Bildschirm anzuzeigen.

- Wenn der folgende Bildschirm angezeigt wird: Prüfen Sie das Symbol unten links und fahren Sie dann bei **A** oder **B** fort.

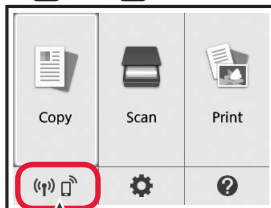

Das folgende Symbol wird angezeigt. (Der Drucker ist mit einem Netzwerk verbunden.)



JA

- Wenn der folgende Bildschirm angezeigt wird: Fahren Sie bei **B** fort.

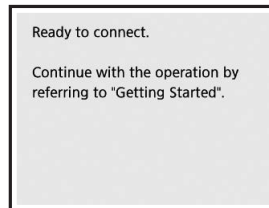

Nein (Fahren Sie bei **B** fort.)

Wenn angezeigt wird, ist eine Kommunikation des Druckers über eine WLAN-Verbindung nicht möglich. Um weitere Informationen zu erhalten, rufen Sie „http://ij.start.canon“ auf und sehen Sie sich **Häufig gestellte Fragen** an.

### A **iOS** **Android**

#### 1 Tippen Sie auf die installierte Anwendungssoftware.



#### 2 Befolgen Sie die Anweisungen auf dem Bildschirm, um den Drucker zu registrieren.

#### 3 Stellen Sie sicher, dass der folgende Bildschirm angezeigt wird.

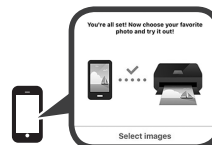

**Die Verbindung mit Ihrem Smartphone ist jetzt hergestellt. Sie können jetzt über Ihr Smartphone drucken.**

Legen Sie Fotopapier ein, um Fotos zu drucken. Lesen Sie ab „Einlegen von Fotopapier“ auf Seite 8 weiter.



**B** Die unten aufgeführten Verfahren unterscheiden sich auf iOS und Android. Wählen Sie Ihr Betriebssystem aus und fahren Sie bei den entsprechenden Verfahren fort.

## iOS

**1** Tippen Sie auf dem Startbildschirm Ihres Smartphones auf **Einstellungen (Settings)** und anschließend in den Wi-Fi-Einstellungen auf **Canon\_ij\_XXXX**.



Wenn **Canon\_ij\_XXXX** in der Liste nicht angezeigt wird, lesen Sie weitere Informationen zum Betrieb des Druckers unter „Vorbereitung des Druckers“ unten und wiederholen Sie dann Schritt **1**.

**2** Tippen Sie auf die installierte Anwendungssoftware.



**3** Befolgen Sie die Anweisungen auf dem Bildschirm, um den Drucker zu registrieren.

### Befolgen Sie die Anweisungen auf dem Bildschirm, um mit der Einrichtung fortzufahren.

Bei Auswahl von **Verb.methode Autom. Auswahl (empfohlen) (Auto Select Conn. Method (recommended))** auf dem Auswahlbildschirm für die Verbindungsmethode wird die entsprechende Verbindungsmethode abhängig von Ihrer Umgebung automatisch ausgewählt.

**4** Stellen Sie sicher, dass der rechte Bildschirm angezeigt wird.

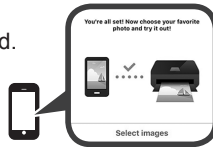

## Android

**1** Tippen Sie auf die installierte Anwendungssoftware.



**2** Befolgen Sie die Anweisungen auf dem Bildschirm, um den Drucker zu registrieren.

Wird die Meldung „**Es ist kein Drucker registriert. Druckereinrichtung ausführen? (Printer is not registered. Perform printer setup?)**“ nicht angezeigt, lesen Sie untenstehend weitere Informationen zum Betrieb des Druckers unter „Vorbereitung des Druckers“, und warten Sie dann, bis eine Meldung angezeigt wird.

### Befolgen Sie die Anweisungen auf dem Bildschirm, um mit der Einrichtung fortzufahren.

- Die entsprechende Verbindungsmethode wird abhängig von Ihrer Umgebung ausgewählt.
- Wenn auf dem Bildschirm **Drucker registrieren (Register Printer)** wie unten abgebildet zwei Druckernamen angezeigt werden, wählen Sie A. A) TS5100 series (xxx.xxx.xxx.xxx) B) Direct-xxxx-TS5100series

**3** Stellen Sie sicher, dass der rechte Bildschirm angezeigt wird.



## Die Verbindung mit Ihrem Smartphone ist jetzt hergestellt. Sie können jetzt über Ihr Smartphone drucken.

Legen Sie Fotopapier ein, um Fotos zu drucken. Lesen Sie ab „Einlegen von Fotopapier“ auf Seite 8 weiter.

### Vorbereitung des Druckers

**1** Drücken Sie die Taste **HOME** am Drucker.

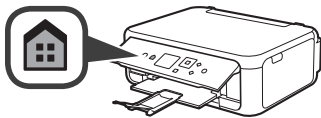

**2** Verwenden Sie die Taste **▲**, **▼**, **◀** oder **▶**, um das Symbol unten links auf dem Home-Bildschirm auszuwählen, und drücken Sie dann die Taste **OK**.

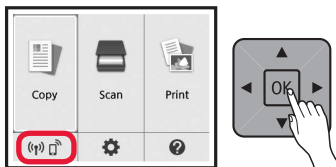

**3** Wenn der folgende Bildschirm angezeigt wird, wählen Sie mit der Taste **◀** oder **▶** **Nein (No)** aus und drücken Sie anschließend die Taste **OK**.

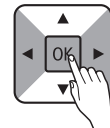
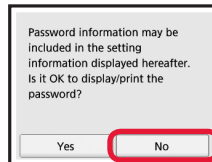

**4** Verwenden Sie die Taste **▲**, **▼**, **◀** oder **▶**, um **LAN-Einstell. (LAN settings) > WLAN (Wireless LAN) > WLAN-Einrichtung (Wireless LAN setup) > Einfache Drahtlos-Verb. (Easy wireless connect)** der Reihe nach auszuwählen, und drücken Sie dann die Taste **OK**.

**5** Verwenden Sie die Taste **◀** oder **▶**, um **Ja (Yes)** auszuwählen, und drücken Sie dann die Taste **OK**.

**6** Kehren Sie zum Betrieb Ihres Smartphones zurück.



## 1. Meegeleverde artikelen controleren

□ Netsnoer

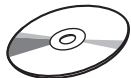

□ Installatie-cd-rom voor Windows-pc

Color



□ FINE-cartridge

Black



□ Veiligheidsinformatie en belangrijke informatie

□ Aan de Slag-gids (deze handleiding)

## 2. Verpakkingsmateriaal verwijderen/de printer inschakelen



- 1 Verwijder het verpakkingsmateriaal (zoals oranje tape en beschermende folie op het LCD) van de buitenkant van de printer.
- 2 Plaats uw vingers in de openingen aan weerszijden van de printer en open de scaneenheid / klep.

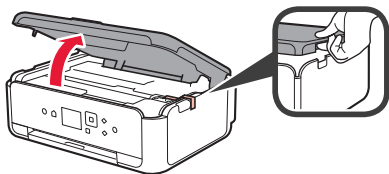

- 3 Verwijder de oranje tape en het beschermende materiaal en gooi het weg.

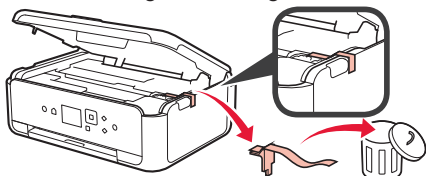

- 4 Sluit de scaneenheid / klep.

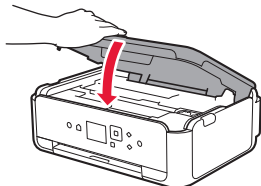

- 5 Verbind het netsnoer diagonaal vanaf de achterkant.

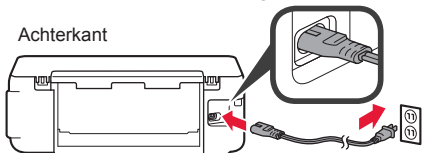

Sluit nog geen kabels aan, behalve het netsnoer.

- 6 Til het bedieningspaneel op en druk op de knop **AAN (ON)**.

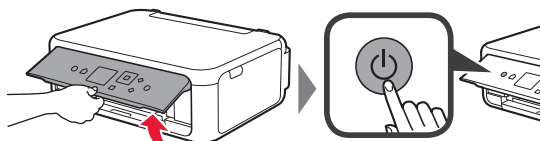

- 7 Gebruik de knop ▲ of ▼ om een taal te selecteren en druk vervolgens op de knop **OK**.

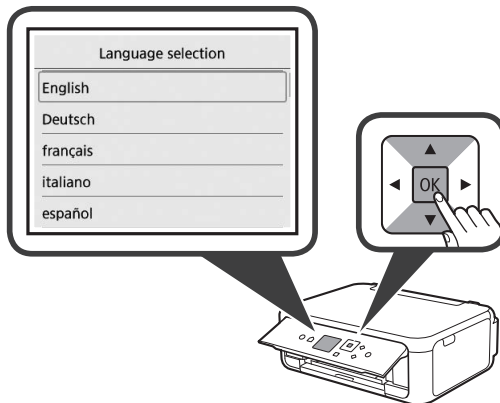

- 8 Druk op de knop **OK**.

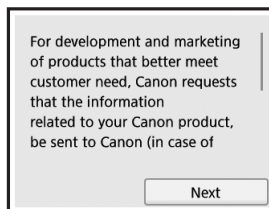

Als u meer wilt weten over welke informatie die wordt verzonden naar Canon, raadpleegt u "Gegevens naar Canon verzenden" in **Veiligheidsinformatie en belangrijke informatie**.

- 9 Gebruik de knop ▲ of ▼ om **Akkoord (Agree)** of **Niet akkoord (Do not agree)** te selecteren en druk vervolgens op de knop **OK**.

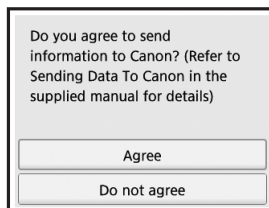

- 10 Lees de berichten en druk op de knop **OK**.

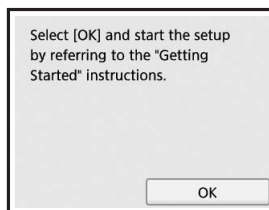

### 3. De FINE-cartridge plaatsen



- 1 Open de scaneenheid / klep.  
⊘ Raak de FINE-cartridgehouder (A) niet aan totdat deze stopt.

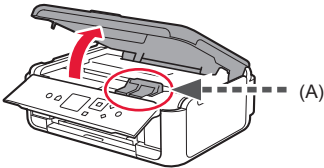

- 2 Knijp in het sluitklepje van de inktcartridge aan de linkerzijde © en open het.

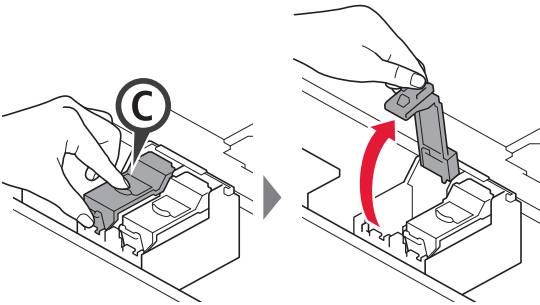

Plaats de kleuren FINE-cartridge © aan de linkerkant en de zwarte FINE-cartridge © aan de rechterkant.

- 3 1 Haal de FINE-cartridge (kleur) uit de verpakking.  
2 Verwijder de beschermende tape.

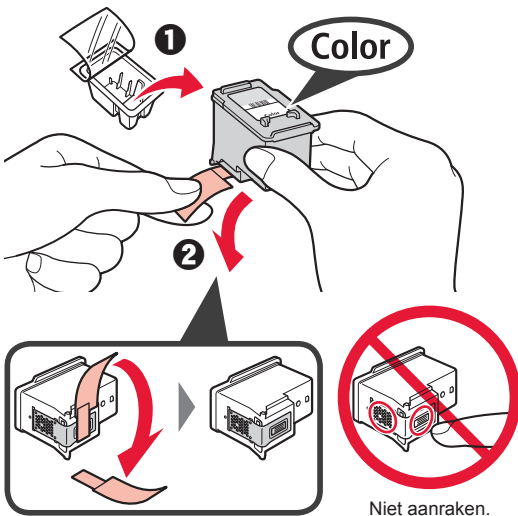

Wees voorzichtig met de inkt op de beschermtape.

- 4 Plaats de kleuren FINE-cartridge in de FINE-cartridgehouder aan de linkerkant ©.

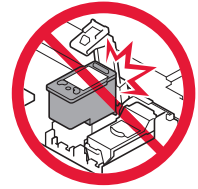
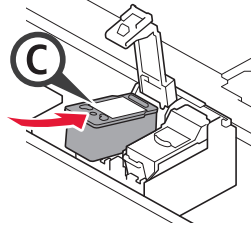

Stoot deze niet tegen de omringende onderdelen.

- 5 Duw © in het sluitklepje van de inktcartridge stevig omlaag totdat dit op zijn plaats klikt en volledig is gesloten.

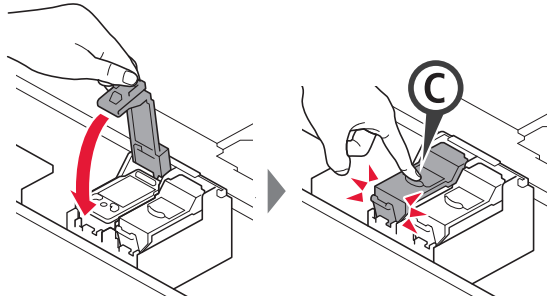

- 6 Herhaal 2 tot en met 5 en plaats ook de zwarte FINE-cartridge aan de rechterkant.

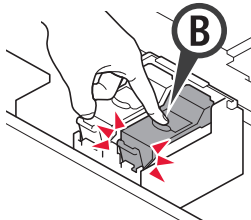

- 7 Sluit de scaneenheid / klep.

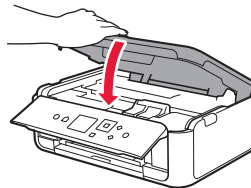

Als er een foutbericht op het scherm wordt weergegeven, controleert u of de FINE-cartridges correct zijn geïnstalleerd.

## 4. Papier plaatsen



- 1 **1** Trek de cassette eruit.
- 2 **2** Verwijder de cassetteklep.

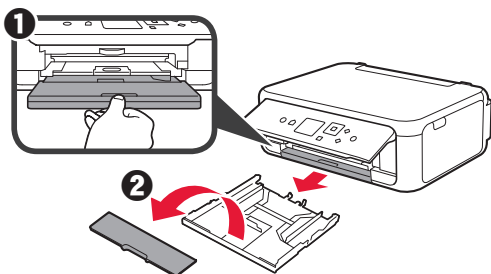

- 2 **1** Open de papiergeleiders en lijn de voorste geleider uit met de marking voor LTR of A4.

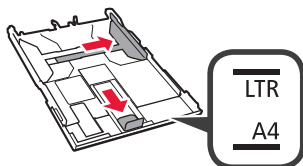

- 3 **1** Plaats normaal papier van LTR- of A4-formaat met de afdrukszijde omlaag.
- 2 **2** Verschuif de rechter papiergeleider om deze uit te lijnen met de zijkant van de papierstapel.
- 3 **3** Lijn de papierstapel uit met de papiergeleider aan de voorkant.

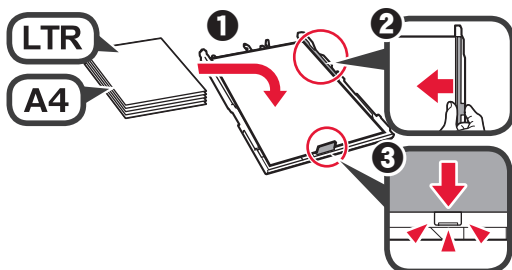

- 4 **4** Bevestig de cassetteklep en plaats de cassette.

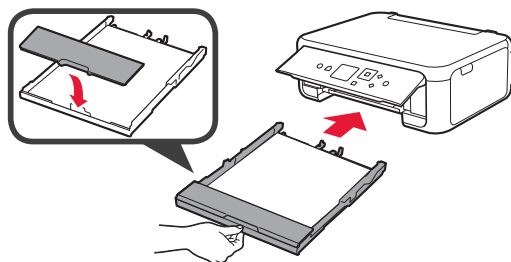

In de volgende afbeelding ziet u de status nadat de cassette is geplaatst.

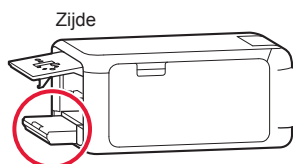

- 5 **1** Trek de papieruitvoerlade uit.
- 2 **2** Open het verlengstuk van de uitvoerlade.

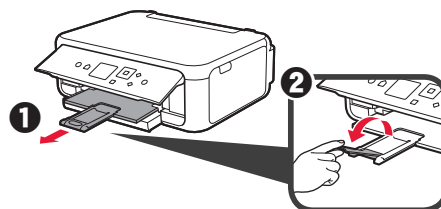

- 6 **6** Als het volgende scherm wordt weergegeven, selecteert u **OK** met de knop ◀ of ▶ en drukt u daarna op de knop **OK**.

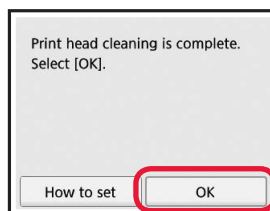

## 5. Voorbereiden op de verbinding

In de volgende omschrijving worden smartphones en tablets gezamenlijk aangeduid met de term smartphone.

### 1 Druk op de knop **OK**.

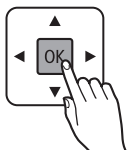
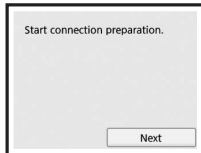

### 2 Controleer of het volgende scherm wordt weergegeven.

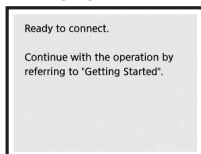

Ga vanaf hier verder naar de stap die past bij de manier waarop u de printer gebruikt.

- **De printer gebruiken door alleen verbinding te maken met een computer of zowel met een computer als een smartphone**  
➔ "6-A. Verbinden met een computer"
- **De printer gebruiken door deze alleen met een smartphone te verbinden**  
➔ "6-B. Verbinden met een smartphone" op pagina 6
- **De printer gebruiken zonder verbinding te maken met een computer of smartphone**  
➔ "Alleen printer gebruiken"

## Alleen printer gebruiken

### 1 Druk op de knop **Stoppen (Stop)** op de printer.

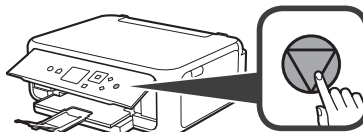

### 2 Selecteer **Niet verbinden (Do not connect)** > **Ja (Yes)** in deze volgorde met de knop **▲**, **▼**, **◀** of **▶** en druk vervolgens op de knop **OK**.

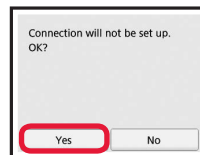
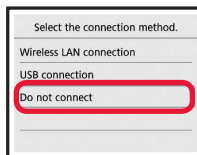

De installatie is nu voltooid.

## 6-A. Verbinden met een computer



U moet een verbinding configureren voor elke computer. Ga verder met de installatie vanaf stap 1 voor elke computer.

### 1 Start het installatiebestand voor een van beide methoden **A** of voor de methode **B**.

#### **A** Downloaden van internet

- 1 Open een webbrowser (e enzovoort) op uw computer.
- 2 Voer de volgende URL in en ga naar de website van Canon.

<http://ij.start.canon>



- 3 Selecteer **Installatie**.



- 4 Voer de modelnaam van uw printer in en klik op **OK**.



U kunt een modelnaam in de lijst selecteren.

- 5 Klik op **Installatie**.



Hieronder worden de procedures voor Windows en Mac OS beschreven. Als u een computer gebruikt met een ander besturingssysteem dan Windows of Mac OS, zoals Chrome OS, voert u de installatie volgens de instructies op het scherm uit.

- 6 Klik op **Downloaden** en download het installatiebestand.

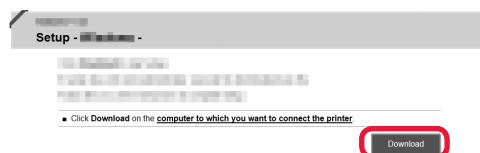

- 7 Voer het gedownloadde bestand uit.

**Ga naar stap 2 op de volgende pagina om verder te gaan.**

## **B** De installatie-cd-rom (alleen Windows) gebruiken

1 Plaats de installatie-cd-rom in de computer.



■ Wanneer u Windows 10 of Windows 8.1 gebruikt:

2 Wanneer het volgende bericht aan de rechterkant van uw computerscherm wordt weergegeven, klikt u erop.



Wanneer dit bericht niet wordt weergegeven (of wanneer het is verdwenen)

1. Klik op **Verkenner (File Explorer)** op de taakbalk.



2. Klik op **Deze pc (This PC)** aan de linkerkant van het geopende venster.

3. Dubbelklik op het cd-pictogram aan de rechterkant van het venster.

Als de inhoud van de cd-rom wordt weergegeven, dubbelklikt u op **Msetup4.exe**.

4. Ga naar stap 4.

3 Klik op **Msetup4.exe uitvoeren (Run Msetup4.exe)** als het volgende scherm wordt weergegeven.

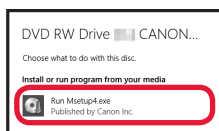

4 Als het dialogvenster **Gebruikersaccount beheren (User Account Control)** wordt geopend, klikt u op **Ja (Yes)**.

■ Wanneer u Windows 7 gebruikt:

2 Wanneer het scherm **Automatisch afspelen (AutoPlay)** wordt geopend, klikt u op **Msetup4.exe uitvoeren (Run Msetup4.exe)**.

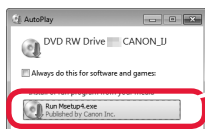

Wanneer het scherm **Automatisch afspelen (AutoPlay)** niet wordt geopend

1. Klik op **Computer** in het menu Start.

2. Dubbelklik op het cd-pictogram aan de rechterkant van het geopende venster.

Als de inhoud van de cd-rom wordt weergegeven, dubbelklikt u op **Msetup4.exe**.

3 Als het dialogvenster **Gebruikersaccount beheren (User Account Control)** wordt geopend, klikt u op **Doorgaan (Continue)**.

**Ga naar stap 2 om verder te gaan.**

2 Klik op **Beginnen met instellen (Start Setup)**.

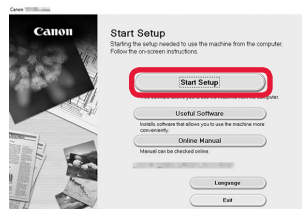

Klik op **Afsluiten (Exit)** als het volgende scherm wordt weergegeven.

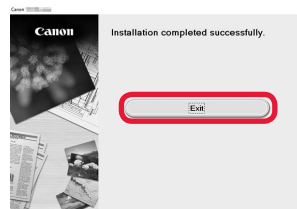

**Volg de instructies op het scherm om door te gaan met de installatie.**

**De verbinding met de computer is nu voltooid. U kunt afdrucken vanaf uw computer.**

## 6-B. Verbinden met een smartphone



U moet een verbinding instellen voor elke smartphone. Ga verder met de installatie vanaf stap 1 voor elke smartphone.

### Vorbereiding

- Schakel Wi-Fi in op uw smartphone.
- Als u een draadloze router hebt, sluit u uw smartphone aan op de draadloze router die u met de printer wilt verbinden.
- \* Raadpleeg voor de stappen de handleiding van uw smartphone en de draadloze router of neem contact op met de desbetreffende fabrikant.

### 1 Installeer de toepassing Canon PRINT Inkjet/SELPHY op uw smartphone.



**iOS** : Zoek "Canon PRINT" in de App Store.

**Android** : Zoek "Canon PRINT" in Google Play.

Of ga naar de Canon-website door de QR-code te scannen.



- \* Verbind uw smartphone niet draadloos met internet terwijl de printer rechtstreeks met de smartphone is verbonden. In dat geval kunnen kosten in rekening worden gebracht, afhankelijk van uw contract met uw telefoonaanbieder.
- \* Er kunnen maximaal 5 apparaten rechtstreeks via een draadloze LAN-verbinding met de printer worden verbonden.

### 2 Controleer het scherm van de printer.

Het scherm wordt uitgeschakeld als er gedurende ongeveer 10 minuten geen handelingen plaatsvinden. Druk op een van de knoppen op het bedieningspaneel (behalve de knop **AAN (ON)**) om het scherm weer te geven.

- Als het volgende scherm wordt weergegeven: Controleer het pictogram linksonder en ga verder met **A** of **B**.

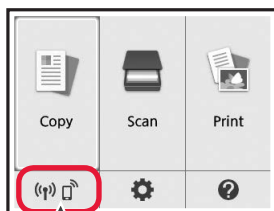

Het volgende pictogram wordt weergegeven.  
(De printer is verbonden met een netwerk.)



JA

- Als het volgende scherm wordt weergegeven: Ga verder met **B**.

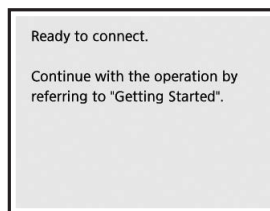

Nee (ga verder met **B**).

Als  wordt weergegeven, kan de printer niet communiceren via een draadloze LAN-verbinding. Ga voor meer informatie naar "<http://ij.start.canon>" en lees de **Veelgestelde vragen**.

### A **iOS** **Android**

#### 1 Tik op de geïnstalleerde toepassing.



#### 2 Volg de instructies op het scherm om de printer te registreren.

#### 3 Controleer of het volgende scherm wordt weergegeven.

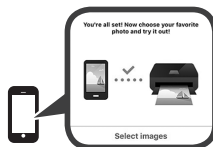

**De verbinding met de smartphone is nu voltooid. U kunt afdrucken vanaf uw smartphone.**

Als u foto's wilt afdrucken, plaatst u fotopapier.  
Ga verder met "Fotopapier plaatsen" op pagina 8.



**B** De onderstaande procedures zijn van toepassing op iOS of Android. Selecteer uw besturingssysteem en ga verder naar de desbetreffende procedure.

## iOS

**1** Tik op **Instellingen (Settings)** op het beginscherm van uw smartphone en tik op **Canon\_ij\_XXXX** bij de instellingen voor Wi-Fi.

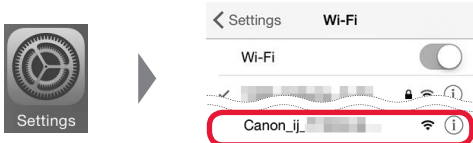

Als **Canon\_ij\_XXXX** niet wordt weergegeven in de lijst, raadpleegt u "De printer voorbereiden" hieronder om de printer te bedienen en herhaalt u stap **1**.

**2** Tik op de geïnstalleerde toepassing.



**3** Volg de instructies op het scherm om de printer te registreren.

**Volg de instructies op het scherm om door te gaan met de installatie.**

Als u **Verb. methode autom. selecteren (aanbev.) (Auto Select Conn. Method (recommended))** selecteert in het selectiescherm voor de verbindingmethode, wordt de juiste verbindingmethode automatisch geselecteerd op basis van uw omgeving.

**4** Controleer of het scherm rechts wordt weergegeven.

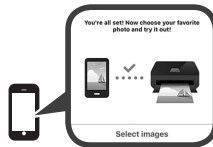

## Android

**1** Tik op de geïnstalleerde toepassing.



**2** Volg de instructies op het scherm om de printer te registreren.

Als het bericht "**Printer is niet geregistreerd. Printerinstallatie uitvoeren? (Printer is not registered. Perform printer setup?)**" niet wordt weergegeven, raadpleegt u "De printer voorbereiden" hieronder om de printer te bedienen en wacht u daarna even tot het bericht wordt weergegeven.

**Volg de instructies op het scherm om door te gaan met de installatie.**

- De juiste verbindingmethode voor uw omgeving wordt geselecteerd.
- Als er twee printernamen worden weergegeven op het scherm **Printer registreren (Register Printer)**, zoals hieronder, selecteert u A.  
A) TS5100 series (xxx.xxx.xxx.xxx)  
B) Direct-xxxx-TS5100series

**3** Controleer of het scherm rechts wordt weergegeven.



**De verbinding met de smartphone is nu voltooid. U kunt afdrucken vanaf uw smartphone.**

Als u foto's wilt afdrucken, plaatst u fotopapier. Ga verder met "Fotopapier plaatsen" op pagina 8.

## De printer voorbereiden

**1** Druk op de knop **HOME** op de printer.

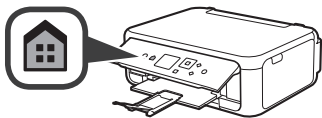

**2** Gebruik de knop **▲**, **▼**, **◀** of **▶** om het pictogram linksonder op het startscherm te selecteren en druk vervolgens op de knop **OK**.

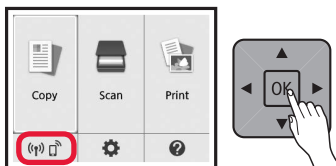

**3** Als het volgende scherm wordt weergegeven, selecteert u **Neen (No)** met de knop **◀** of **▶** en drukt u daarna op de knop **OK**.

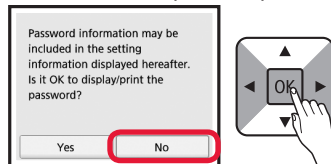

**4** Gebruik de knop **▲**, **▼**, **◀** of **▶** om **LAN-instell. (LAN settings) > Draadloos LAN (Wireless LAN) > Draadloos LAN instellen (Wireless LAN setup) > Eenv. draadloos verbinden (Easy wireless connect)** in deze volgorde te selecteren en druk vervolgens op de knop **OK**.

**5** Gebruik de knop **◀** of **▶** om **Ja (Yes)** te selecteren en druk vervolgens op de knop **OK**.

**6** Ga verder met de bediening van uw smartphone.

## Fotopapier plaatsen

Plaats fotopapier in de achterste lade.

- 1 Open de klep van de achterste lade en trek de papiersteun uit.

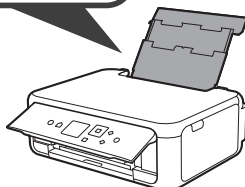
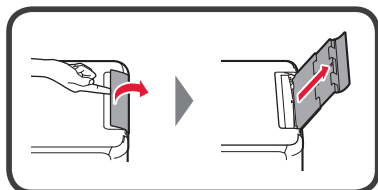

- 2
  - 1 Open het klepje over de invoersleuf.
  - 2 Schuif de rechter papiergeleider naar het uiteinde.

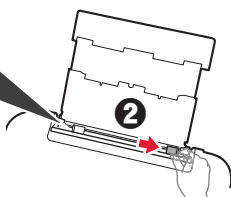
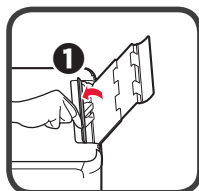

- 3
  - 1 Plaats een aantal vellen fotopapier met de afdrukzijde omhoog.
  - 2 Verschuif de rechter papiergeleider om deze uit te lijnen met de zijkant van de papierstapel.

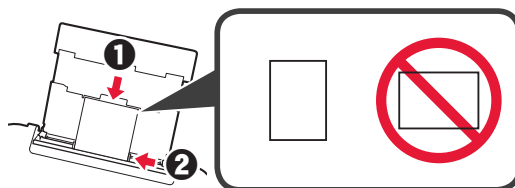

- 4 Sluit het klepje over de invoersleuf.  
Lees het bericht op het scherm van de printer en registreer de gegevens van het geplaatste papier.

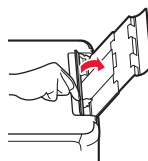

- 5
  - 1 Trek de papieruitvoerlade uit.
  - 2 Open het verlengstuk van de uitvoerlade.

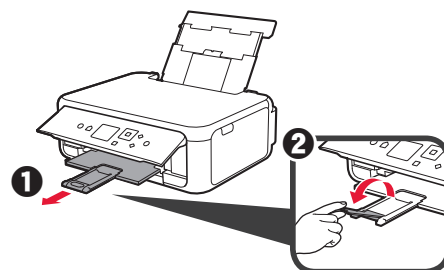

## Foto's kopiëren

U kunt een afgedrukte foto scannen en afdrucken. U kunt ook meerdere afgedrukte foto's scannen en tegelijk afdrucken.

- 1 Zorg dat de printer is ingeschakeld.
- 2 Plaats meerdere vellen fotopapier.
- 3 Gebruik de knop ▲, ▼, ◀ of ▶ om **Kopiëren (Copy)** te selecteren op het startscherm en druk vervolgens op de knop **OK**.
- 4 Gebruik de knop ▲ of ▼ om **Foto kopiëren (Photo copy)** te selecteren en druk vervolgens op de knop **OK**.
- 5 Lees de berichten en druk daarna op de knop **OK**.
- 6 Volg de instructies op het scherm om de afgedrukte foto op de glasplaat te leggen en druk daarna op de knop **OK**.

- 7 Geef zo nodig de afdrুকinstellingen op.

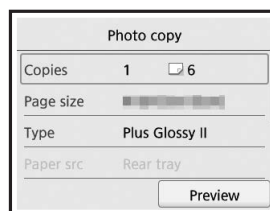

- 8 Druk op de knop **Kleur (Color)** om te kopiëren in kleur.  
Druk op de knop **Zwart (Black)** om te kopiëren in zwart-wit.  
De printer begint met afdrucken.

## 1. Verifica degli elementi inclusi

-  Cavo di alimentazione
-  Cartuccia FINE
-  CD-ROM di installazione per Windows PC
- Informazioni importanti e sulla sicurezza
- Guida Rapida (questo manuale)

## 2. Rimozione del materiale di imballaggio / Accensione della stampante



- 1 Rimuovere il materiale di imballaggio (ad esempio il nastro arancione e la pellicola protettiva sull'LCD) dall'esterno della stampante.
- 2 Afferrare le cavità presenti su entrambi i lati della stampante con le dita e aprire l'unità di scansione / il coperchio.

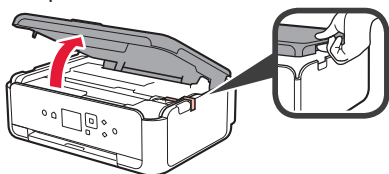

- 3 Rimuovere e gettare via il nastro arancione e il materiale di protezione.

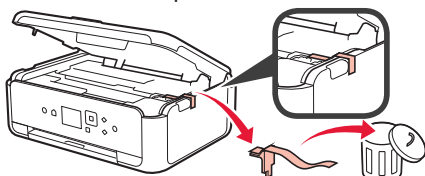

- 4 Chiudere l'unità di scansione / coperchio.

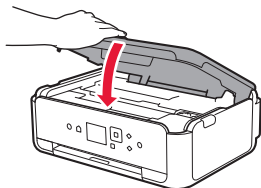

- 5 Collegare il cavo di alimentazione diagonalmente dalla parte posteriore.

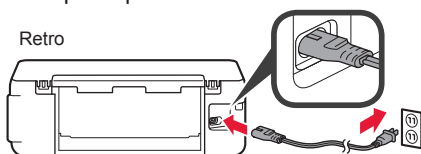

Non collegare ancora alcun cavo, ad eccezione del cavo di alimentazione.

- 6 Sollevare il pannello dei comandi e premere il pulsante **ON**.

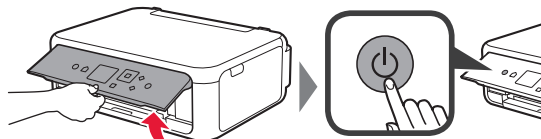

- 7 utilizzare il pulsante ▲ o ▼ per selezionare una lingua, quindi premere il pulsante **OK**.

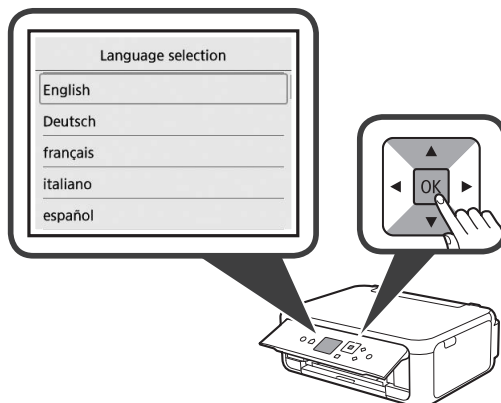

- 8 Premere il pulsante **OK**.

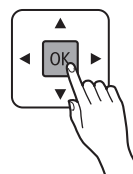
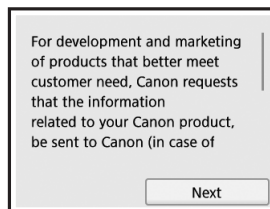

Per i dettagli sulle informazioni inviate a Canon, fare riferimento a "Invio di dati a Canon" in **Informazioni importanti e sulla sicurezza**.

- 9 Utilizzare il pulsante ▲ o ▼ per selezionare **Accetto (Agree)** o **Non accetto (Do not agree)**, quindi premere il pulsante **OK**.

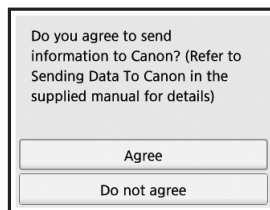

- 10 Leggere i messaggi e premere il pulsante **OK**.

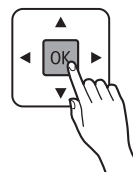

### 3. Installazione della cartuccia FINE



- 1 Aprire l'unità di scansione/il coperchio.  
⊘ Non toccare il supporto cartuccia FINE (A) finché non si ferma.

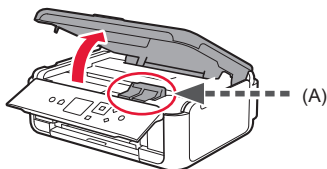

- 2 Premere e aprire il coperchio di bloccaggio della cartuccia di inchiostro sul lato sinistro ©.

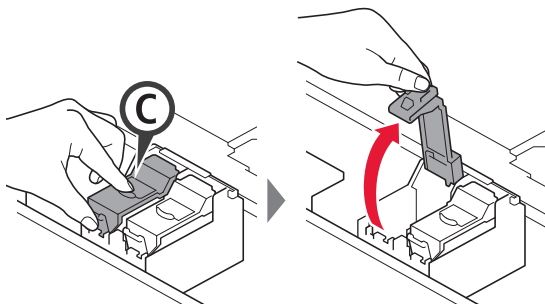

Installare la cartuccia FINE Colore © sul lato sinistro e la cartuccia FINE © Nero sul lato destro.

- 3 1 Estrarre la cartuccia FINE Colore dalla scatola.  
2 Rimuovere il nastro di protezione.

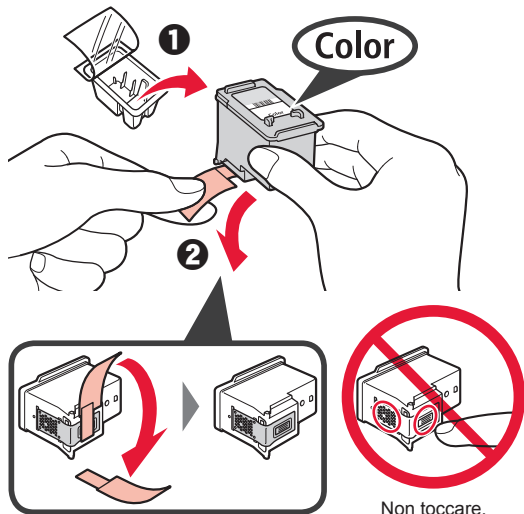

Prestare attenzione all'inchiostro sul nastro protettivo.

- 4 Posizionare la cartuccia FINE Colore sul supporto cartuccia FINE sul lato sinistro ©.

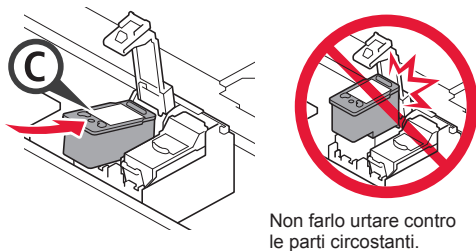

- 5 Spingere fermamente © nel coperchio di bloccaggio della cartuccia di inchiostro finché non scatta in posizione.

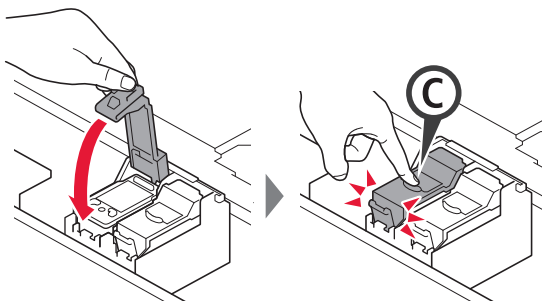

- 6 Ripetere i punti da 2 a 5 e installare la cartuccia FINE Nero sulla destra.

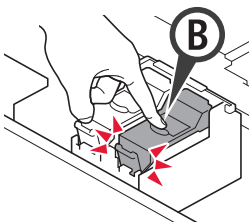

- 7 Chiudere l'unità di scansione / coperchio.

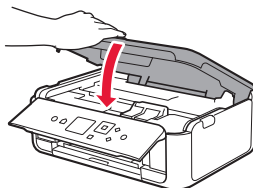

Se viene visualizzato un messaggio di errore sullo schermo, assicurarsi che la cartuccia FINE sia installata correttamente.

## 4. Caricamento della carta



- 1 **1** Estrarre il cassetto.  
**2** Rimuovere il coperchio del cassetto.

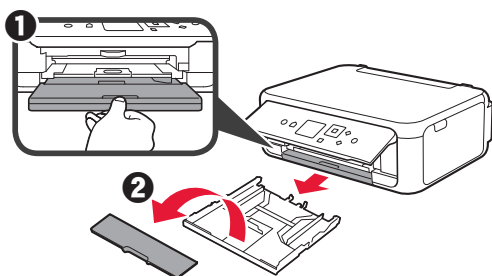

- 2 Aprire le guide della carta, quindi allineare la guida anteriore con il segno LTR o A4.

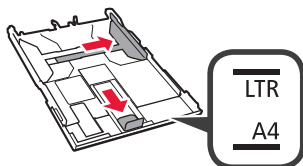

- 3 **1** Caricare carta normale in formato LTR o A4 con il lato di stampa rivolto verso il basso.  
**2** Far scorrere la guida della carta di destra per allinearla con il lato della pila di carta.  
**3** Allineare la pila di carta con la guida della carta anteriore.

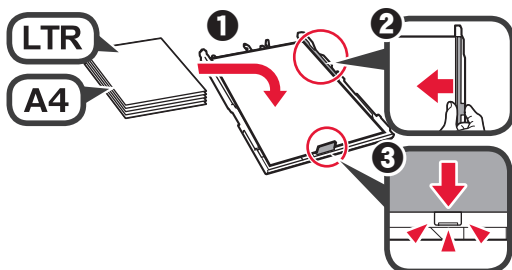

- 4 Posizionare il coperchio del cassetto e inserire il cassetto.

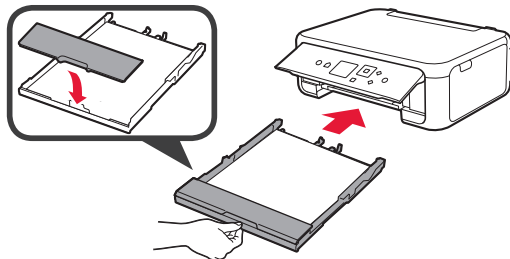

La seguente figura mostra lo stato dopo l'inserimento del cassetto.

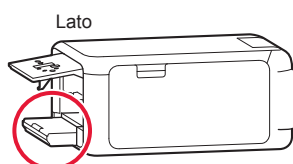

- 5 **1** Estrarre il vassoio di uscita della carta.  
**2** Aprire l'estensione del vassoio di uscita.

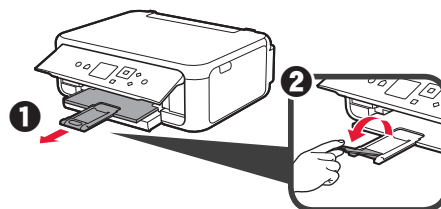

- 6 Se viene visualizzata la seguente schermata, selezionare **OK** con il pulsante ◀ o ▶, quindi premere il pulsante **OK**.

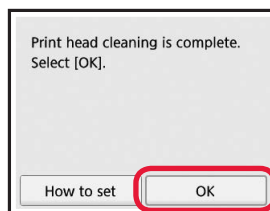

## 5. Preparazione per la connessione

Nella seguente descrizione, i dispositivi smartphone e tablet sono indicati collettivamente come smartphone.

### 1 Premere il pulsante **OK**.



### 2 Accertarsi che venga visualizzata la schermata seguente.

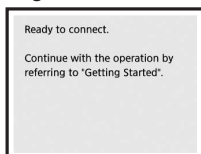

D'ora in avanti, passare al punto adeguato in base a come si utilizza la stampante.

- **Per utilizzare la stampante stabilendo una connessione solo a un computer oppure a un computer e uno smartphone**  
➔ "6-A. Connessione a computer"
- **Per utilizzare la stampante stabilendo una connessione solo a un computer**  
➔ "6-B. Connessione a smartphone" a pagina 6
- **Per utilizzare la stampante senza stabilire una connessione a un computer o uno smartphone**  
➔ "Utilizzare esclusivamente la stampante"

## 6-A. Connessione a computer



È necessario impostare una connessione per ciascun computer. Procedere con l'impostazione dal passo 1 per ciascun computer.

### 1 Avviare il file di configurazione per il metodo **A** o il metodo **B**.

#### **A** Scaricamento da Internet

- 1 Aprire un browser Web (e, ecc.) sul computer.
- 2 Immettere il seguente URL e accedere al sito Web Canon.

<http://ij.start.canon>



- 3 Selezionare **Impostazione**.



- 4 Immettere il nome modello della stampante e fare clic su **OK**.



È possibile selezionare un nome modello dall'elenco.

### Utilizzare esclusivamente la stampante

- 1 Premere il pulsante **Stop** sulla stampante.

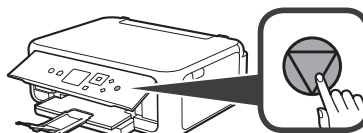

- 2 Selezionare **Non connettere (Do not connect) > Sì (Yes)** in questo ordine con il pulsante ▲, ▼, ◀, ▶, quindi premere il pulsante **OK**.

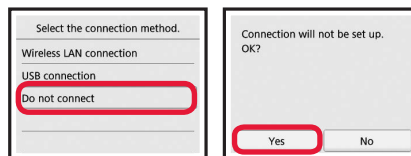

L'impostazione è ora completata.

- 5 Fare clic su **Impostazione**.



Di seguito sono descritte le procedure per Windows e Mac OS. Se si utilizza un computer con un sistema operativo diverso da Windows o Mac OS, ad esempio un Chrome OS, eseguire l'impostazione seguendo le istruzioni a video.

- 6 Fare clic su **Scarica** e scaricare il file di configurazione.

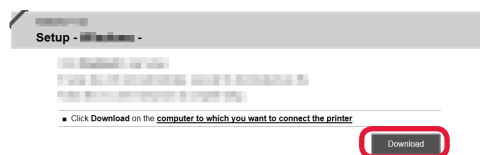

- 7 Eseguire il file scaricato.

**Passare al punto 2 nella pagina successiva per continuare.**

## B Utilizzo del CD-ROM di installazione (solo Windows)

1 Caricare il CD-ROM di installazione nel computer.



■ Quando si utilizza Windows 10 o Windows 8.1:

2 Quando il seguente messaggio viene visualizzato nella parte destra dello schermo del computer, fare clic sul messaggio.



3 Se viene visualizzata questa schermata, fare clic su **Esegui Msetup4.exe (Run Msetup4.exe)**.

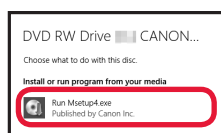

4 Se viene visualizzata la finestra di dialogo **Controllo account utente (User Account Control)**, fare clic su **Si (Yes)**.

Quando non viene visualizzato questo messaggio (o il messaggio è scomparso)

1. Fare clic su **File Explorer** sulla barra delle applicazioni.



2. Fare clic su **Questo PC (This PC)** sul lato sinistro della finestra visualizzata.

3. Fare doppio clic sull'icona del CD-ROM sul lato destro della finestra.

Se viene visualizzato il contenuto del CD-ROM, fare doppio clic su **Msetup4.exe**.

4. Passare al punto 4.

■ Quando si utilizza Windows 7:

2 Quando viene visualizzata la schermata **Riprod. automatica (AutoPlay)**, fare clic su **Esegui Msetup4.exe (Run Msetup4.exe)**.

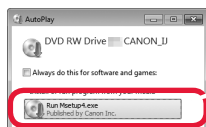

3 Se viene visualizzata la finestra di dialogo **Controllo account utente (User Account Control)**, fare clic su **Continua (Continue)**.

Quando non viene visualizzata la schermata **Riprod. automatica (AutoPlay)**

1. Fare clic su **Computer** nel menu di avvio.

2. Fare doppio clic sull'icona del CD-ROM sul lato destro della finestra aperta.

Se viene visualizzato il contenuto del CD-ROM, fare doppio clic su **Msetup4.exe**.

Passare al punto 2 per continuare.

2 Fare clic su **Avvia impostazione (Start Setup)**.

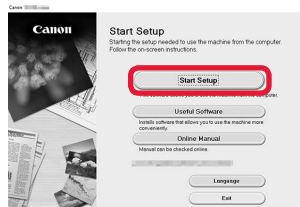

Seguire le istruzioni a video per procedere con l'impostazione.

Se viene visualizzata questa schermata, fare clic su **Esci (Exit)**.

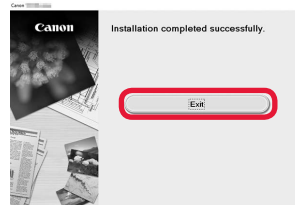

La connessione con il computer è ora completata. È possibile stampare dal computer.

## 6-B. Connessione a smartphone



È necessario impostare una connessione per ogni smartphone. Procedere con l'impostazione dal passo 1 per ciascuno smartphone.

### Preparazione

- Attivare il Wi-Fi sullo smartphone.
- Se si dispone di un router wireless, connettere lo smartphone al router wireless da collegare alla stampante.
- \* Per informazioni sul funzionamento, fare riferimento ai manuali dello smartphone e del router wireless o contattare i rispettivi produttori.

### 1 Installare il software dell'applicazione Canon PRINT Inkjet/SELPHY nello smartphone.



**iOS** : cercare "Canon PRINT" in App Store.

**Android** : cercare "Canon PRINT" in Google Play.

In alternativa, accedere al sito Web di Canon eseguendo la scansione del codice QR.



- \* Potrebbe non essere possibile connettere lo smartphone a Internet in modalità wireless mentre la stampante è connessa direttamente allo smartphone. In tal caso, a seconda del contratto stipulato con il fornitore di servizi potrebbe essere addebitato un costo.
- \* È possibile connettere un massimo di 5 periferiche alla stampante direttamente tramite connessione LAN wireless.

### 2 Controllare il display sulla stampante.

Lo schermo si spegne quando non viene eseguita alcuna operazione per circa 10 minuti. Premere uno dei pulsanti sul pannello dei comandi (tranne il pulsante **ON**) per visualizzare lo schermo.

- Se viene visualizzata la seguente schermata:

Controllare l'icona in basso a sinistra e passare a **A** o **B**.

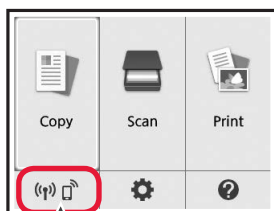

Viene visualizzata la seguente icona.  
(La stampante è connessa a una rete.)



Sì

- Se viene visualizzata la seguente schermata:

Passare a **B**.

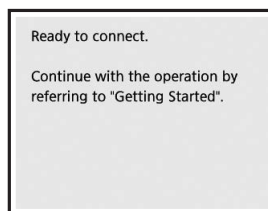

No (Passare a **B**.)

Se viene visualizzato , la stampante non può comunicare tramite connessione LAN wireless. Per informazioni dettagliate, accedere a "<http://ij.start.canon>" e vedere **Domande frequenti**.

### A **iOS** **Android**

- 1 Toccare il software dell'applicazione installata.



- 2 Seguire le istruzioni a video per registrare la stampante.

- 3 Accertarsi che venga visualizzata la schermata seguente.



**La connessione con lo smartphone è ora completata. È possibile stampare dallo smartphone.**

Per stampare foto, caricare carta fotografica. Fare riferimento alla sezione "Caricamento di carta fotografica" a pagina 8.



- B** Le procedure riportate di seguito variano a seconda se il sistema operativo è iOS o Android. Selezionare il sistema operativo in uso e continuare con la procedura appropriata.

## iOS

- 1** Toccare **Impostazioni (Settings)** nella schermata iniziale dello smartphone, quindi toccare **Canon\_ij\_XXXX** nelle impostazioni Wi-Fi.

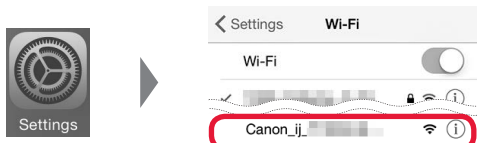

Se **Canon\_ij\_XXXX** non appare nell'elenco, vedere "Preparazione per la stampante" di seguito per utilizzare la stampante e ripetere il passo **1**.

- 2** Toccare il software dell'applicazione installata.



- 3** Seguire le istruzioni a video per registrare la stampante.

### Seguire le istruzioni a video per procedere con l'impostazione.

Se si seleziona **Selez. auto. met. di conn. (consigliata) (Auto Select Conn. Method (recommended))** nella schermata di selezione del metodo di connessione, il metodo di connessione appropriato viene selezionato automaticamente a seconda dell'ambiente.

- 4** Accertarsi che venga visualizzata la schermata a destra.

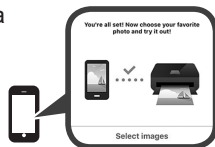

## Android

- 1** Toccare il software dell'applicazione installata.



- 2** Seguire le istruzioni a video per registrare la stampante.

Se un messaggio indicante "**Stampante non registrata. Eseguire l'impostazione stampante? (Printer is not registered. Perform printer setup?)**" non viene visualizzato, vedere "Preparazione per la stampante" di seguito per utilizzare la stampante e attendere finché non viene visualizzato il messaggio.

### Seguire le istruzioni a video per procedere con l'impostazione.

- Il metodo di connessione appropriato viene selezionato in base al proprio ambiente operativo.
- Se due nomi di stampante vengono visualizzati nella schermata **Registra stampante (Register Printer)** come illustrato di seguito, selezionare **A**.  
A) TS5100 series (xxx.xxx.xxx.xxx)  
B) Direct-xxxx-TS5100series

- 3** Accertarsi che venga visualizzata la schermata a destra.



## La connessione con lo smartphone è ora completata. È possibile stampare dallo smartphone.

Per stampare foto, caricare carta fotografica. Fare riferimento alla sezione "Caricamento di carta fotografica" a pagina 8.

### Preparazione per la stampante

- 1** Premere il pulsante **HOME** sulla stampante.

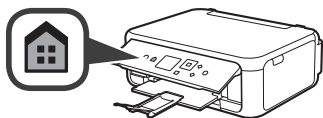

- 2** Utilizzare il pulsante **▲, ▼, ◀, ▶** per selezionare l'icona nella parte inferiore sinistra della schermata Home, quindi premere il pulsante **OK**.

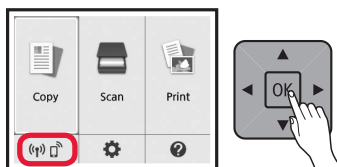

- 3** Se viene visualizzata la seguente schermata, selezionare **No** con il pulsante **◀** o **▶**, quindi premere il pulsante **OK**.

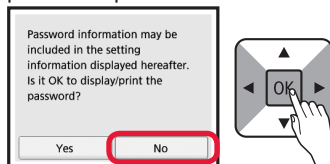

- 4** Utilizzare il pulsante **▲, ▼, ◀, ▶** per selezionare **Impostaz. LAN (LAN settings) > LAN wireless (Wireless LAN) > Impostazione LAN wireless (Wireless LAN setup) > Connessione w. less facile (Easy wireless connect)** in questo ordine, quindi selezionare il pulsante **OK**.
- 5** Utilizzare il pulsante **◀** o **▶** per selezionare **Sì (Yes)**, quindi premere il pulsante **OK**.
- 6** Riprendere le operazioni sullo smartphone.

## Caricamento di carta fotografica

Caricare la carta fotografica nel vassoio posteriore.

- 1 Aprire il coperchio del vassoio posteriore ed estrarre il supporto per la carta.

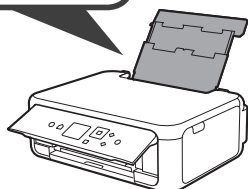
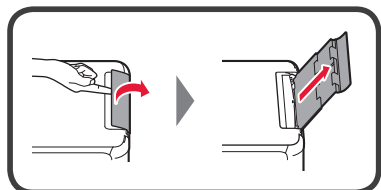

- 2 1 Aprire il coperchio dell'alimentatore manuale.  
2 Far scorrere la guida della carta di destra fino all'estremità.

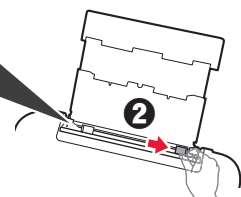
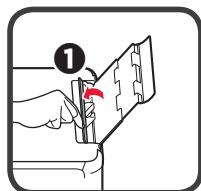

- 3 1 Caricare diversi fogli di carta fotografica con il lato di stampa rivolto verso l'alto.  
2 Far scorrere la guida della carta di destra per allinearla con il lato della pila di carta.

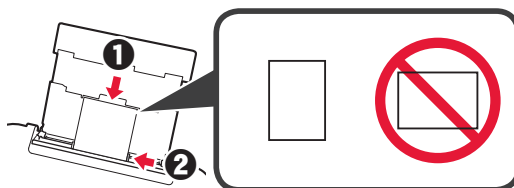

- 4 Chiudere il coperchio dell'alimentatore manuale. Leggere il messaggio sullo schermo della stampante e registrare le informazioni della carta caricata.

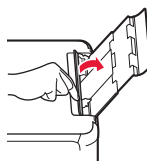

- 5 1 Estrarre il vassoio di uscita della carta.  
2 Aprire l'estensione del vassoio di uscita.

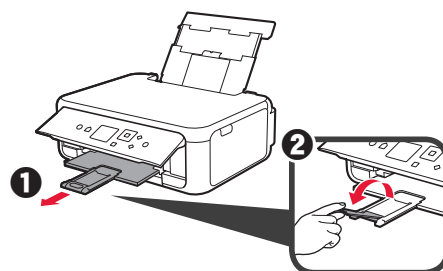

## Copia di foto

È possibile eseguire la scansione della foto stampata e stamparla. È anche possibile eseguire la scansione di diverse foto e stamparle contemporaneamente.

- 1 Assicurarsi che la stampante sia accesa.
- 2 Caricare diversi fogli di carta fotografica.
- 3 Utilizzare il pulsante ▲, ▼, ◀ o ▶ per selezionare **Copia (Copy)** nella schermata Home, quindi premere il pulsante **OK**.
- 4 Utilizzare il pulsante ▲ o ▼ per selezionare **Copia foto (Photo copy)**, quindi premere il pulsante **OK**.
- 5 Leggere i messaggi e premere il pulsante **OK**.
- 6 Seguire le istruzioni a video per caricare la foto stampata sul piano di lettura in vetro, quindi premere il pulsante **OK**.

- 7 Specificare le impostazioni di stampa in base alle esigenze.

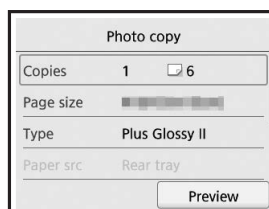

- 8 Premere il pulsante **Colore (Color)** per la copia a colori.  
Premere il pulsante **Nero (Black)** per la copia in bianco e nero.  
La stampante inizia a stampare.

## 1. Verificando os itens incluídos

□ Cabo de alimentação

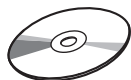

□ CD-ROM de instalação para Windows PC

Color



□ Cartucho FINE

Black



□ Informações Importantes e Sobre Segurança

□ Para Começar (este manual)

## 2. Removendo os materiais de embalagem/ligando a impressora



- 1 Remova os materiais de embalagem (como a fita laranja e o filme de proteção do LCD) da parte externa da impressora.
- 2 Encaixe seus dedos nas cavidades laterais da impressora e abra a unidade de digitalização/tampa.

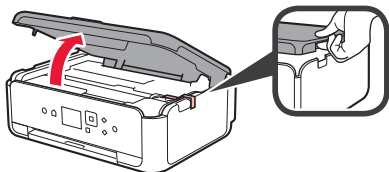

- 3 Remova a fita laranja e o material de proteção e descarte-os.

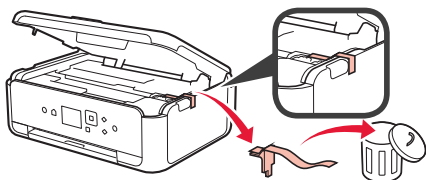

- 4 Feche a unidade de digitalização/tampa.

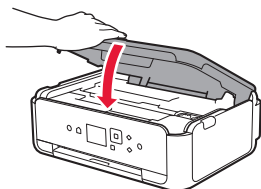

- 5 Conecte o cabo de alimentação na diagonal a partir da parte de trás.

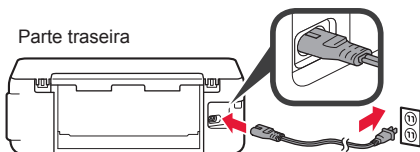

Não conecte os cabos ainda, exceto o cabo de alimentação.

- 6 Levante o painel de controle e aperte o botão **ATIVADO (ON)**.

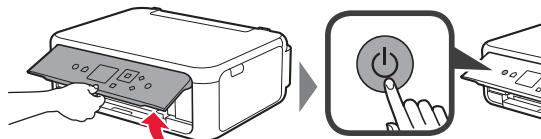

- 7 Use o botão ▲ ou ▼ para selecionar um idioma e pressione o botão **OK**.

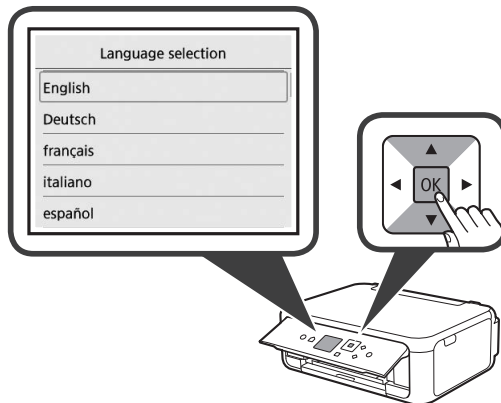

- 8 Pressione o botão **OK**.

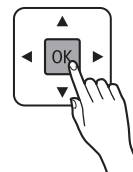
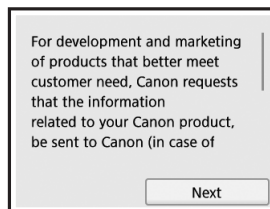

Para obter detalhes sobre as informações enviadas para a Canon, consulte "Enviando dados à Canon" em **Informações Importantes e Sobre Segurança**.

- 9 Use o botão ▲ ou ▼ para selecionar **Concordo (Agree)** ou **Não concordo (Do not agree)** e pressione o botão **OK**.

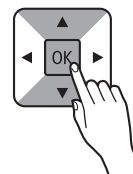
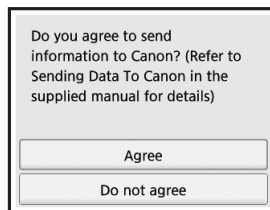

- 10 Leia as mensagens e pressione o botão **OK**.

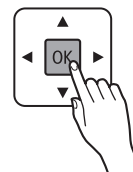
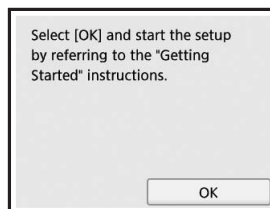

### 3. Instalando o cartucho FINE



- 1 Abra a unidade de digitalização/tampa.  
⊘ Não toque no suporte do cartucho FINE (A) antes de ele parar.

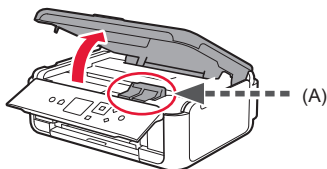

- 2 Puxe e abra a tampa de fixação do cartucho de tinta à esquerda ©.

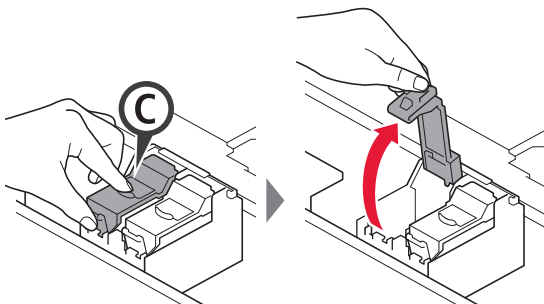

Instale o cartucho FINE © colorido à esquerda e o cartucho FINE © preto à direita.

- 3 1 Retire o cartucho FINE colorido da embalagem.  
2 Remova a fita de proteção.

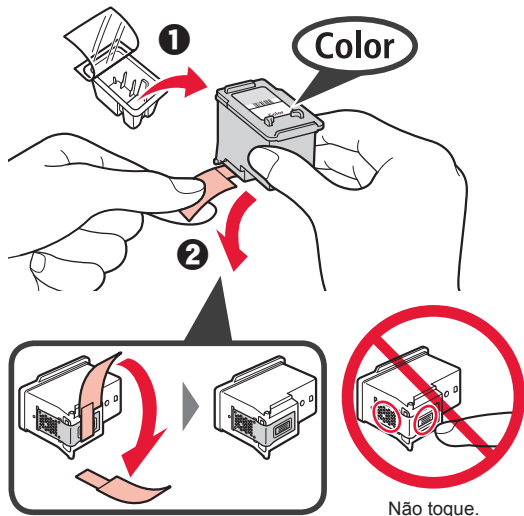

Cuidado com a tinta na fita de proteção.

- 4 Coloque o cartucho FINE no suporte do cartucho FINE à esquerda ©.

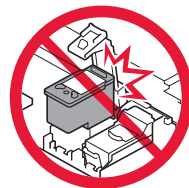
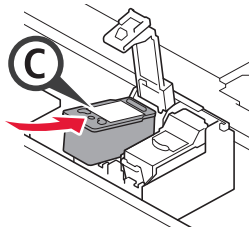

Não bata-a contra as peças em volta.

- 5 Empurre © para baixo na tampa de fixação do cartucho de tinta firmemente até encaixar para fechá-la completamente.

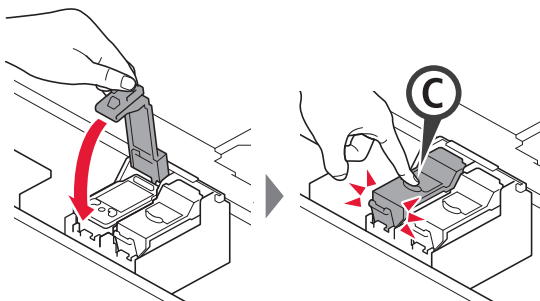

- 6 Repita as etapas de 2 a 5 e instale o cartucho FINE preto também, à direita.

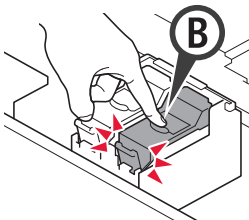

- 7 Feche a unidade de digitalização/tampa.

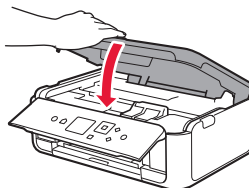

Se uma mensagem de erro for exibida na tela, verifique se os cartuchos FINE estão instalados corretamente.

## 4. Colocando papel



- 1 **1** Puxe o cassete para fora.
- 2 Remova a tampa do cassete.

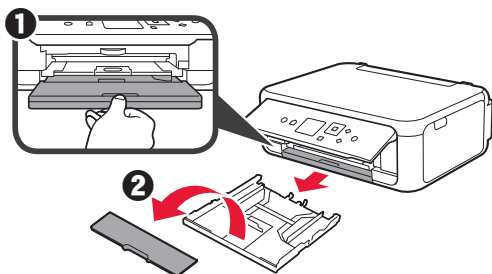

- 2 Abra as guias do papel e posicione-as na marcação LTR ou A4.

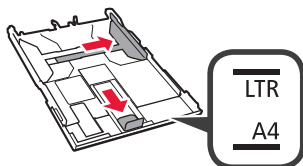

- 3 **1** Coloque papel tamanho LTR ou A4 comum com o lado a ser impresso voltado para baixo.
- 2 Deslize a guia do papel direita para alinhá-la à pilha de papel.
- 3 Alinhe a pilha de papel com a guia do papel frontal.

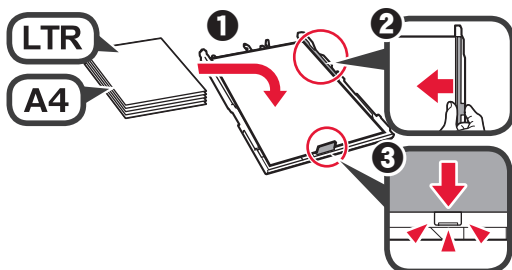

- 4 Coloque a tampa do cassete e insira o cassete.

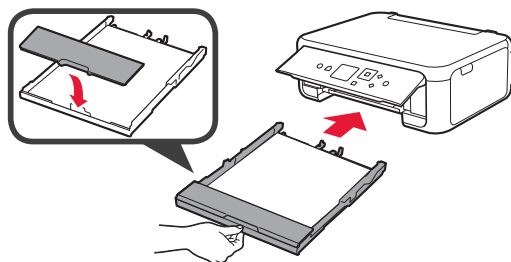

A figura a seguir mostra o estado depois que o cassete foi inserido.

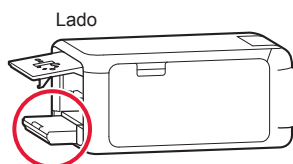

- 5 **1** Puxe para fora a bandeja de saída do papel.
- 2 Abra a extensão da bandeja de saída.

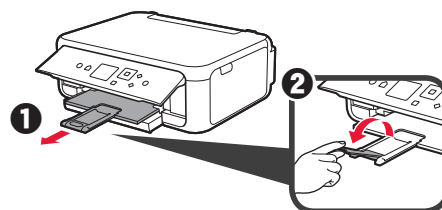

- 6 Se a tela a seguir for exibida, selecione **OK** com o botão ◀ ou ▶ e em seguida pressione o botão **OK**.

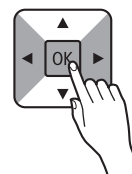
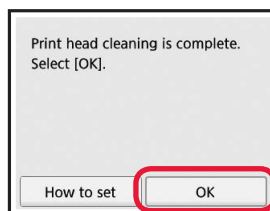

## 5. Preparando para a conexão

Na descrição abaixo, smartphone se refere coletivamente a smartphones e tablets.

### 1 Pressione o botão **OK**.

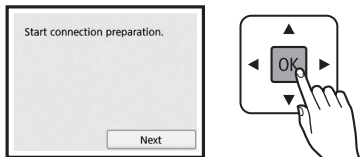

### 2 Certifique-se de que a tela a seguir seja exibida.

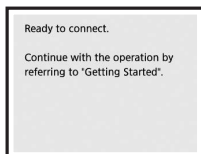

## Usar somente a impressora

### 1 Pressione o botão **Parar (Stop)** na impressora.

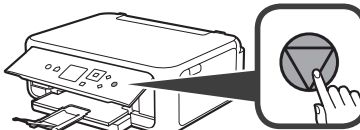

### 2 Selecione **Não conectar (Do not connect)** > **Sim (Yes)** nessa ordem com o botão ▲, ▼, ◀ ou ▶ e em seguida pressione o botão **OK**.

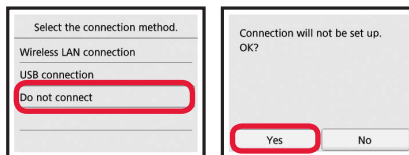

A configuração foi concluída.

Daqui em diante, prossiga para uma etapa que esteja de acordo com a forma como você usa a impressora.

- **Para utilizar a impressora por meio de conexão a apenas um computador ou a um computador e um smartphone**  
➔ "6-A. Conectando a um computador"
- **Para utilizar a impressora por meio de conexão a apenas um smartphone**  
➔ "6-B. Conectando a um smartphone" na página 6
- **Para utilizar a impressora sem conexão a um computador ou smartphone**  
➔ "Usar somente a impressora"

## 6-A. Conectando a um computador



Você precisará definir uma configuração de conexão para cada computador. Comece a configuração de cada computador pela etapa 1.

### 1 Inicie o arquivo de instalação para o método **A** ou o método **B**.

#### **A** Fazendo o download da Internet

#### 1 Abra um navegador (e etc.) em seu computador.

#### 2 Digite a URL a seguir e acesse o site da Canon.

<http://ij.start.canon>



#### 3 Selecione **Configurar**.



#### 4 Informe o nome do modelo de sua impressora e clique em **OK**.



Você pode selecionar um nome de modelo na lista.

#### 5 Clique em **Configuração**.



Veja abaixo os procedimentos para Windows e Mac OS. Se você estiver usando um computador com um sistema operacional que não seja Windows ou Mac OS, como o Chrome OS, faça a configuração de acordo com as instruções na tela.

#### 6 Clique em **Download** e faça download do arquivo de configuração.

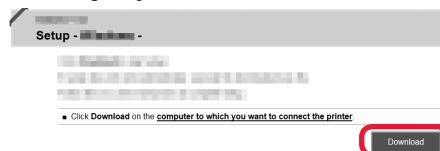

#### 7 Execute o arquivo baixado.

**Siga para a etapa 2 na próxima página para continuar.**

## B Usando o CD-ROM de instalação (somente Windows)

1 Insira o CD-ROM de instalação no computador.



■ Ao usar Windows 10 ou Windows 8.1:

2 Clique na mensagem a seguir quando ela for exibida no lado direito da tela do computador.



3 Se a tela a seguir for exibida, clique em **Executar Msetup4.exe (Run Msetup4.exe)**.

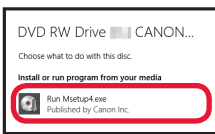

4 Se a caixa de diálogo **Controle de Conta de Usuário (User Account Control)** for exibida, clique em **Sim (Yes)**.

Quando esta mensagem não aparecer (ou tiver desaparecido)

1. Clique em **Explorador de Arquivos (File Explorer)** na barra de ferramentas.



2. Clique em **Este PC (This PC)** no lado esquerdo da janela aberta.

3. Clique duas vezes no ícone do CD-ROM no lado direito da janela.  
Se o conteúdo do CD-ROM aparecer, clique duas vezes em **Msetup4.exe**.

4. Prossiga para a etapa 4.

■ Ao usar Windows 7:

2 Quando a tela **Reprodução Automática (AutoPlay)** for exibida, clique em **Executar Msetup4.exe (Run Msetup4.exe)**.

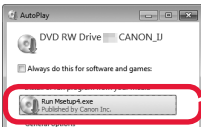

Quando a tela **Reprodução Automática (AutoPlay)** não for exibida

1. Clique em **Computador (Computer)** no menu Iniciar.

2. Clique duas vezes no ícone do CD-ROM no lado direito da janela aberta.  
Se o conteúdo do CD-ROM aparecer, clique duas vezes em **Msetup4.exe**.

3 Se a caixa de diálogo **Controle de Conta de Usuário (User Account Control)** for exibida, clique em **Continuar (Continue)**.

**Siga para a etapa 2 para continuar.**

2 Clique em **Iniciar configuração (Start Setup)**.

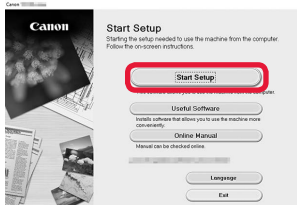

Siga as instruções na tela para prosseguir com a configuração.

Se a seguinte tela for exibida, clique em **Sair (Exit)**.

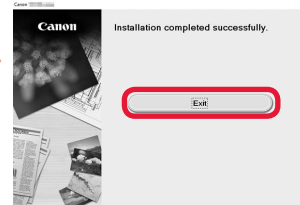

A conexão com o computador foi concluída. Você já pode imprimir usando o computador.

## 6-B. Conectando a um smartphone



Você precisará configurar uma conexão para cada smartphone. Comece a configuração de cada smartphone pela etapa 1.

### Preparação

- Ative o Wi-Fi em seu smartphone.
- Se você tiver um roteador sem fio, conecte seu smartphone ao roteador sem fio que você deseja conectar à impressora.
- \* Para obter informações sobre operações, consulte os manuais do seu smartphone e do seu roteador sem fio ou entre em contato com seus respectivos fabricantes.

1 Instale o software aplicativo Canon PRINT Inkjet/SELPHY em seu smartphone.



- iOS** : Pesquise por "Canon PRINT" na App Store.
  - Android** : Pesquise por "Canon PRINT" no Google Play.
- Ou acesse o site da Canon digitalizando o código QR.



- \* Não é possível conectar seu smartphone à Internet por meio de uma conexão sem fio se a impressora estiver diretamente conectada ao seu smartphone. Nesse caso, você poderá ser cobrado dependendo do contrato com seu provedor de serviço.
- \* Até 5 dispositivos podem ser diretamente conectados à impressora por meio de uma conexão de LAN sem fio.

2 Verifique a tela da impressora.

A tela desliga quando nenhuma operação é realizada por cerca de 10 minutos. Pressione um dos botões do painel de controle (exceto o botão **ATIVADO (ON)**) para exibir a tela.

- Se a tela a seguir for exibida:  
Verifique o ícone no canto inferior esquerdo e prossiga para **A** ou **B**.

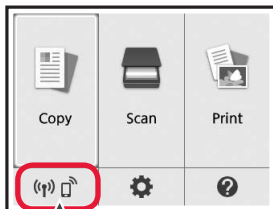

O seguinte ícone é exibido.  
(A impressora está conectada a uma rede.)



SIM

- Se a tela a seguir for exibida:  
Prossiga para **B**.

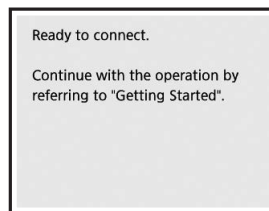

Não (Prossiga para **B**.)

Se  for exibido, a impressora não poderá se comunicar por meio de uma conexão de LAN sem fio. Para obter detalhes, acesse "<http://ij.start.canon>" e consulte a seção **Perguntas Frequentes**.

**A** **iOS** **Android**

1 Toque no software aplicativo instalado.



2 Siga as instruções na tela para registrar a impressora.

3 Certifique-se de que a tela a seguir seja exibida.



**A conexão com seu smartphone foi concluída. Você já pode imprimir usando seu smartphone.**

Para imprimir fotos, coloque papel fotográfico. Prossiga para "Colocando papel fotográfico" na página 8.



**B** Os procedimentos descritos abaixo podem variar para iOS e Android. Selecione seu sistema operacional e continue com o procedimento.

## iOS

**1** Toque em **Configurações (Settings)** na tela inicial do seu smartphone e depois em **Canon\_ij\_XXXX** nas configurações de Wi-Fi.

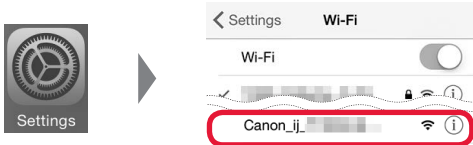

Se **Canon\_ij\_XXXX** não estiver na lista, consulte a seção "Preparação para a impressora" abaixo para operar a impressora e repita a etapa **1**.

**2** Toque no software aplicativo instalado.



**3** Siga as instruções na tela para registrar a impressora.

**Siga as instruções na tela para prosseguir com a configuração.**

Se você selecionar **Sel. Conexão auto. Método (recomendado) (Auto Select Conn. Method (recommended))** na tela de seleção do método de conexão, o método de conexão será selecionado automaticamente de acordo com o seu ambiente.

**4** Certifique-se de que a tela à direita foi exibida.

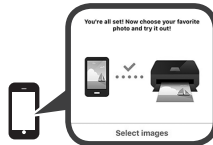

## Android

**1** Toque no software aplicativo instalado.



**2** Siga as instruções na tela para registrar a impressora.

Se a mensagem "**A impressora não está registrada. Executar configuração da impressora? (Printer is not registered. Perform printer setup?)**" não for exibida, consulte a seção "Preparação para a impressora" abaixo para operar a impressora e aguarde até que a mensagem seja exibida.

**Siga as instruções na tela para prosseguir com a configuração.**

- O método de conexão apropriado é selecionado de acordo com o seu ambiente.
- Se forem exibidos dois nomes de impressora na tela **Registrar impressora (Register Printer)** como mostrado abaixo, selecione A.  
A) TS5100 series (xxx.xxx.xxx.xxx)  
B) Direct-xxxx-TS5100series

**3** Certifique-se de que a tela à direita foi exibida.



## A conexão com seu smartphone foi concluída. Você já pode imprimir usando seu smartphone.

Para imprimir fotos, coloque papel fotográfico. Prossiga para "Colocando papel fotográfico" na página 8.

### Preparação para a impressora

**1** Pressione o botão **INÍCIO (HOME)** na impressora.

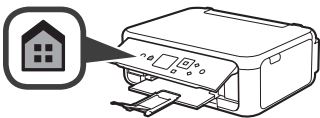

**2** Use o botão **▲**, **▼**, **◀** ou **▶** para selecionar o ícone no canto inferior esquerdo da tela Início e, em seguida, pressione o botão **OK**.

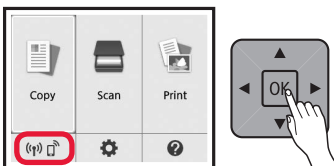

**3** Se a tela a seguir for exibida, selecione **Não (No)** com o botão **◀** ou **▶** e em seguida pressione o botão **OK**.

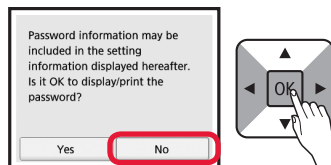

**4** Use o botão **▲**, **▼**, **◀** ou **▶** para selecionar **Config. LAN (LAN settings) > LAN sem-fio (Wireless LAN) > Configuração de LAN s/ fio (Wireless LAN setup) > Conexão sem fio Easy (Easy wireless connect)** em ordem e em seguida pressione o botão **OK**.

**5** Use o botão **◀** ou **▶** para selecionar **Sim (Yes)** e pressione o botão **OK**.

**6** Retorne para a operação com seu smartphone.

## Colocando papel fotográfico

Coloque o papel fotográfico na bandeja traseira.

- 1 Abra a tampa da bandeja traseira e puxe o suporte de papel para fora.

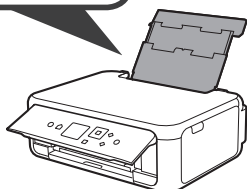
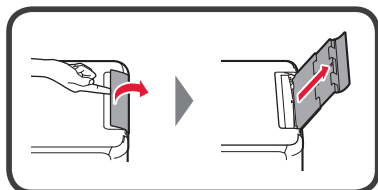

- 2 1 Abra a tampa do slot de alimentação.  
2 Deslize a guia do papel direita até o final.

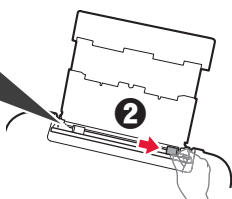
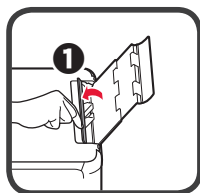

- 3 1 Coloque várias folhas de papel fotográfico com o lado a ser impresso voltado para cima.  
2 Deslize a guia do papel direita para alinhá-la à pilha de papel.

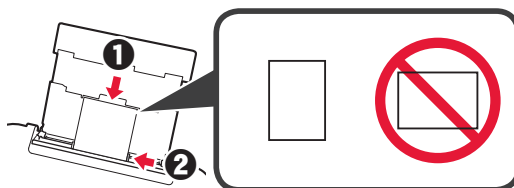

- 4 Feche a tampa do slot de alimentação. Leia a mensagem exibida na tela da impressora e registre as informações do papel carregado.

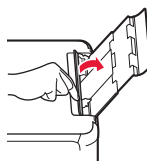

- 5 1 Puxe para fora a bandeja de saída do papel.  
2 Abra a extensão da bandeja de saída.

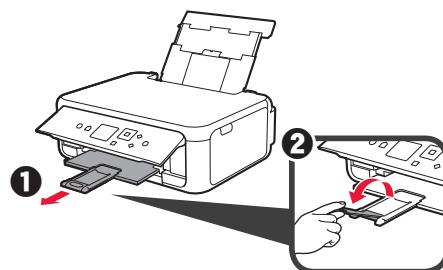

## Copiando fotos

Você pode digitalizar uma foto e imprimi-la. Também é possível digitalizar várias fotos e imprimir todas de uma só vez.



- 1 Verifique se a impressora está ligada.
- 2 Coloque várias folhas de papel fotográfico.
- 3 Use o botão ▲, ▼, ◀ ou ▶ para selecionar **Copiar (Copy)** na tela Início e em seguida pressione o botão **OK**.
- 4 Use o botão ▲ ou ▼ para selecionar **Copiar foto (Photo copy)** e pressione o botão **OK**.
- 5 Leia as mensagens e em seguida pressione o botão **OK**.
- 6 Siga as instruções exibidas na tela para carregar a foto impressa no vidro de exposição e, em seguida, pressione o botão **OK**.

- 7 Especifique as configurações de impressão, conforme necessário.



- 8 Pressione o botão **Colorido (Color)** para fazer cópias coloridas. Pressione o botão **Preto (Black)** para fazer cópias em preto e branco. A impressora começa a imprimir.

## 1. Comprobación de los elementos suministrados

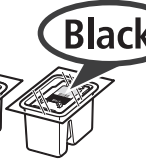
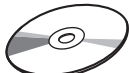
-   Cable de alimentación
-   Cartucho FINE **Color**
-   Cartucho FINE **Black**
-   CD-ROM de instalación para Windows PC
- Información de seguridad e información importante
- Guía de inicio (este manual)

## 2. Retirada de los materiales de empaquetado / Encendido de la impresora



- 1 Retire los materiales de empaquetado (como la cinta naranja y la película protectora de la pantalla LCD) del exterior de la impresora.
- 2 Coloque sus dedos en las hendiduras a ambos lados de la impresora y abra la cubierta/unidad de escaneado.

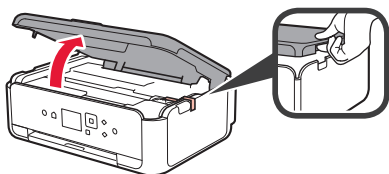

- 3 Retire la cinta naranja y el material de protección y deséchelos.

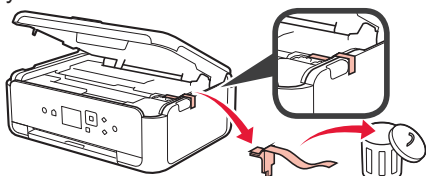

- 4 Cierre la cubierta/unidad de escaneado.

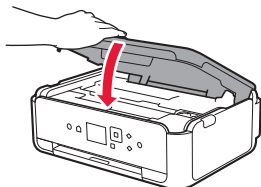

- 5 Conecte el cable de alimentación en sentido diagonal desde la parte trasera.

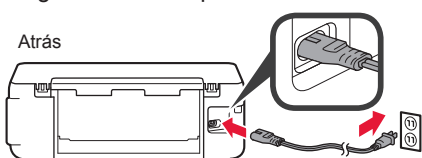

No conecte ningún cable excepto el de alimentación.

- 6 Levante el panel de control y pulse el botón **ACTIVADO (ON)**.

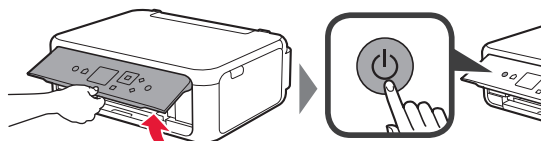

- 7 Utilice el botón ▲ o ▼ para seleccionar un idioma y, a continuación, pulse el botón **OK**.

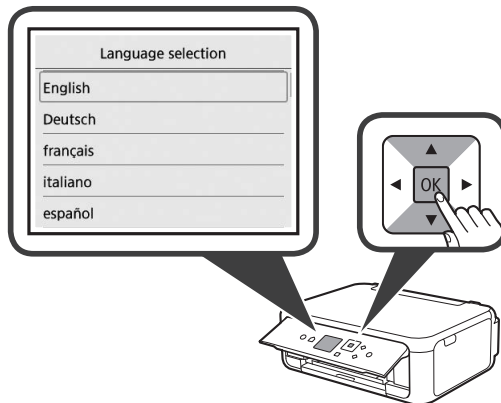

- 8 Pulse el botón **OK**.

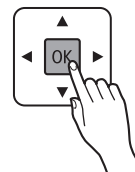
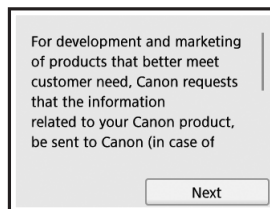

Si desea conocer qué información que se envía a Canon, consulte "Envío de datos a Canon" en **Información de seguridad e información importante**.

- 9 Utilice el botón ▲ o ▼ para seleccionar **Aceptar (Agree)** o **No aceptar (Do not agree)** y, a continuación, pulse el botón **OK**.

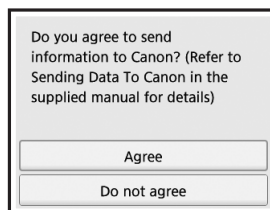

- 10 Lea los mensajes y pulse el botón **OK**.

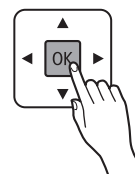

### 3. Instalación del cartucho FINE



- 1 Abra la cubierta/unidad de escaneado.  
⊘ No toque el soporte de cartucho FINE (A) hasta que se detenga.

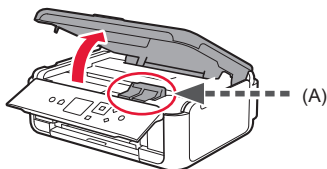

- 2 Abra la tapa de bloqueo del cartucho de tinta del lado izquierdo ©.

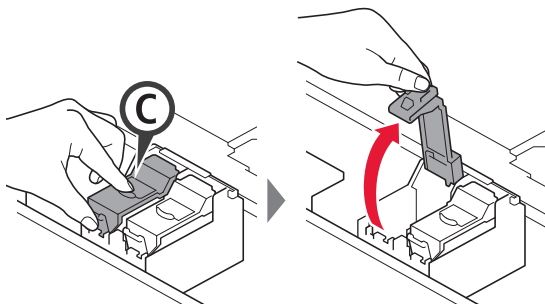

Instale el cartucho FINE Color © en la parte izquierda y el cartucho FINE Negro © en la parte derecha.

- 3 1 Saque el cartucho FINE Color del paquete.  
2 Retire la cinta protectora.

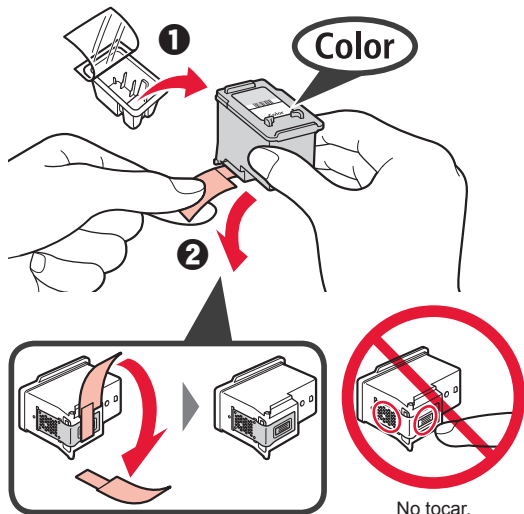

Tenga cuidado con la tinta de la cinta protectora.

- 4 Coloque el cartucho FINE Color en el soporte de cartucho FINE en la parte izquierda ©.

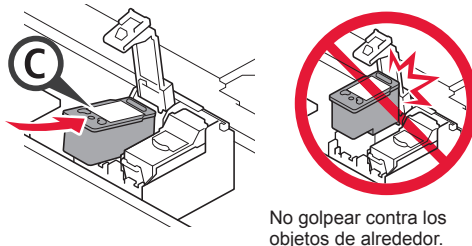

- 5 Empuje hacia abajo © la tapa de bloqueo del cartucho de tinta firmemente hasta que encaje en su lugar para cerrarla por completo.

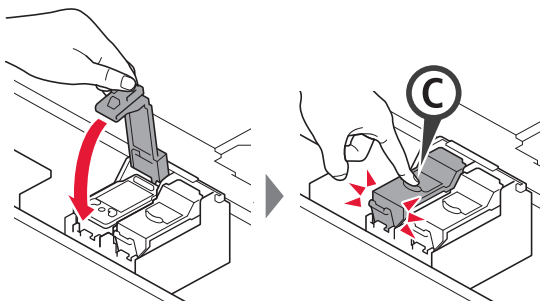

- 6 Repita los pasos del 2 al 5 e instale también el cartucho FINE Negro en la parte derecha.

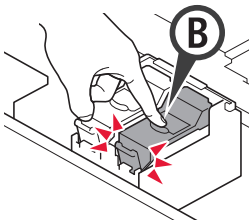

- 7 Cierre la cubierta/unidad de escaneado.

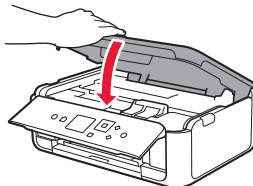

Si aparece un mensaje de error en la pantalla, asegúrese de que los cartuchos FINE se hayan instalado correctamente.

## 4. Carga del papel



- 1 **1** Extraiga el cassette.  
**2** Retire la cubierta del cassette.

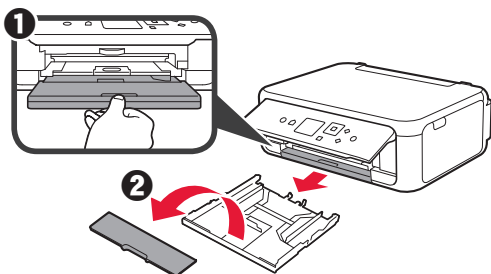

- 2 Abra las guías del papel y después alinee la guía en la parte delantera con la marca de LTR o A4.

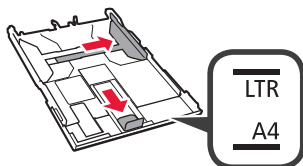

- 3 **1** Cargue papel normal de tamaño LTR o A4 con el lado de impresión hacia abajo.  
**2** Deslice la guía del papel derecha para alinearla con el lado de la pila de papel.  
**3** Alinee la pila de papel con la guía del papel en primer plano.

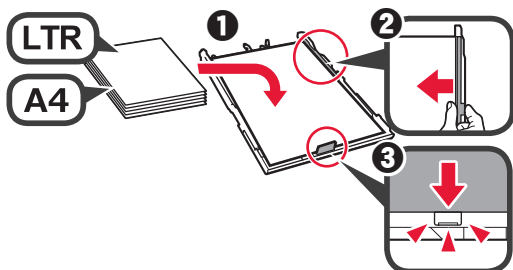

- 4 Coloque la cubierta del cassette e inserte el cassette.

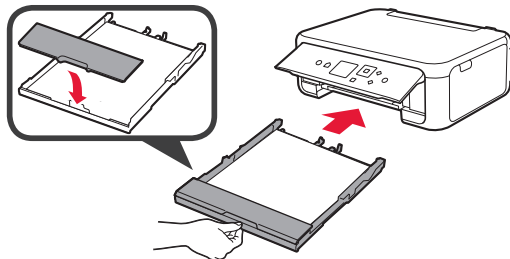

La figura siguiente muestra el estado tras insertar el cassette.

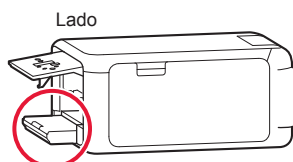

- 5 **1** Extraiga la bandeja de salida del papel.  
**2** Abra la extensión de la bandeja de salida.

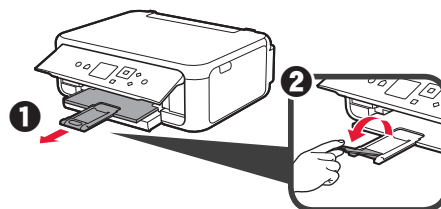

- 6 Si aparece la siguiente pantalla, seleccione **OK** con el botón ◀ o ▶ y, a continuación, pulse el botón **OK**.

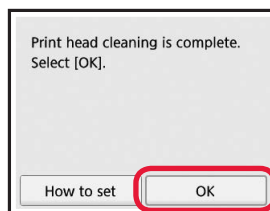

## 5. Preparación para la conexión

En la siguiente descripción, los teléfonos inteligentes y las tabletas se describen en conjunto como teléfonos inteligentes.

### 1 Pulse el botón **OK**.



### 2 Asegúrese de que aparezca la siguiente pantalla.

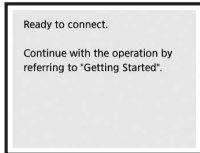

A partir de aquí, continúe en el paso que corresponda según su uso de la impresora.

- **Para usar la impresora conectándola solo a un ordenador o tanto a un ordenador como a un teléfono inteligente**  
➔ "6-A. Conexión con un ordenador"
- **Para usar la impresora conectándola solo a un teléfono inteligente**  
➔ "6-B. Conexión con un teléfono inteligente" en la página 6
- **Para usar la impresora sin conectarla a un ordenador o teléfono inteligente**  
➔ "Usar solo la impresora"

## Usar solo la impresora

### 1 Pulse el botón **Parar (Stop)** de la impresora.

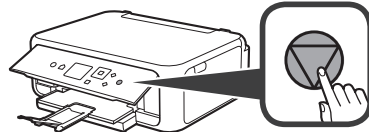

### 2 Seleccione **No conectar (Do not connect)** > **Sí (Yes)** en este orden con el botón ▲, ▼, ◀ o ▶, y después pulse el botón **OK**.

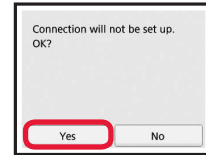
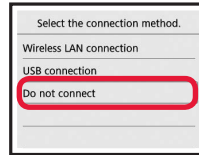

Ha finalizado la configuración.

## 6-A. Conexión con el ordenador



Necesitará configurar una conexión para cada ordenador. Complete la configuración desde el paso 1 para cada ordenador.

### 1 Inicie el archivo de configuración del método **A** o el método **B**.

#### **A** Descarga de Internet

- 1 Abra un navegador web (e, etc.) en su ordenador.
- 2 Escriba la URL siguiente y acceda al sitio web de Canon.

<http://ij.start.canon>



### 3 Seleccione **Configurar**.



- 4 Escriba el nombre del modelo de su impresora y haga clic en **Aceptar**.



Puede seleccionar un nombre de modelo de la lista.

### 5 Haga clic en **Configuración**.



Los procedimientos para Windows y Mac OS se describen a continuación. Si el sistema operativo de su ordenador no es Windows ni Mac OS (p. ej., Chrome OS), realice la configuración siguiendo las instrucciones en pantalla.

### 6 Haga clic en **Descargar** y descargue el archivo de instalación.

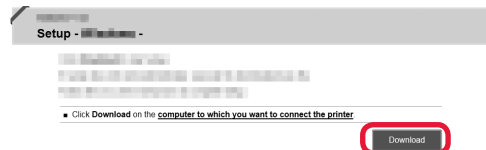

### 7 Ejecute el archivo descargado.

**Vaya al paso 2 en la página siguiente para continuar.**

## B Uso del CD-ROM de instalación (solo para Windows)

1 Cargue el CD-ROM de instalación en su ordenador.



■ Si utiliza Windows 10 o Windows 8.1:

2 Cuando se muestre el mensaje siguiente en el lado derecho de la pantalla del ordenador, haga clic en él.



3 Si aparece la siguiente pantalla, haga clic en **Ejecutar Msetup4.exe (Run Msetup4.exe)**.

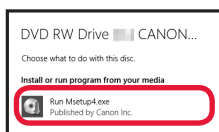

4 Si se muestra el cuadro de diálogo **Control de cuentas de usuario (User Account Control)**, haga clic en **Sí (Yes)**.

Si este mensaje no se muestra (o ya no aparece)

1. Haga clic en el **Explorador de archivos (File Explorer)** de la barra de tareas.



2. Haga clic en **Este equipo (This PC)** en la parte izquierda de la ventana que se abra.

3. Haga doble clic en el icono de CD-ROM en el lado derecho de la ventana.

Si se muestra el contenido del CD-ROM, haga doble clic en **Msetup4.exe**.

4. Continúe en el paso 4.

■ Si utiliza Windows 7:

2 Cuando se muestre la pantalla **Reproducción automática (AutoPlay)**, haga clic en **Ejecutar Msetup4.exe (Run Msetup4.exe)**.

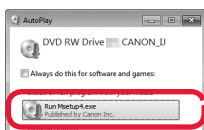

Si no se muestra la pantalla **Reproducción automática (AutoPlay)**

1. Haga clic en **Equipo (Computer)** en el menú de inicio.

2. Haga doble clic en el icono de CD-ROM en el lado derecho de la ventana abierta.

Si se muestra el contenido del CD-ROM, haga doble clic en **Msetup4.exe**.

3 Si se muestra el cuadro de diálogo **Control de cuentas de usuario (User Account Control)**, haga clic en **Continuar (Continue)**.

Vaya al paso 2 para continuar.

2 Haga clic en **Iniciar configuración (Start Setup)**.

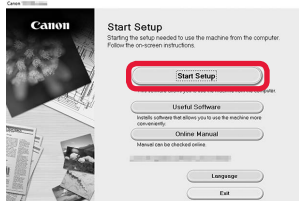

Si aparece la siguiente pantalla, haga clic en **Salir (Exit)**.

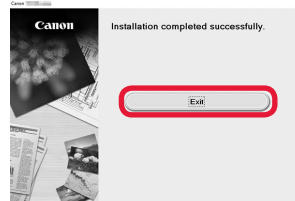

Siga las instrucciones en pantalla para continuar con la configuración.

La conexión con su ordenador se ha completado. Ahora puede imprimir desde su ordenador.

## 6-B. Conexión con un teléfono inteligente



Necesitará configurar una conexión para cada teléfono inteligente. Complete la configuración desde el paso 1 para cada teléfono inteligente.

### Preparativos

- Active la Wi-Fi en su teléfono inteligente.
- Si dispone de un router inalámbrico, conecte su teléfono inteligente al router inalámbrico para conectar con la impresora.
- \* Por cuestiones del funcionamiento, consulte los manuales de su teléfono inteligente y del router inalámbrico o póngase en contacto con los fabricantes.

### 1 Instale el software de la aplicación Canon PRINT Inkjet/SELPHY en su teléfono inteligente.



**iOS** : Busque "Canon PRINT" en App Store.

**Android** : Busque "Canon PRINT" en Google Play.

O acceda al sitio web de Canon escaneando el código QR.



- \* No puede conectar su teléfono inteligente a Internet de forma inalámbrica durante la conexión directa de la impresora con su teléfono inteligente. En tal caso, es posible que tenga cargos en función del contrato con su proveedor de servicios.
- \* Se pueden conectar un máximo de 5 dispositivos directamente a la impresora mediante la conexión LAN inalámbrica.

### 2 Compruebe la pantalla en la impresora.

Cuando el equipo no se utiliza durante 10 minutos aproximadamente, la pantalla se apaga. Para mostrar la pantalla, pulse cualquier botón en el panel de control (excepto el botón **ACTIVADO (ON)**).

- Si aparece la siguiente pantalla:  
Compruebe el icono en la parte inferior izquierda y luego continúe con **A** o **B**.

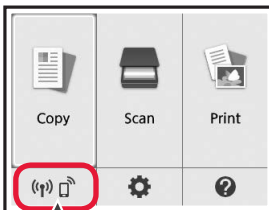

Aparece el siguiente icono.  
(La impresora está conectada a una red.)



Si

- Si aparece la pantalla siguiente:  
Continúe a **B**.

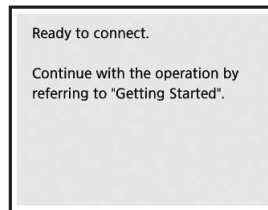

No (Continúe a **B**.)

Si aparece **(B)**, la impresora no puede comunicarse mediante una conexión inalámbrica LAN. Para más información, diríjase a "<http://ij.start.canon>" para ver **Preguntas más frecuentes**.

### A **iOS** **Android**

#### 1 Puntee el software de la aplicación instalado.



#### 2 Siga las instrucciones en pantalla para registrar la impresora.

#### 3 Asegúrese de que aparezca la siguiente pantalla.



**La conexión con su teléfono inteligente se ha completado. Ahora puede imprimir desde su teléfono inteligente.**

Para imprimir fotos, cargue papel fotográfico. Diríjase a la sección "Carga de papel fotográfico" en la página 8.



**B** Los procedimientos a continuación varían en función de iOS o Android. Seleccione su sistema operativo y continúe con el procedimiento correspondiente.

### iOS

**1** Toque **Ajustes (Settings)** en la pantalla de inicio de su teléfono inteligente y después toque **Canon\_ij\_XXXX** en los ajustes de Wi-Fi.

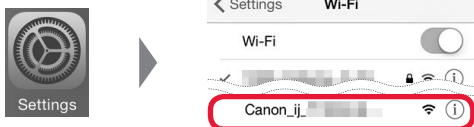

Si **Canon\_ij\_XXXX** no aparece en la lista, consulte la sección "Preparación para la impresora" a continuación para hacer funcionar la impresora y repita el paso **1**.

**2** Puntee el software de la aplicación instalado.



**3** Siga las instrucciones en pantalla para registrar la impresora.

**Siga las instrucciones en pantalla para continuar con la configuración.**

Si seleccionó **Selecc. autom. método con. (recomendado) (Auto Select Conn. Method (recommended))** en la pantalla de selección del método de conexión, se seleccionará el método de conexión adecuado según su ambiente.

**4** Asegúrese de que aparezca la pantalla de la derecha.

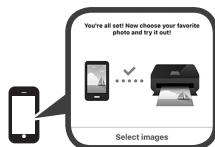

### Android

**1** Puntee el software de la aplicación instalado.



**2** Siga las instrucciones en pantalla para registrar la impresora.

Si no aparece un mensaje que dice "**Impresora no registrada. ¿Realizar preparación de impresora? (Printer is not registered. Perform printer setup?)**", consulte la sección "Preparación para la impresora" a continuación para hacer funcionar la impresora y espere un momento hasta que aparezca un mensaje.

**Siga las instrucciones en pantalla para continuar con la configuración.**

- El método de conexión adecuado se elige en función de su ambiente.
- Si aparecen dos nombres de impresora en la pantalla **Registrar impresora (Register Printer)**, seleccione **A**.  
A) TS5100 series (xxx.xxx.xxx.xxx)  
B) Direct-xxxx-TS5100series

**3** Asegúrese de que aparezca la pantalla de la derecha.



## La conexión con su teléfono inteligente se ha completado. Ahora puede imprimir desde su teléfono inteligente.

Para imprimir fotos, cargue papel fotográfico. Diríjase a la sección "Carga de papel fotográfico" en la página 8.

### Preparación para la impresora

**1** Pulse el botón **INICIO (HOME)** de la impresora.

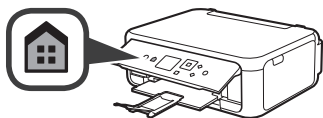

**2** Utilice el botón **▲, ▼, ◀, ▶** para seleccionar el icono de la parte inferior izquierda de la pantalla Inicio y, a continuación, pulse el botón **OK**.

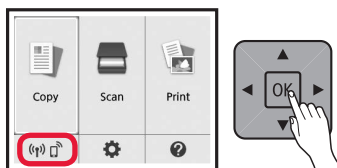

**3** Si aparece la siguiente pantalla, seleccione **No** con el botón **◀ ▶** y, a continuación, pulse el botón **OK**.

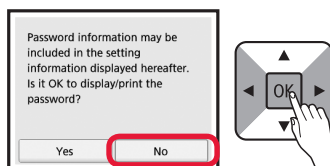

**4** Utilice el botón **▲, ▼, ◀, ▶** para seleccionar **Conf. de LAN (LAN settings) > LAN inalámbrica (Wireless LAN) > Configurac. LAN inalámbrica (Wireless LAN setup) > Conexión inalámbrica fácil (Easy wireless connect)** en orden y, a continuación, pulse el botón **OK**.

**5** Utilice el botón **◀ ▶** para seleccionar **Sí (Yes)** y, a continuación, pulse el botón **OK**.

**6** Regrese a la operación de su teléfono inteligente.

## Carga de papel fotográfico

Cargue el papel fotográfico en la bandeja posterior.

- 1 Abra la cubierta de la bandeja posterior y retire el soporte del papel.

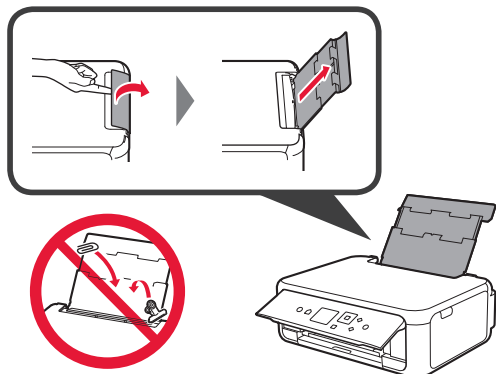

- 2 1 Abra la cubierta de la ranura de alimentación.  
2 Deslice la guía del papel derecha hacia el final.

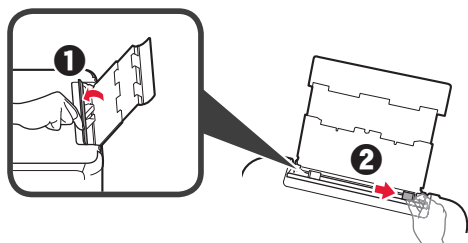

- 3 1 Cargue varias hojas de papel fotográfico con el lado de impresión hacia arriba.  
2 Deslice la guía del papel derecha para alinearla con el lado de la pila de papel.

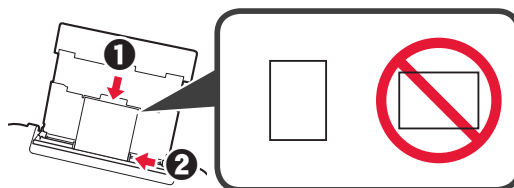

- 4 Cierre la cubierta de la ranura de alimentación. Lea el mensaje en la pantalla de la impresora y registre la información del papel cargado.

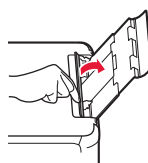

- 5 1 Extraiga la bandeja de salida del papel.  
2 Abra la extensión de la bandeja de salida.

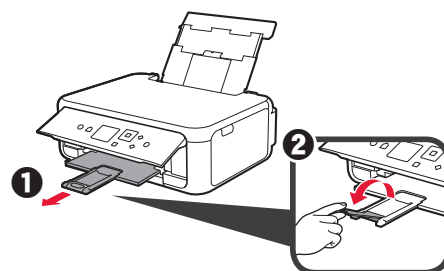



## Copia de fotos

Puede escanear una foto impresa e imprimirla. También pueden escanear varias fotos e imprimirlas de una vez.

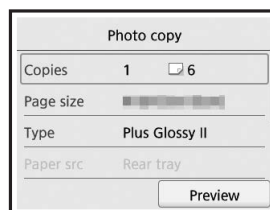
- 1 Asegúrese de que la impresora esté encendida.
- 2 Cargue varias páginas de papel fotográfico.
- 3 Utilice el botón ▲, ▼, ◀ o ▶ para seleccionar **Copiar (Copy)** en la pantalla Inicio y, a continuación, pulse el botón **OK**.
- 4 Utilice el botón ▲ o ▼ para seleccionar **Copiar foto (Photo copy)** y, a continuación, pulse el botón **OK**.
- 5 Lea los mensajes y después pulse el botón **OK**.
- 6 Siga las instrucciones en la pantalla para cargar el papel fotográfico en el cristal de la platina y luego pulse el botón **OK**.
- 7 Ajuste la configuración de la impresión según lo necesite.
- 8 Pulse el botón **Color** para copias en color. Pulse el botón **Negro (Black)** para copias en blanco y negro. La impresora comenzará a imprimir.

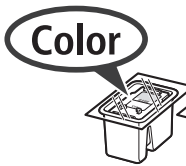

## 1. Έλεγχος των στοιχείων που περιλαμβάνονται

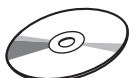
-  □ Καλώδιο τροφοδοσίας
-  **Color** □ Φυσίγιο FINE
-  **Black** □ Φυσίγιο FINE
-  □ CD-ROM εγκατάστασης για Windows PC
- Πληροφορίες για την ασφάλεια και σημαντικές πληροφορίες
- Ξεκινώντας (αυτό το εγχειρίδιο)

## 2. Αφαίρεση υλικών συσκευασίας / Ενεργοποίηση εκτυπωτή



- 1 Αφαιρέστε τα υλικά συσκευασίας (όπως την πορτοκαλί ταινία και την προστατευτική μεμβράνη στην οθόνη LCD) από την εξωτερική πλευρά του εκτυπωτή.
- 2 Πιάστε τα κενά στις δύο πλευρές του εκτυπωτή με τα δάκτυλά σας και ανοίξτε τη μονάδα σάρωσης / κάλυμμα.

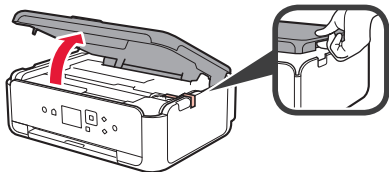

- 3 Αφαιρέστε την πορτοκαλί ταινία και το προστατευτικό υλικό και πετάξτε τα.

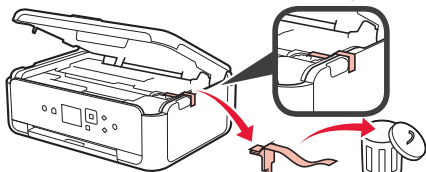

- 4 Κλείστε τη μονάδα σάρωσης / κάλυμμα.

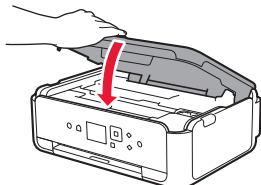

- 5 Συνδέστε το καλώδιο τροφοδοσίας διαγώνια από το πίσω μέρος.

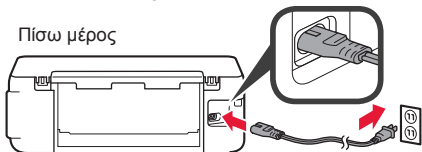

Μη συνδέετε ακόμα τυχόν άλλα καλώδια εκτός από το καλώδιο τροφοδοσίας.

- 6 Ανασηκώστε τον πίνακα λειτουργίας και πατήστε το κουμπί **ON**.

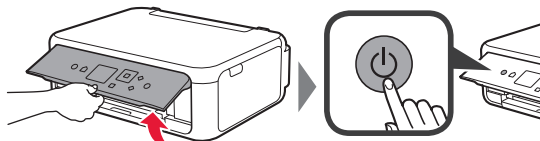

- 7 Χρησιμοποιήστε το κουμπί ▲ ή το κουμπί ▼ για να επιλέξετε γλώσσα και, στη συνέχεια, πατήστε το κουμπί **OK**.

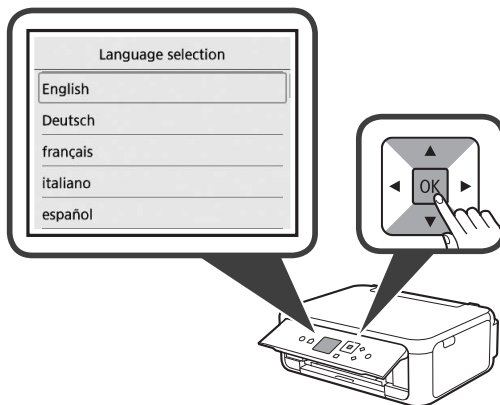

- 8 Πατήστε το κουμπί **OK**.

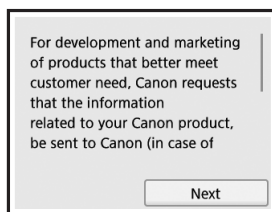

Για λεπτομέρειες σχετικά με τις πληροφορίες που αποστέλλονται στην Canon, ανατρέξτε στην ενότητα "Αποστολή δεδομένων στην Canon" στις Πληροφορίες για την ασφάλεια και σημαντικές πληροφορίες.

- 9 Χρησιμοποιήστε το κουμπί ▲ ή ▼ για να επιλέξετε **Συμφωνώ (Agree)** ή **Δε συμφωνώ (Do not agree)** και, στη συνέχεια, πατήστε το κουμπί **OK**.

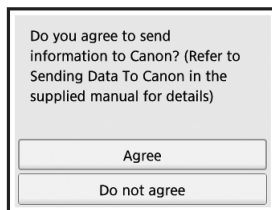

- 10 Διαβάστε τα μηνύματα και πατήστε το κουμπί **OK**.

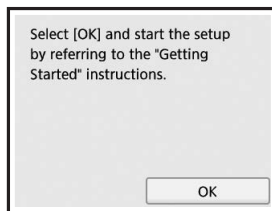

### 3. Τοποθέτηση του φυσιγγίου FINE



- 1 Ανοίξτε τη μονάδα σάρωσης / κάλυμμα.  
⊘ Μην αγγίζετε τη θήκη φυσιγγίου FINE (A) μέχρι να σταματήσει.

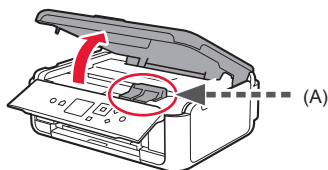

- 2 Πιέστε και ανοίξτε το κάλυμμα ασφάλισης φυσιγγίου μελάνης στην αριστερή πλευρά ©.

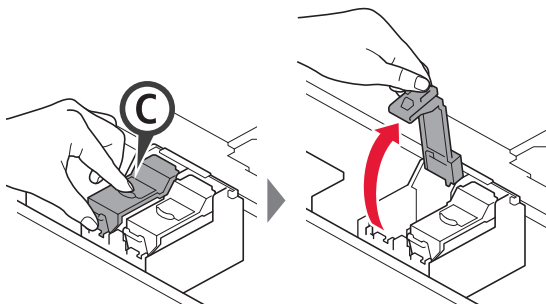

Τοποθετήστε το έγχρωμο φυσιγγίο FINE © στα αριστερά και το μαύρο φυσιγγίο FINE © στα δεξιά.

- 3 ❶ Βγάλτε το έγχρωμο φυσιγγίο FINE από τη συσκευασία.  
❷ Αφαιρέστε την προστατευτική ταινία.

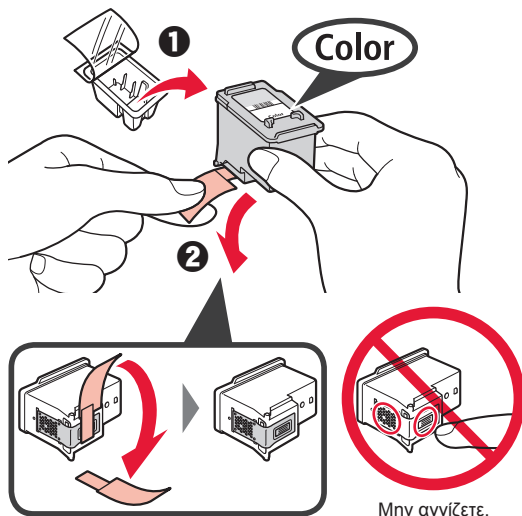

Προσέχετε τη μελάνη που παραμένει στην προστατευτική ταινία.

- 4 Τοποθετήστε το έγχρωμο φυσιγγίο FINE και τοποθετήστε το στη θήκη φυσιγγίου FINE στα αριστερά ©.

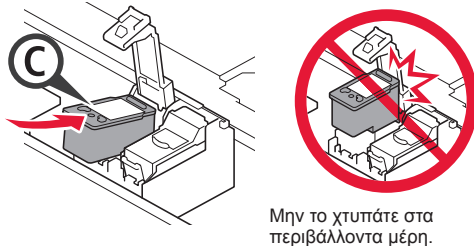

- 5 Πιέστε το © στο κάλυμμα ασφάλισης φυσιγγίου μελάνης προς τα κάτω μέχρι να κουμπώσει στη θέση του.

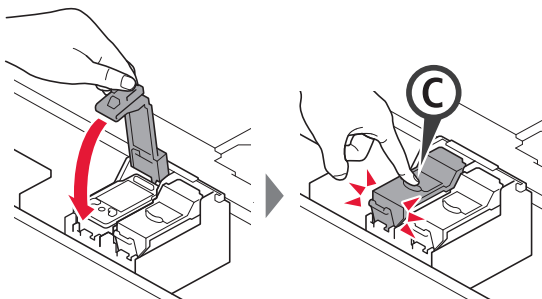

- 6 Επαναλάβετε τα βήματα 2 έως 5 και εγκαταστήστε και το μαύρο φυσιγγίο FINE στα δεξιά.

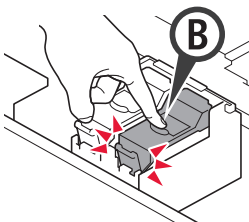

- 7 Κλείστε τη μονάδα σάρωσης / κάλυμμα.

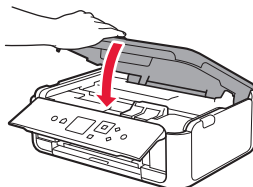

Αν εμφανιστεί μήνυμα σφάλματος στην οθόνη, βεβαιωθείτε ότι τα Φυσιγγία FINE έχουν εγκατασταθεί σωστά.

## 4. Τοποθέτηση χαρτιού



- 1 1 Τραβήξτε προς τα έξω την κασέτα.
- 2 2 Αφαιρέστε το κάλυμμα κασέτας.

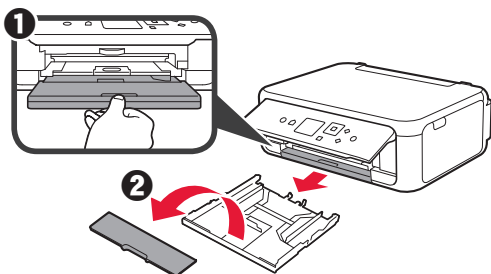

- 2 2 Ανοίξτε τους οδηγούς χαρτιού και, στη συνέχεια, ευθυγραμμίστε τον οδηγό μπροστά με το σημάδι LTR ή A4.

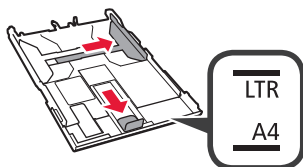

- 3 1 Τοποθετήστε απλό χαρτί μεγέθους LTR ή A4 με την πλευρά εκτύπωσης στραμμένη προς τα κάτω.
- 2 2 Σύρετε τον δεξιό οδηγό χαρτιού για να τον ευθυγραμμίσετε με την πλαϊνή πλευρά της στοίβας των χαρτιών.
- 3 3 Ευθυγραμμίστε τη στοίβα των χαρτιών με τον οδηγό χαρτιού μπροστά.

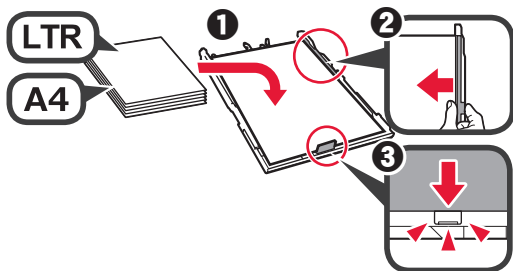

- 4 4 Συνδέστε το κάλυμμα κασέτας και τοποθετήστε την κασέτα.

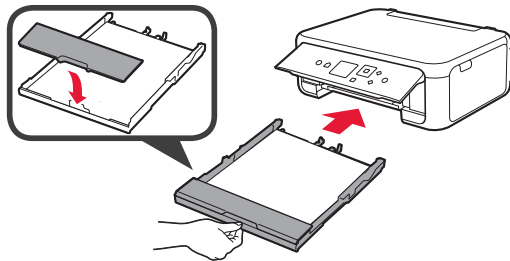

Στο ακόλουθο σχήμα εμφανίζεται η κατάσταση, αφού τοποθετηθεί η κασέτα.

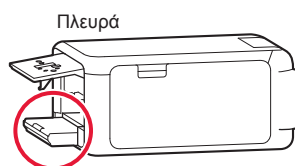

- 5 1 Τραβήξτε έξω τη θήκη εξόδου χαρτιού.
- 2 2 Ανοίξτε την προέκταση θήκης εξόδου.

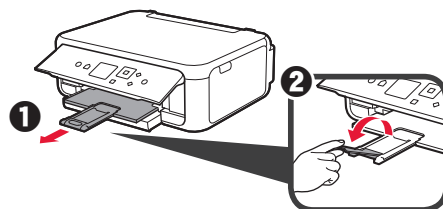

- 6 6 Αν εμφανιστεί η ακόλουθη οθόνη, επιλέξτε **OK** με το πλήκτρο ◀ ή ▶ και, στη συνέχεια, πατήστε το κουμπί **OK**.

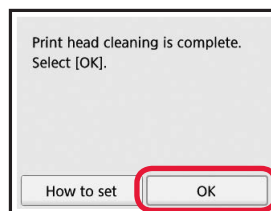

## 5. Προετοιμασία για σύνδεση

Στην ακόλουθη περιγραφή, τα smartphones και οι συσκευές tablet περιγράφονται συλλογικά ως smartphone.

### 1 Πατήστε το κουμπί **OK**.



### 2 Βεβαιωθείτε ότι εμφανίζεται η παρακάτω οθόνη.

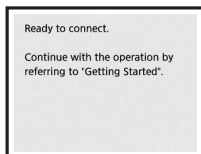

Στη συνέχεια, προχωρήστε σε κάποιο βήμα ανάλογα με τον τρόπο με τον οποίο χρησιμοποιείτε τον εκτυπωτή.

- Για χρήση του εκτυπωτή με σύνδεση μόνο σε υπολογιστή ή σε υπολογιστή και smartphone  
➔ "6-A. Σύνδεση σε υπολογιστή"
- Για χρήση του εκτυπωτή με σύνδεση μόνο σε smartphone  
➔ "6-B. Σύνδεση σε smartphone" στη σελίδα 6
- Για χρήση του εκτυπωτή χωρίς σύνδεση σε υπολογιστή ή smartphone  
➔ "Χρήση μόνο του εκτυπωτή"

## 6-A. Σύνδεση σε υπολογιστή

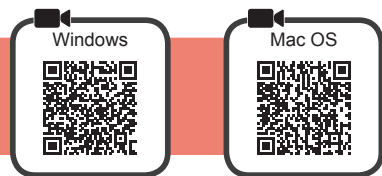

Απαιτείται ρύθμιση σύνδεσης για κάθε υπολογιστή. Προχωρήστε στη ρύθμιση από το βήμα 1 για κάθε υπολογιστή.

### 1 Εκκινήστε το αρχείο εγκατάστασης για κάθε μέθοδο **A** ή μέθοδο **B**.

#### **A** Λήψη από το διαδίκτυο

- 1 Ανοίξτε ένα πρόγραμμα περιήγησης (π.χ. κ.λπ.) στον υπολογιστή σας.
- 2 Καταχωρίστε το ακόλουθο URL και μεταβείτε στη διαδικτυακή τοποθεσία της Canon.

<http://ij.start.canon>



- 3 Επιλέξτε **Εγκατάσταση**.



- 4 Καταχωρίστε το όνομα του μοντέλου του εκτυπωτή σας και κάντε κλικ στην επιλογή **OK**.



Μπορείτε να επιλέξετε ένα όνομα μοντέλου από τη λίστα.

- 5 Κάντε κλικ στην επιλογή **Εγκατάσταση**.



## Χρήση μόνο του εκτυπωτή

- 1 Πατήστε το κουμπί **Στοπ (Stop)** στον εκτυπωτή.

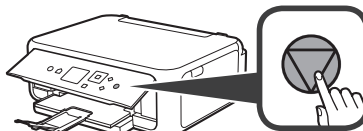

- 2 Επιλέξτε **Μην γίνει σύνδεση (Do not connect)** > **Ναι (Yes)** διαδοχικά με το κουμπί **▲**, **▼**, **◀** ή **▶** και, στη συνέχεια, πατήστε το κουμπί **OK**.

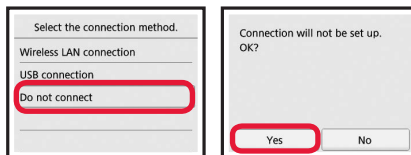

Η ρύθμιση έχει ολοκληρωθεί.

## B Χρήση CD-ROM εγκατάστασης (μόνο για Windows)

1 Τοποθετήστε το CD-ROM εγκατάστασης στον υπολογιστή σας.



■ Κατά τη χρήση Windows 10 ή Windows 8.1:

2 Όταν το ακόλουθο μήνυμα εμφανίζεται στη δεξιά πλευρά της οθόνης του υπολογιστή, κάντε κλικ σε αυτό.



3 Αν εμφανιστεί η ακόλουθη οθόνη, κάντε κλικ στην επιλογή **Εκτέλεση Msetup4.exe (Run Msetup4.exe)**.

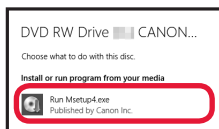

4 Αν εμφανιστεί το παράθυρο διαλόγου Έλεγχος λογαριασμού χρήστη (User Account Control), κάντε κλικ στην επιλογή **Ναι (Yes)**.

Όταν αυτό το μήνυμα δεν εμφανίζεται (ή έχει εξαφανιστεί)

1. Κάντε κλικ στην επιλογή **Εξερεύνηση αρχείων (File Explorer)**, στη γραμμή εργασιών.



2. Κάντε κλικ στην επιλογή **Αυτός ο υπολογιστής (This PC)**, στην αριστερή πλευρά του παραθύρου που έχει ανοίξει.

3. Κάντε διπλό κλικ στο εικονίδιο του CD-ROM, στη δεξιά πλευρά του παραθύρου. Αν εμφανιστούν τα περιεχόμενα του CD-ROM, κάντε διπλό κλικ στο αρχείο **Msetup4.exe**.

4. Προχωρήστε στο βήμα 4.

■ Κατά τη χρήση Windows 7:

2 Όταν εμφανιστεί η οθόνη **Αυτόματη αναπαραγωγή (AutoPlay)**, κάντε κλικ στην επιλογή **Εκτέλεση Msetup4.exe (Run Msetup4.exe)**.

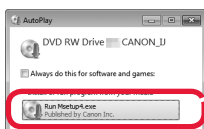

3 Αν εμφανιστεί το παράθυρο διαλόγου Έλεγχος λογαριασμού χρήστη (User Account Control), κάντε κλικ στην επιλογή **Συνέχεια (Continue)**.

Όταν δεν εμφανίζεται η οθόνη **Αυτόματη αναπαραγωγή (AutoPlay)**

1. Κάντε κλικ στην επιλογή **Υπολογιστής (Computer)** από το μενού έναρξης.

2. Κάντε διπλό κλικ στο εικονίδιο του CD-ROM, στη δεξιά πλευρά του παραθύρου που έχει ανοίξει. Αν εμφανιστούν τα περιεχόμενα του CD-ROM, κάντε διπλό κλικ στο αρχείο **Msetup4.exe**.

Για να συνεχίσετε, προχωρήστε στο βήμα 2.

2 Κάντε κλικ στο **Εκκίνηση ρύθμισης (Start Setup)**.

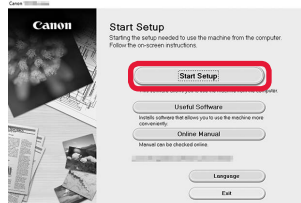

Ακολουθήστε τις οδηγίες στην οθόνη για να συνεχίσετε τη ρύθμιση.

Αν εμφανιστεί η ακόλουθη οθόνη, κάντε κλικ στο **Έξοδος (Exit)**.

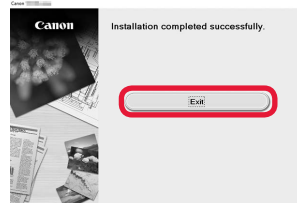

Η σύνδεση με τον υπολογιστή σας έχει ολοκληρωθεί. Μπορείτε να εκτυπώσετε από τον υπολογιστή σας.

## 6-B. Σύνδεση σε smartphone



Απαιτείται ρύθμιση της σύνδεσης για κάθε smartphone. Προχωρήστε στη ρύθμιση από το βήμα 1 για κάθε smartphone.

### Προετοιμασία

- Ενεργοποιήστε το Wi-Fi στο smartphone σας.
- Αν έχετε ασύρματο δρομολογητή, συνδέστε το smartphone στον ασύρματο δρομολογητή που θέλετε να συνδέσετε στον εκτυπωτή.
- \* Για τις διαδικασίες, ανατρέξτε στα εγχειρίδια του smartphone και του ασύρματου δρομολογητή ή επικοινωνήστε με τους κατασκευαστές τους.

### 1 Εγκαταστήστε το λογισμικό εφαρμογής Canon PRINT Inkjet/SELPHY στο smartphone σας.



**iOS** : Κάντε αναζήτηση για "Canon PRINT" στο App Store.

**Android** : Κάντε αναζήτηση για "Canon PRINT" στο Google Play.

Ή αποκτήστε πρόσβαση στη διαδικτυακή τοποθεσία Canon κάνοντας σάρωση του κωδικού QR.



- \* Δεν μπορείτε να συνδέσετε το smartphone σας στο διαδίκτυο ασύρματα κατά την άμεση σύνδεση του εκτυπωτή στο smartphone. Σε αυτήν την περίπτωση ενδέχεται να χρεωθείτε ανάλογα με τη σύμβαση με τον πάροχο της υπηρεσίας σας.
- \* Μπορούν να συνδεθούν έως και 5 συσκευές απευθείας στον εκτυπωτή μέσω σύνδεσης ασύρματου LAN.

### 2 Ελέγξτε την οθόνη του εκτυπωτή.

Η οθόνη θα σβήσει, αν δεν πραγματοποιηθεί καμία ενέργεια για περίπου 10 λεπτά. Για να προβάλετε την οθόνη, πατήστε οποιοδήποτε κουμπί στον πίνακα λειτουργίας (εκτός από το κουμπί **ON**).

- Αν εμφανιστεί η ακόλουθη οθόνη:  
Επιλέξτε το εικονίδιο κάτω αριστερά και, στη συνέχεια, προχωρήστε στο **A** ή στο **B**.

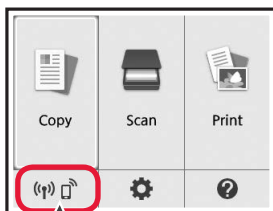

Εμφανίζεται το ακόλουθο εικονίδιο.  
(Ο εκτυπωτής έχει συνδεθεί σε ένα δίκτυο.)



NAI

- Αν εμφανιστεί η ακόλουθη οθόνη:  
προχωρήστε στο **B**.

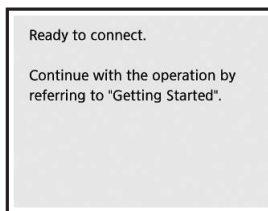

Όχι (Προχωρήστε στο **B**.)

Αν εμφανιστεί το εικονίδιο , ο εκτυπωτής δεν μπορεί να επικοινωνήσει με σύνδεση ασύρματου LAN. Για λεπτομέρειες, μεταβείτε στη διεύθυνση "<http://ij.start.canon>", για να δείτε τις **Συχνές ερωτήσεις**.

### **A** **iOS** **Android**

#### 1 Πατήστε το εγκατεστημένο λογισμικό εφαρμογής σας.



#### 2 Ακολουθήστε τις οδηγίες στην οθόνη για να καταχωρήσετε τον εκτυπωτή.

#### 3 Βεβαιωθείτε ότι εμφανίζεται η παρακάτω οθόνη.

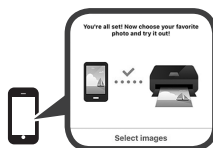

**Η σύνδεση με το smartphone σας έχει ολοκληρωθεί. Μπορείτε να εκτυπώσετε από το smartphone σας.**

Για να εκτυπώσετε φωτογραφίες, τοποθετήστε φωτογραφικό χαρτί. Ανατρέξτε στην ενότητα «Τοποθέτηση φωτογραφικού χαρτιού» στη σελίδα 8.



**B** Οι παρακάτω διαδικασίες ποικίλουν ανάλογα με το iOS ή το Android. Επιλέξτε το λειτουργικό σας σύστημα και προχωρήστε στην αντίστοιχη διαδικασία.

## iOS

**1** Πατήστε **Ρυθμίσεις (Settings)** στην αρχική οθόνη του smartphone και μετά πατήστε **Canon\_ij\_XXXX** στις ρυθμίσεις Wi-Fi.

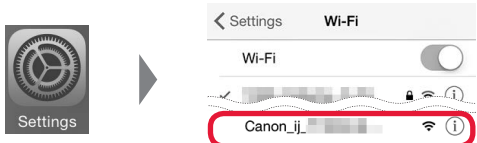

Αν το **Canon\_ij\_XXXX** δεν εμφανιστεί στη λίστα, ανατρέξτε στην ενότητα "Προετοιμασία για τον εκτυπωτή" παρακάτω για να λειτουργήσει ο εκτυπωτής και, στη συνέχεια, επαναλάβετε το βήμα **1**.

**2** Πατήστε το εγκατεστημένο λογισμικό εφαρμογής σας.



**3** Ακολουθήστε τις οδηγίες στην οθόνη για να καταχωρήσετε τον εκτυπωτή.

**Ακολουθήστε τις οδηγίες στην οθόνη για να συνεχίσετε τη ρύθμιση.**

Αν επιλέξετε **Auto Select Conn. Method (recommended)** στην οθόνη επιλογής μεθόδου σύνδεσης, η κατάλληλη μέθοδος σύνδεσης επιλέγεται αυτόματα ανάλογα με το περιβάλλον σας.

**4** Βεβαιωθείτε ότι εμφανίζεται η δεξιά οθόνη.

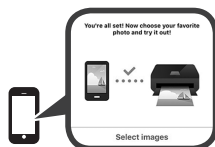

## Android

**1** Πατήστε το εγκατεστημένο λογισμικό εφαρμογής σας.



**2** Ακολουθήστε τις οδηγίες στην οθόνη για να καταχωρήσετε τον εκτυπωτή.

Αν το μήνυμα "**Printer is not registered. Perform printer setup?**" δεν εμφανιστεί, ανατρέξτε στην ενότητα "Προετοιμασία για τον εκτυπωτή" παρακάτω για να λειτουργήσει ο εκτυπωτής και περιμένετε λίγο μέχρι να εμφανιστεί το μήνυμα.

**Ακολουθήστε τις οδηγίες στην οθόνη για να συνεχίσετε τη ρύθμιση.**

- Η κατάλληλη μέθοδος σύνδεσης επιλέγεται ανάλογα με το περιβάλλον σας.
- Αν εμφανιστούν δύο ονόματα εκτυπωτή στην οθόνη **Register Printer** όπως φαίνεται παρακάτω, επιλέξτε A.  
A) TS5100 series (xxx.xxx.xxx.xxx)  
B) Direct-xxxx-TS5100series

**3** Βεβαιωθείτε ότι εμφανίζεται η δεξιά οθόνη.



## Η σύνδεση με το smartphone σας έχει ολοκληρωθεί. Μπορείτε να εκτυπώσετε από το smartphone σας.

Για να εκτυπώσετε φωτογραφίες, τοποθετήστε φωτογραφικό χαρτί. Ανατρέξτε στην ενότητα «Τοποθέτηση φωτογραφικού χαρτιού» στη σελίδα 8.

### Προετοιμασία για τον εκτυπωτή

**1** Πατήστε το κουμπί **ΕΙΣΟΔΟΣ (HOME)** στον εκτυπωτή.

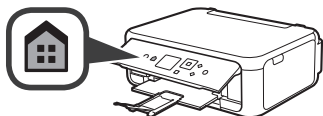

**2** Χρησιμοποιήστε το κουμπί **▲, ▼, ◀ ή ▶** για να επιλέξετε το εικονίδιο στο κάτω αριστερό μέρος της Αρχικής οθόνης και, στη συνέχεια, πατήστε το κουμπί **OK**.

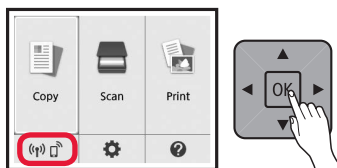

**3** Αν εμφανιστεί η ακόλουθη οθόνη, επιλέξτε **Όχι (No)** με το πλήκτρο **◀** ή **▶** και, στη συνέχεια, πατήστε το κουμπί **OK**.

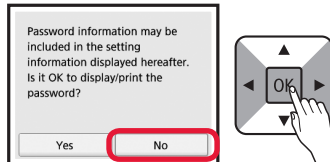

**4** Χρησιμοποιήστε το κουμπί **▲, ▼, ◀ ή ▶** για να επιλέξετε διαδοχικά **Ρυθμίσεις LAN (LAN settings) > Ασύρματο LAN (Wireless LAN) > Ρύθμιση ασύρματου LAN (Wireless LAN setup) > Εύκολη ασύρμ. σύνδεση (Easy wireless connect)** και, στη συνέχεια, πατήστε το κουμπί **OK**.

**5** Χρησιμοποιήστε το κουμπί **◀** ή **▶** για να επιλέξετε το **Ναι (Yes)** και, στη συνέχεια, πατήστε το κουμπί **OK**.

**6** Επιστρέψτε στη λειτουργία του smartphone σας.

## Τοποθέτηση φωτογραφικού χαρτιού

Τοποθετήστε φωτογραφικό χαρτί στην πίσω θήκη.

- 1 Ανοίξτε το κάλυμμα πίσω θήκης και τραβήξτε έξω την υποστήριξη χαρτιού.

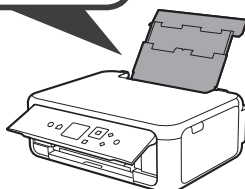
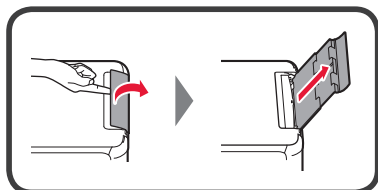

- 2 1 Ανοίξτε το κάλυμμα υποδοχής τροφοδοσίας.  
2 Σύρετε τον δεξιό οδηγό χαρτιού έως το τέρμα.

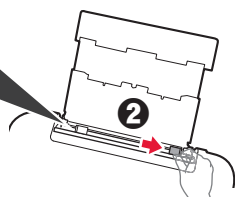
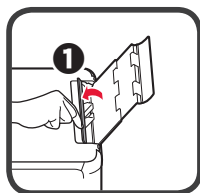

- 3 1 Τοποθετήστε πολλά φύλλα φωτογραφικού χαρτιού με την πλευρά εκτύπωσης στραμμένη προς τα πάνω.  
2 Σύρετε τον δεξιό οδηγό χαρτιού για να τον ευθυγραμμίσετε με την πλαϊνή πλευρά της στοίβας των χαρτιών.

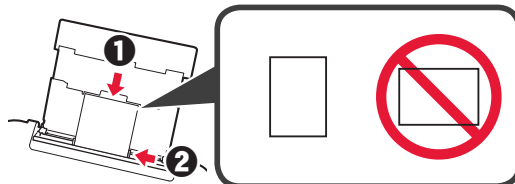

- 4 Κλείστε το κάλυμμα υποδοχής τροφοδοσίας. Διαβάστε το μήνυμα στην οθόνη του εκτυπωτή και καταχωρήστε τις πληροφορίες του χαρτιού.

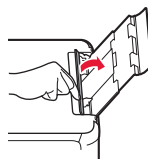

- 5 1 Τραβήξτε έξω τη θήκη εξόδου χαρτιού.  
2 Ανοίξτε την προέκταση θήκης εξόδου.

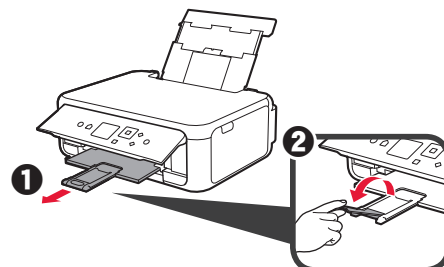

## Αντιγραφή φωτογραφιών

Μπορείτε να σαρώσετε την εκτυπωμένη φωτογραφία και να την εκτυπώσετε. Μπορείτε επίσης να σαρώσετε πολλές φωτογραφίες και να τις εκτυπώσετε ταυτόχρονα.

- 1 Βεβαιωθείτε ότι ο εκτυπωτής έχει τεθεί σε λειτουργία.
- 2 Τοποθετήστε πολλά φύλλα φωτογραφικού χαρτιού.
- 3 Χρησιμοποιήστε το κουμπί ▲, ▼, ◀ ή ▶ για να επιλέξετε το **Αντιγραφή (Copy)** στην Αρχική οθόνη, και, στη συνέχεια, πατήστε το κουμπί **OK**.
- 4 Χρησιμοποιήστε το κουμπί ▲ ή ▼ για να επιλέξετε το **Αντιγραφή φωτογρ. (Photo copy)** και, στη συνέχεια, πατήστε το κουμπί **OK**.
- 5 Διαβάστε τα μηνύματα και, στη συνέχεια, πατήστε το κουμπί **OK**.
- 6 Ακολουθήστε τις οδηγίες που εμφανίζονται στην οθόνη για να τοποθετήσετε την εκτυπωμένη φωτογραφία στη γυάλινη επιφάνεια σάρωσης και, στη συνέχεια, πατήστε το κουμπί **OK**.

- 7 Καθορίστε τις ρυθμίσεις εκτύπωσης όπως απαιτείται.



- 8 Πατήστε το κουμπί **Χρώμα (Color)** για έγχρωμη αντιγραφή. Πατήστε το κουμπί **Μαύρο (Black)** για ασπρόμαυρη αντιγραφή. Ο εκτυπωτής ξεκινά την εκτύπωση.

## 1. Kontrollera medföljande delar

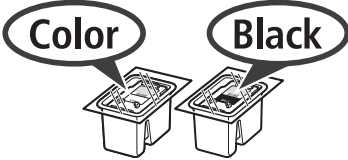
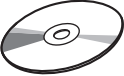
-  □ Strömkabel
-  □ FINE-kasset
-  □ Installations-CD för Windows PC
- Information om säkerhet och annan viktig information
- Uppstartsguide (denna handbok)

## 2. Ta bort förpackningsmaterial/ slå på skrivaren



- 1 Ta bort förpackningsmaterialet (såsom orange tejp och skyddsfilm på LCD-skärmen) från skrivarens utsida.
- 2 Håll i hålen på skrivarens båda sidor och öppna skannerenheten/luckan.

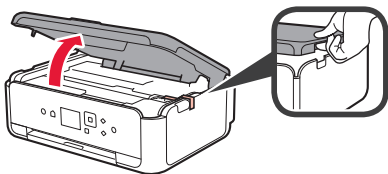

- 3 Ta bort den orange tejpens och skyddsmaterialet och släng dem.

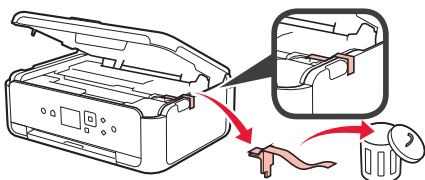

- 4 Stäng skannerenheten/luckan.

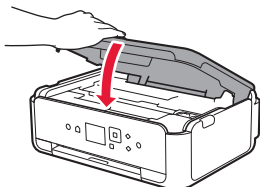

- 5 Anslut strömkabeln diagonalt från baksidan.

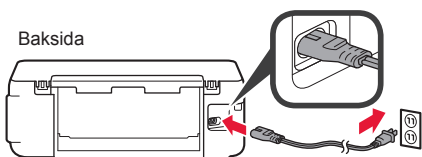

Anslut inga andra kablar än strömkabeln ännu.

- 6 Lyft manöverpanelen och tryck på knappen PÅ (ON).

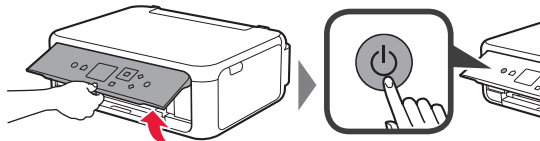

- 7 Använd knappen ▲ eller knappen ▼ för att välja ett språk och tryck sedan på knappen OK.

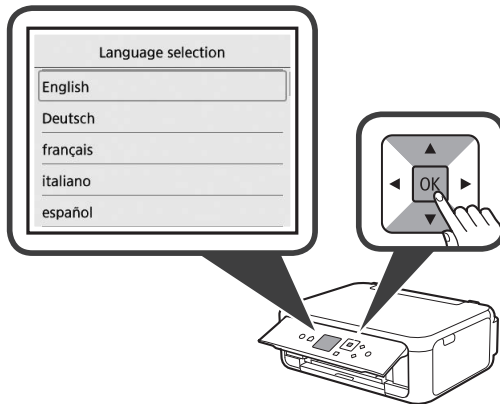

- 8 Tryck på OK.

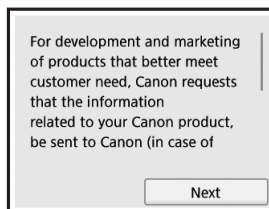

För mer information om vilken information som skickas till Canon, läs "Skicka data till Canon" i **Information om säkerhet och annan viktig information**.

- 9 Använd knappen ▲ eller knappen ▼ för att välja Ja (Agree) eller Nej (Do not agree) och tryck sedan på OK.

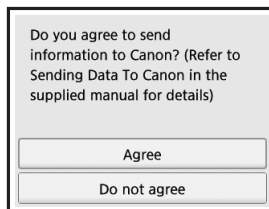

- 10 Läs meddelandena och tryck på knappen OK.

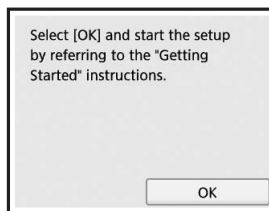

### 3. Installera FINE-kassetten



- 1 Öppna skannerenheten/luckan.  
⊘ Rör inte hållaren för FINE-kassetten (A) förrän den har stannat.

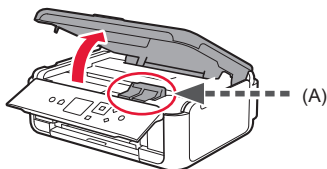

- 2 Nyp tag i och öppna låslucken på bläckkassetten på vänster sida ©.

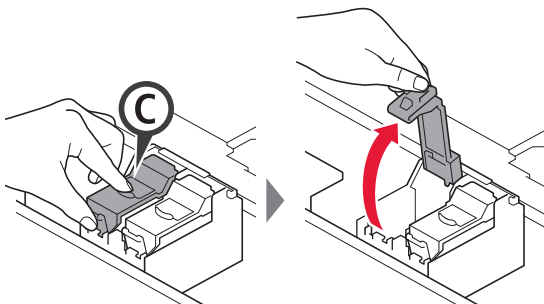

Installera FINE-kassetten i färg © på vänster sida och den svarta FINE-kassetten (B) på höger sida.

- 3 1 Ta ut FINE-kassetten i färg ur förpackningen.  
2 Ta bort skyddstejpen.

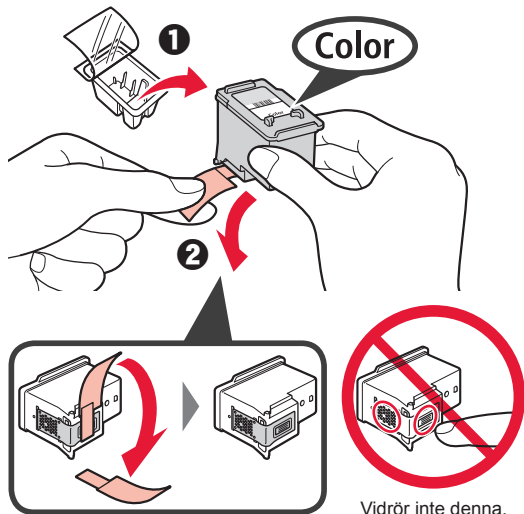

Det kan finnas bläck på skyddstejpen så var försiktig.

- 4 Sätt FINE-kassetten i färg i hållaren för FINE-kassetten på vänster sida ©.

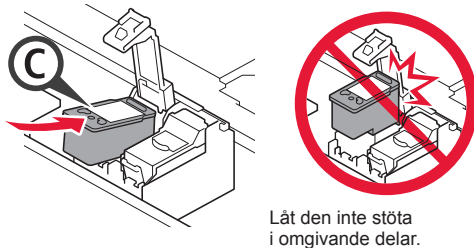

- 5 Tryck ned © i låslucken på bläckkassetten ordentligt tills den klickar på plats så stängs den helt och hållet.

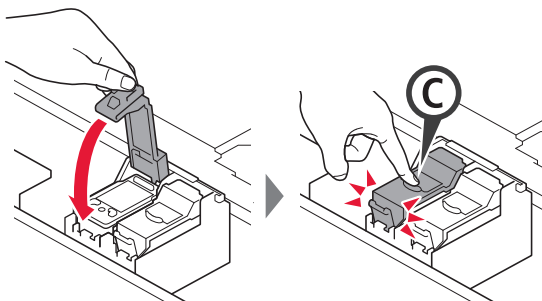

- 6 Upprepa steg 2 till 5 för att installera även den svarta FINE-kassetten på höger sida.

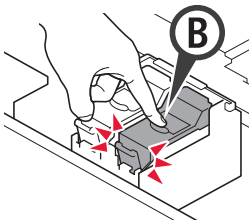

- 7 Stäng skannerenheten/luckan.

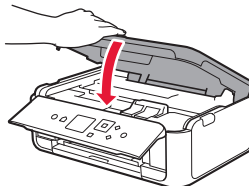

Om ett felmeddelande visas på skärmen ska du se till att FINE-kassetterna har installerats korrekt.

## 4. Fylla på papper



- 1 **1** Dra ut kassetten.
- 2 **2** Ta bort kassetlocket.

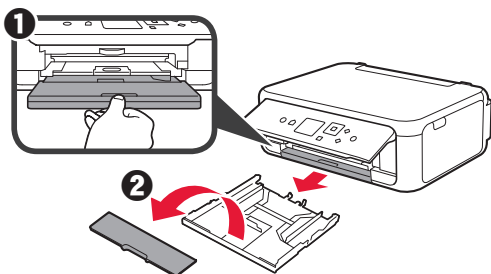

- 2 **Öppna pappersledarna och justera sedan den främre ledaren efter märket LTR eller A4.**

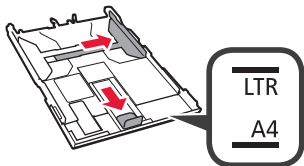

- 3 **1** Lägg i vanligt LTR- eller A4-papper med utskriftssidan vänd nedåt.
- 2 **2** Skjut på den högra pappersledaren för att justera den efter pappersbuntens sida.
- 3 **3** Justera pappersbuntens efter pappersledaren framför.

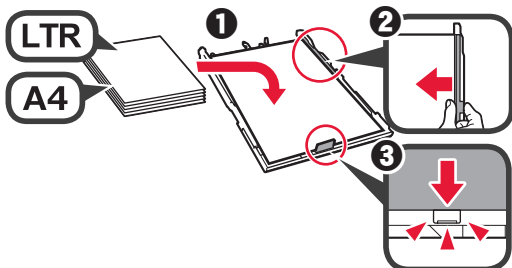

- 4 **Sätt dit kassetlocket och sätt i kassetten.**

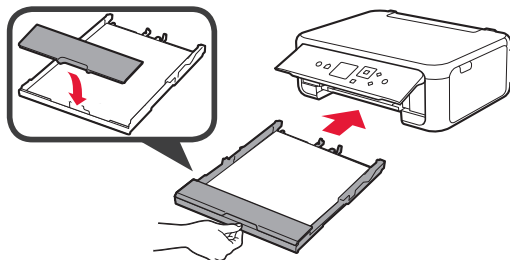

Följande bild visar läget efter att kassetten satts in.

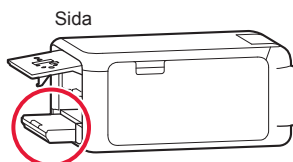

- 5 **1** Dra ut utmatningsfacket.
- 2 **Öppna utmatningsfackets förlängningsdel.**

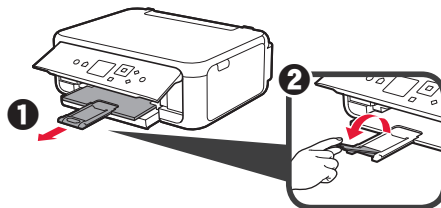

- 6 **Om följande skärm visas väljer du OK med knappen ◀ eller ▶ och trycker sedan på OK.**

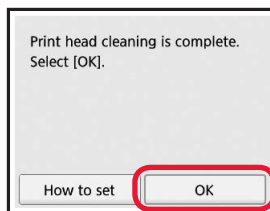

## 5. Förbereda för anslutning

I följande beskrivning beskrivs smarttelefoner och surfplattor kollektivt som smarttelefon.

### 1 Tryck på **OK**.



### 2 Kontrollera att följande skärm visas.

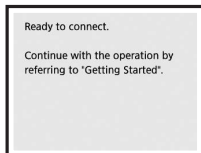

Härifrån fortsätter du till ett steg beroende på hur du använder skrivaren.

- **För att använda skrivaren genom att ansluta endast till en dator eller både till en dator och en smarttelefon**  
➔ "6-A. Ansluta till dator"
- **För att använda skrivaren genom att ansluta endast till smarttelefon**  
➔ "6-B. Ansluta till smarttelefon" på sida 6
- **För att använda skrivaren utan att ansluta till en dator eller smarttelefon**  
➔ "Använd endast skrivare"

## 6-A. Ansluta till dator



Du behöver ställa in en anslutning för varje dator. Fortsätt med installationen från steg 1 för varje dator.

### 1 Starta inställningsfilen för antingen metod **A** eller metod **B**.

#### **A** Hämta från internet

- 1 Öppna en webbläsare (e osv.) på din dator.
- 2 Mata in följande webbadress och gå till Canons webbplats.

<http://ij.start.canon>



- 3 Välj **Konfigurera**.



- 4 Mata in modellnamnet för din skrivare och klicka på **OK**.



Du kan välja ett modellnamn från listan.

- 5 Klicka på **Konfiguration**.



## Använd endast skrivare

- 1 Tryck på knappen **Stopp (Stop)** på skrivaren.

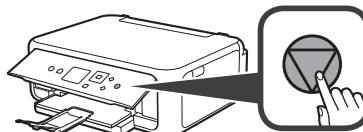

- 2 Välj **Anslut inte (Do not connect) > Ja (Yes)** i nämnda ordning med knappen **▲**, **▼**, **◀** eller **▶** och tryck sedan på **OK**.

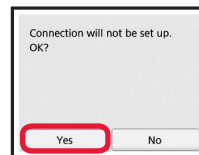
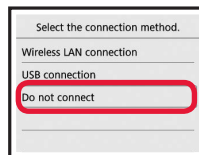

Installationen är nu klar.

## B Använda installations-CD:n (endast Windows)

1 Sätt i installations-CD:n i datorn.



■ Om du använder Windows 10 eller Windows 8.1:

2 När följande meddelande visas på den högra sidan av datorskärmen klickar du på det.



3 Om följande skärm visas klickar du på **Kör Msetup4.exe (Run Msetup4.exe)**.

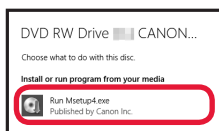

4 Om dialogrutan **User Account Control** visas klickar du på **Ja (Yes)**.

När detta meddelande inte visas (eller har stängts)

1. Klicka på **Utforskaren (File Explorer)** i aktivitetsfältet.



2. Klicka på **Den här datorn (This PC)** på den vänstra sidan av det öppnade fönstret.

3. Dubbelklicka på **CD-ROM**-ikonen på den högra sidan av fönstret. Om innehållet på CD-ROM-skivan visas dubbelklickar du på **Msetup4.exe**.

4. Fortsätt till steg 4.

■ Om du använder Windows 7:

2 När skärmen **Spela upp automatiskt (AutoPlay)** visas klickar du på **Kör Msetup4.exe (Run Msetup4.exe)**.

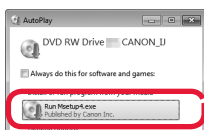

När skärmen **Spela upp automatiskt (AutoPlay)** inte visas

1. Klicka på **Dator (Computer)** från startmenyn.

2. Dubbelklicka på **CD-ROM**-ikonen på den högra sidan av det öppnade fönstret. Om innehållet på CD-ROM-skivan visas dubbelklickar du på **Msetup4.exe**.

3 Om dialogrutan **User Account Control** visas klickar du på **Fortsätt (Continue)**.

**Fortsätt till steg 2 för att fortsätta.**

2 Klicka på **Starta inställningar (Start Setup)**.

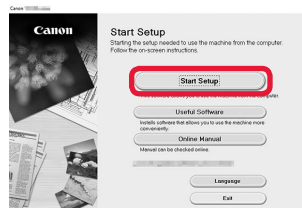

**Följ instruktionerna på skärmen för att fortsätta med installationen.**

Om följande skärm visas klickar du på **Avsluta (Exit)**.

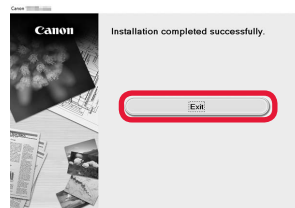

**Anslutningen med datorn är nu klar. Du kan skriva ut från datorn.**

## 6-B. Ansluta till smarttelefon



Du behöver ställa in en anslutning för varje smarttelefon. Fortsätt med installationen från steg 1 för varje smarttelefon.

### Förberedelse

- Slå på Wi-Fi på smarttelefonen.
- Om du har en trådlös router ansluter du smarttelefonen till den trådlösa router du vill ansluta till skrivaren.
- \* Information om användning hittar du i smarttelefonens och den trådlösa routerns handböcker, eller kan du kontakta tillverkaren.

### 1 Installera applikationens programvara Canon PRINT Inkjet/SELPHY på smarttelefonen.



**iOS** : Sök efter "Canon PRINT" i App Store.

**Android** : Sök efter "Canon PRINT" i Google Play.

Du kan också gå in på Canon-webbplatsen genom att skanna QR-koden.



- \* Du kanske inte kan ansluta smarttelefonen till Internet trådlöst medan skrivaren är direktansluten till smarttelefonen. I så fall kan du debiteras beroende på det abonnemang du har med tjänsteleverantören.
- \* Upp till 5 enheter kan anslutas direkt till skrivaren via en trådlös LAN-anslutning.

### 2 Kontrollera displayen på skrivaren.

Skärmen stängs av om enheten inte används på ungefär 10 minuter. Tryck på en av knapparna på manöverpanelen (förutom **PA (ON)**-knappen) för att visa skärmen.

- Om följande skärm visas:  
Kontrollera ikonen längst ned till vänster och fortsätt sedan till **A** eller **B**.

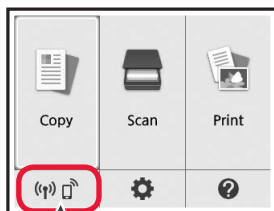

Följande ikon visas.  
(Skrivaren är ansluten till ett nätverk.)



JA

- Om följande skärm visas:  
Fortsätt till **B**.

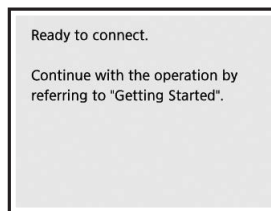

Nej (Fortsätt till **B**.)

Om visas kan inte skrivaren kommunicera via en trådlös LAN-anslutning. Om du vill ha mer information ska du gå till "<http://ij.start.canon>" för att läsa **Vanliga frågor**.

### **A** **iOS** **Android**

1 Tryck på den installerade applikationens programvara.



2 Följ instruktionerna på skärmen för att registrera skrivaren.

3 Kontrollera att följande skärm visas.

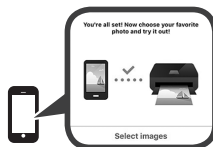

**Anslutningen med smarttelefonen är nu klar. Du kan skriva ut från smarttelefonen.**

Lägg i fotopapper om du vill skriva ut foton. Fortsätt till "Fylla på fotopapper" på sidan 8.



- B** Förfarandena nedan varierar beroende på om du använder iOS eller Android. Välj operativsystem och fortsätt till förfarandet.

## iOS

- 1 Tryck på **Inställningar (Settings)** på hemskärmen på din smarttelefon och tryck på **Canon\_ij\_XXXX** i Wi-Fi-inställningarna.

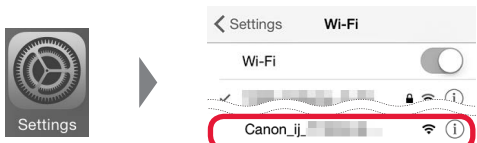

Om **Canon\_ij\_XXXX** inte visas i listan, se "Förberedelse för skrivare" nedan för att använda skrivaren och upprepa sedan steg 1.

- 2 Tryck på den installerade applikationens programvara.



- 3 Följ instruktionerna på skärmen för att registrera skrivaren.

**Följ instruktionerna på skärmen för att fortsätta med installationen.**

Om du väljer **Välj ansl.sätt autom. (rekommenderat) (Auto Select Conn. Method (recommended))** på skärmen för val av anslutningsmetod väljs lämplig anslutningsmetod automatiskt beroende på miljön.

- 4 Kontrollera att höger skärm visas.

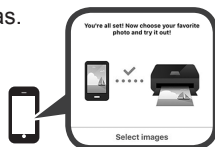

## Android

- 1 Tryck på den installerade applikationens programvara.



- 2 Följ instruktionerna på skärmen för att registrera skrivaren.

Om ett meddelande med texten "**Skrivaren är inte registrerad. Vill du utföra skrivarinställningar? (Printer is not registered. Perform printer setup?)**" inte visas, se "Förberedelse för skrivare" nedan för att använda skrivaren och vänta sedan en stund tills meddelandet visas.

**Följ instruktionerna på skärmen för att fortsätta med installationen.**

- Lämplig anslutningsmetod väljs beroende på miljön.
- Om två skrivarnamn visas på skärmen **Registrera skrivare (Register Printer)** som visas nedan väljer du A.  
A) TS5100 series (xxx.xxx.xxx.xxx)  
B) Direct-xxxx-TS5100series

- 3 Kontrollera att höger skärm visas.



**Anslutningen med smarttelefonen är nu klar. Du kan skriva ut från smarttelefonen.**

Lägg i fotopapper om du vill skriva ut foton. Fortsätt till "Fylla på fotopapper" på sidan 8.

## Förberedelse för skrivare

- 1 Tryck på knappen **HEM (HOME)** på skrivaren.

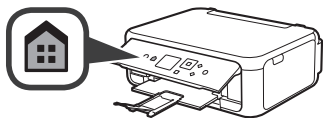

- 2 Använd knappen **▲, ▼, ◀** eller **▶** för att välja ikonen längst ned till vänster på hemskärmen och tryck sedan på **OK**.

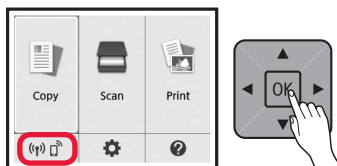

- 3 Om följande skärm visas väljer du **Nej (No)** med knappen **◀** eller **▶** och trycker sedan på **OK**.

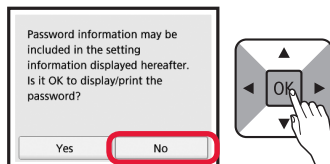

- 4 Använd knappen **▲, ▼, ◀** eller **▶** och välj **LAN-inställn. (LAN settings) > Trådlöst LAN (Wireless LAN) > Inst. för trådlöst LAN (Wireless LAN setup) > Enkel trådlös anslutning (Easy wireless connect)** i nämnda ordning, och tryck sedan på **OK**.

- 5 Använd knappen **◀** eller **▶** för att välja **Ja (Yes)** och tryck sedan på **OK**.

- 6 Återgå till proceduren för smarttelefonen.

## Fylla på fotopapper

Fyll bara på fotopapper i det bakre facket.

- 1 Öppna det bakre fackets lock och dra ut pappersstödet.

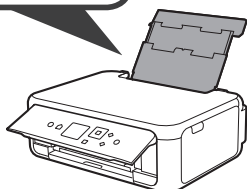
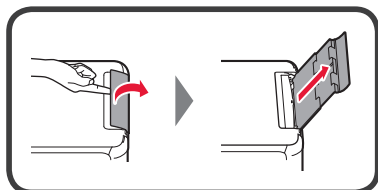

- 2
  - 1 Öppna luckan för matningsfacket.
  - 2 Skjut den högra pappersledaren ut mot kanten.

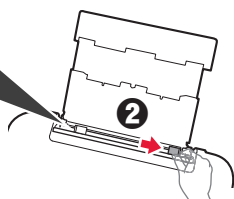
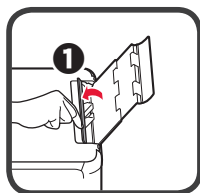

- 3
  - 1 Lägg i flera ark fotopapper med utskriftssidan vänd uppåt.
  - 2 Skjut på den högra pappersledaren för att justera den efter pappersbuntens sida.

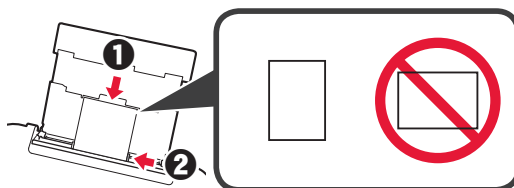

- 4 Stäng luckan för matningsfacket.  
Läs meddelandet på skrivarens skärm och registrera informationen för det ilagda pappret.

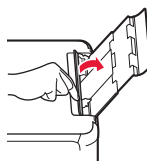

- 5
  - 1 Dra ut utmatningsfacket.
  - 2 Öppna utmatningsfackets förlängningsdel.

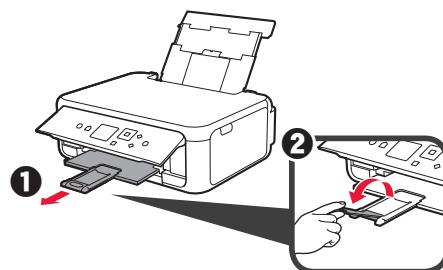

## Kopiera foton

Du kan skanna det utskrivna fotot och skriva ut det. Du kan även skanna flera foton och skriva ut dem samtidigt.



- 1 Se till att skrivaren är påslagen.
- 2 Lägg i flera ark fotopapper.
- 3 Använd knappen ▲, ▼, ◀ eller ▶ för att välja **Kopiera (Copy)** på hemskärmen och tryck sedan på **OK**.
- 4 Använd knappen ▲ eller ▼ för att välja **Fotokopia (Photo copy)** och tryck sedan på **OK**.
- 5 Läs meddelandena och tryck sedan på **OK**.
- 6 Följ instruktionerna på skärmen för att lägga det utskrivna fotot på glasskivan och tryck sedan på **OK**.

- 7 Ange utskriftsinställningar efter behov.

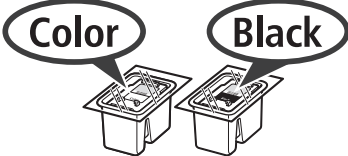

- 8 Tryck på knappen **Färg (Color)** för färgkopiering. Tryck på knappen **Svart (Black)** för svartvit kopiering.  
Skrivaren börjar skriva ut.

## 1. Kontroller medfølgende komponenter

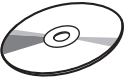
-  Strømledning
-  **Color**
-  **Black**
-  FINE-kassett
-  Installings-CD-ROM for Windows PC
- Sikkerhetsinformasjon og viktig informasjon
- Komme i gang (denne manualen)

## 2. Fjerne beskyttelsesmateriale / slå på skriveren



- 1 Fjern beskyttelsesmateriale (slik som oransje tape og beskyttelsesfilm på LCD-skjermen) fra utsiden av skriveren.
- 2 Ta tak i fordypningen på begge sider av skriveren med fingrene, og åpne skanneenheten/dekselet.

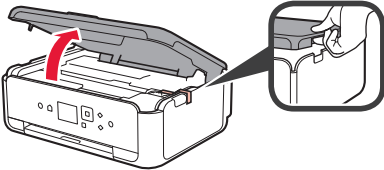

- 3 Fjern og kast den oransje tapen og beskyttelsesmateriale.

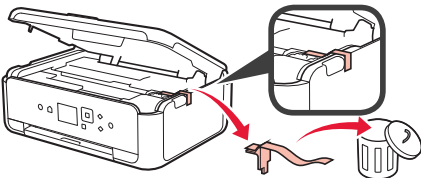

- 4 Lukk skanneenheten/dekselet.

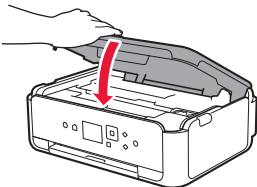

- 5 Koble til strømledningen diagonalt fra baksiden.

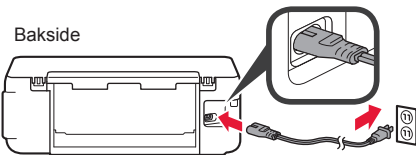

Ikke koble til andre kabler enn strømledningen på dette tidspunktet.

- 6 Løft betjeningspanelet og trykk på **PA (ON)**-knappen.

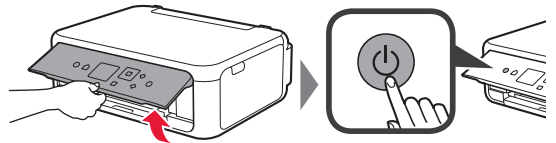

- 7 Bruk **▲**- eller **▼**-knappen til å velge et språk, og trykk deretter på **OK**-knappen.

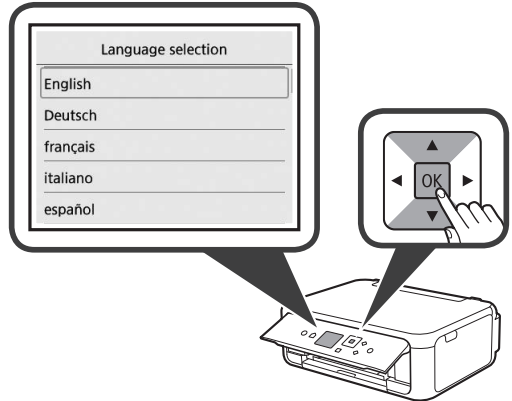

- 8 Trykk på knappen **OK**.

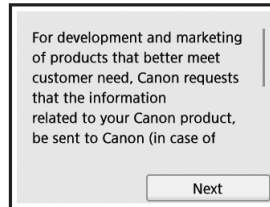

Hvis du vil vite mer om informasjonen som sendes til Canon, kan du se "Sende data til Canon" i **Sikkerhetsinformasjon og viktig informasjon**.

- 9 Bruk knappene **▲** eller **▼** til å velge **Godtar (Agree)** eller **Godtar ikke (Do not agree)**, og trykk deretter på knappen **OK**.

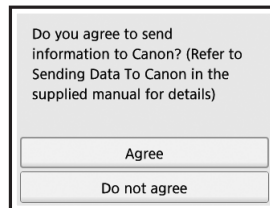

- 10 Les meldingene, og trykk på **OK**-knappen.

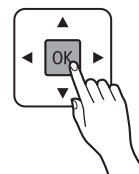
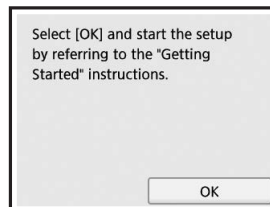

### 3. Installere FINE-kassetten



- 1 Åpne skanneenheten/dekselet.  
⊘ Ikke berør FINE-kassettholderen (A) før den stanser av seg selv.

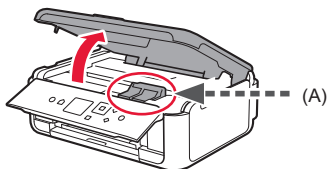

- 2 Ta tak i og åpne låsedekselet for blekkassetter på venstre side ©.

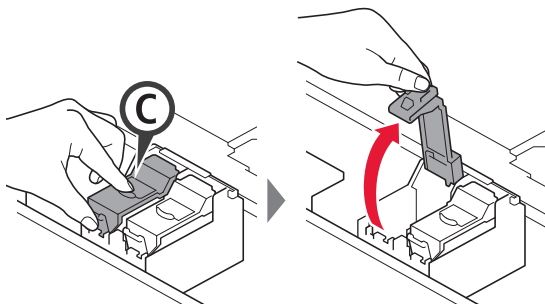

Installer FINE-kassetten © med farger på venstre side, og den svarte FINE-kassetten © på høyre side.

- 3 1 Ta FINE-fargekassetten ut av innpakningen.  
2 Fjern beskyttelsestapen.

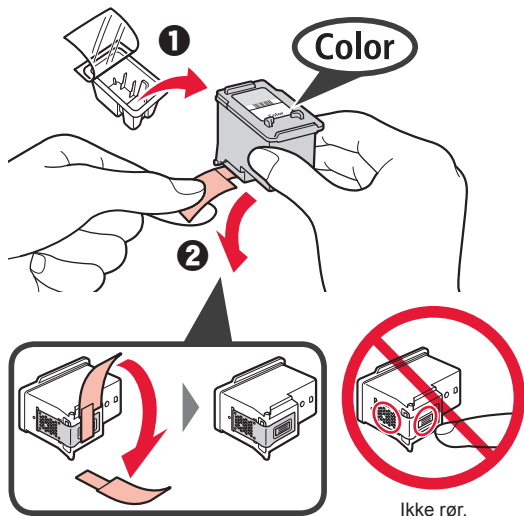

Vær oppmerksom på at det kan være blekk på tapen.

- 4 Sett FINE-kassetten med farger i FINE-kassettholderen på venstre side ©.

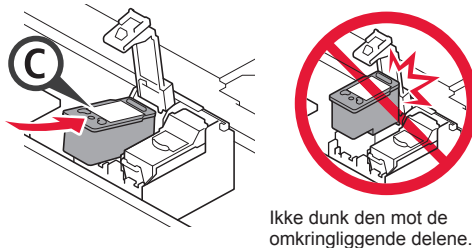

- 5 Skyv godt ned © i låsedekselet for blekkassetter til den klikker på plass for å lukke den helt.

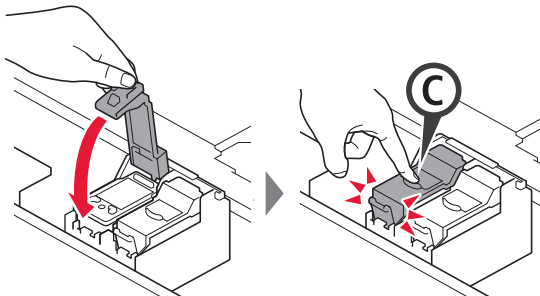

- 6 Gjenta trinn 2 til 5 og installer den svarte FINE-kassetten også, på høyre side.

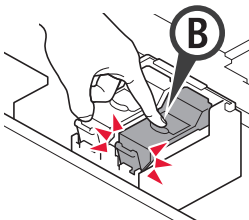

- 7 Lukk skanneenheten/dekselet.

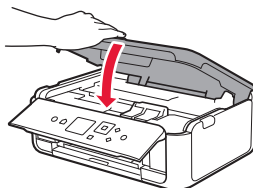

Hvis det vises en feilmelding på skjermen, kontrollerer du at FINE-kassetten er riktig installert.

## 4. Legge i papir



- 1 **1** Trekk ut kassetten.
- 2 **2** Fjern kassettdেকেselet.

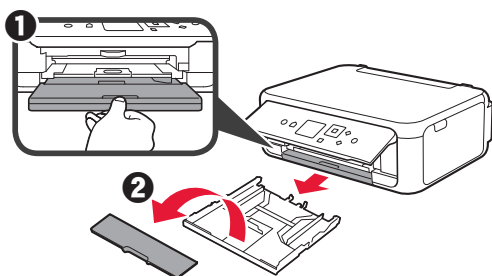

- 2 **1** Åpne papirføerne, og juster deretter føerne foran etter LTR- eller A4-merkene.

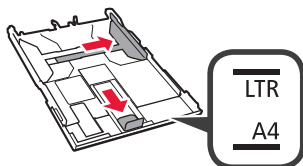

- 3 **1** Legg inn papir i LTR- eller A4-størrelse med utskriftssiden ned.
- 2 **2** Skyv den høyre papirføreren slik at den ligger inntil siden på papirstabelen.
- 3 **3** Juster papirstabelen med papirføreren foran.

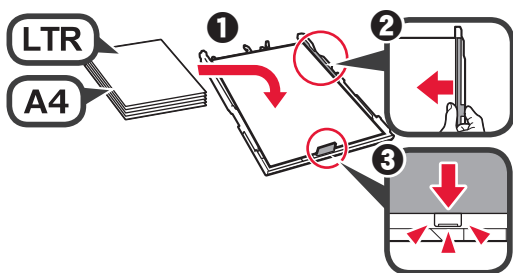

- 4 **1** Fest kassettdেকেselet og sett i kassetten.

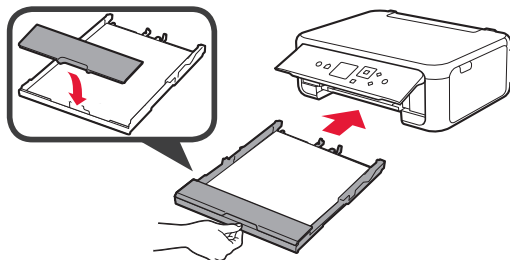

Den følgende figuren viser tilstanden etter at kassetten er satt i.

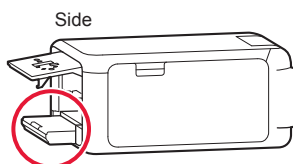

- 5 **1** Trekk ut papirutmatingsbrettet.
- 2 **2** Åpne mottakerbrettforlengelsen.

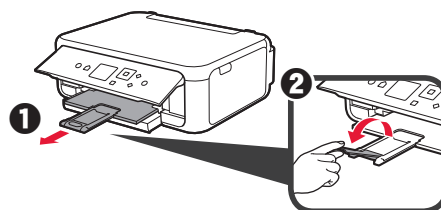

- 6 **1** Hvis følgende skjermbilde vises, velger du **OK** med knappene ◀ eller ▶, og trykk deretter på knappen **OK**.

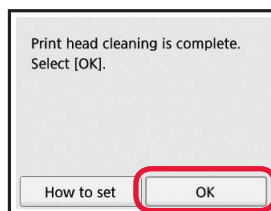

## 5. Forberedelser for tilkobling

I beskrivelsen nedenfor brukes smarttelefon både om smarttelefoner og nettbrett.

### 1 Trykk på knappen **OK**.



### 2 Kontroller at følgende skjermbilde vises.

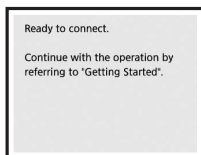

## Bruk bare skriverer

### 1 Trykk på **Stopp (Stop)**-knappen på skriveren.

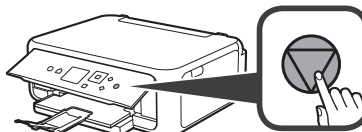

### 2 Velg **Ikke koble til (Do not connect)** > **Ja (Yes)** i denne rekkefølgen med knappen ▲, ▼, ◀ eller ▶, og trykk deretter på knappen **OK**.

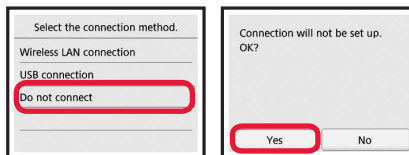

Oppsettet er nå ferdig.

Herfra velger du neste trinn etter hvordan du bruker skriveren.

- Hvis du vil bruke skriveren ved å kun koble til en datamaskin, eller både til datamaskin og smarttelefon  
➔ "6-A. Koble til datamaskin"
- Bruke skriveren ved å kun koble til smarttelefon  
➔ "6-B. Koble til smarttelefon" på side 6
- Hvis du vil bruke skriveren uten å koble til en datamaskin eller smarttelefon  
➔ "Bruk bare skriver"

## 6-A. Koble til datamaskin



Du må konfigurere en tilkobling for hver datamaskin. Fortsett med installasjonen fra trinn 1 for hver datamaskin.

### 1 Start konfigurasjonen for enten metode **A** eller metode **B**.

#### **A** Nedlasting fra Internett

1 Åpne en nettleser (e etc.) på datamaskinen.

2 Skriv inn følgende URL-adresse og gå inn på Canon-nettsiden.

<http://ij.start.canon>



3 Velg **Oppsett**.



4 Skriv inn modellnavnet til skriveren din og klikk på **OK**.



Du kan velge et modellnavn fra listen.

5 Klikk på **Oppsett**.



Fremgangsmåtene for Windows og Mac OS er vist nedenfor. Hvis du bruker en datamaskin med et annet operativsystem enn Windows eller Mac OS, slik som Chrome OS, utfører du oppsettet etter instruksjonene på skjermen.

6 Klikk på **Last ned**, og last ned installasjonsfilen.

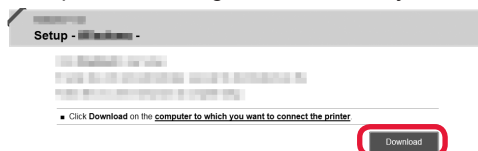

7 Kjør den nedlastede filen.

**Gå videre til trinn 2 på den neste siden for å fortsette.**

## B Bruke installerings-CD-ROM (bare Windows)

- 1 Sett inn installerings-CD-ROM-en i datamaskinen.



- Når du bruker Windows 10 eller Windows 8.1:

- 2 Klikk på følgende melding når den vises til høyre på dataskjermen.



- 3 Hvis følgende skjermbilde vises, klikker du på **Kjør Msetup4.exe (Run Msetup4.exe)**.

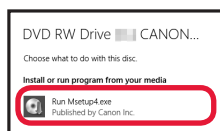

- 4 Hvis dialogboksen **Brukerkontroll (User Account Control)** vises, klikker du på **Ja (Yes)**.

Når denne meldingen ikke vises (eller har blitt borte)

1. Klikk på **Filutforsker (File Explorer)** på oppgavelinjen.



2. Klikk på **Denne PC-en (This PC)** på venstre side i vinduet som åpnes.

3. Dobbelklikk på **CD-ROM-ikonet** på høyre side av vinduet.  
Hvis innholdet til CD-ROM-en vises, dobbeltklikker du på **Msetup4.exe**.

4. Fortsett til trinn 4.

- Når du bruker Windows 7:

- 2 Når skjermbildet **Spill av automatisk (AutoPlay)** vises, klikker du på **Kjør Msetup4.exe (Run Msetup4.exe)**.

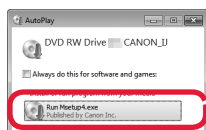

Når skjermbildet **Spill av automatisk (AutoPlay)** ikke vises

1. Klikk på **Datamaskin (Computer)** fra Start-menyen.
2. Dobbelklikk på **CD-ROM-ikonet** på høyre side av vinduet som åpnes.  
Hvis innholdet til CD-ROM-en vises, dobbeltklikker du på **Msetup4.exe**.

- 3 Hvis dialogboksen **Brukerkontroll (User Account Control)** vises, klikker du på **Fortsett (Continue)**.

Gå videre til trinn 2 for å fortsette.

- 2 Klikk på **Start oppsett (Start Setup)**.

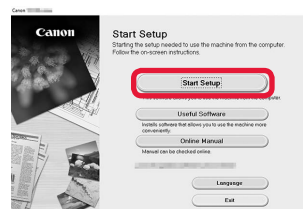

Følg instruksjonene på skjermen for å fortsette med installasjonen.

Klikk på **Avslutt (Exit)** hvis følgende skjermbilde kommer opp.

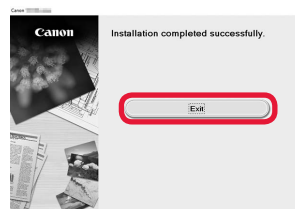

Datamaskinen er nå tilkoblet. Du kan skrive ut fra datamaskinen.

## 6-B. Koble til smarttelefon



Du må konfigurere tilkobling for hver smarttelefon. Fortsett med installasjonen fra trinn 1 for hver smarttelefon.

### Forberedelse

- Slå på Wi-Fi på smarttelefonen.
- Hvis du har en trådløs ruter, kobler du smarttelefonen til den trådløse ruter som du vil koble til skriveren.
- \* Fremgangsmåten for dette finner du i manualene for smarttelefonen og den trådløse ruter, eller du kan kontakte produsentene.

### 1 Installer programvaren Canon PRINT Inkjet/SELPHY på smarttelefonen.



**iOS** : Søk etter "Canon PRINT" i App Store.

**Android** : Søk etter "Canon PRINT" i Google Play.

Eller gå inn på Canons-nettsiden ved å skanne QR-koden.



- \* Det er ikke sikkert at du kan koble en smarttelefon trådløst til Internett mens du kobler skriveren direkte til smarttelefonen. Avhengig av abonnementsavtalen du har inngått med tjenesteleverandøren, kan det påløpe ekstrakostnader.
- \* Inntil 5 enheter kan kobles direkte til skriveren via en trådløs LAN-tilkobling.

### 2 Se skjermen på skriveren.

Hvis det går omtrent 10 minutter uten at du utfører noen handlinger, vil skjermen slås av. Du kan slå på skjermen igjen ved å trykke på en av knappene på betjeningspanelet (bortsett fra **PA (ON)**-knappen).

- Hvis følgende skjermbilde vises:  
Kontroller ikonet nede til venstre, og fortsett deretter til **A** eller **B**.

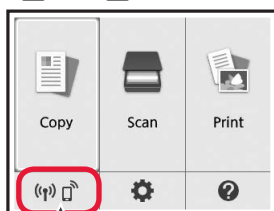

Følgende ikon vises.  
(Skriveren er koblet til et nettverk.)



JA

- Hvis følgende skjermbilde vises:  
Fortsett til **B**.

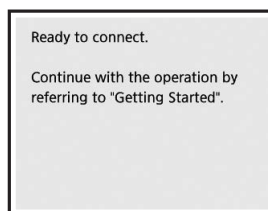

Nei (Fortsett til **B**.)

Hvis  vises, kan ikke skriveren kommunisere gjennom trådløs LAN-tilkobling. Se "<http://ij.start.canon>" og **Vanlige spørsmål** hvis du ønsker mer informasjon.

#### **A** **iOS** **Android**

- 1 Trykk på den installerte programvaren.



- 2 Følg instruksjonene på skjermen for å registrere skriveren.

- 3 Kontroller at følgende skjermbilde vises.

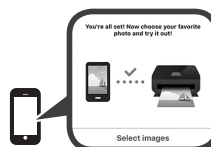

**Skriveren er nå koblet til smarttelefonen. Du kan skrive ut fra smarttelefonen.**

Hvis du vil skrive ut fotografier, legger du i fotopapir. Gå til "Legge i fotopapir" på side 8.



- B** Fremgangsmåten nedenfor vil variere avhengig av om du bruker iOS eller Android. Velg operativsystem, og gå fremgangsmåten for det aktuelle systemet.

## iOS

- 1 Trykk på **Innstillinger (Settings)** på smarttelefonens hjem-skjerm, og velg **Canon\_ij\_XXXX** i Wi-Fi-innstillingene.

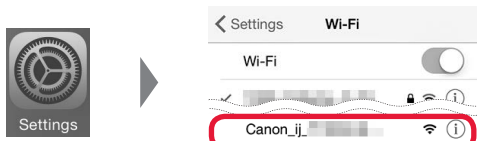

Hvis **Canon\_ij\_XXXX** ikke vises på listen, se "Forberedelse av skriveren" under for å betjene skriveren, og gjenta deretter trinn 1.

- 2 Trykk på den installerte programvaren.



- 3 Følg instruksjonene på skjermen for å registrere skriveren.

### Følg instruksjonene på skjermen for å fortsette med installasjonen.

Hvis du velger **Autovalg-tilkoblingsmetode (anbefales) (Auto Select Conn. Method (recommended))** i skjermbildet for valg av tilkoblingsmetode, vil egnet tilkoblingsmetode bli valgt avhengig av utstyrssammensetningen.

- 4 Kontroller at skjermbildet til høyre vises.

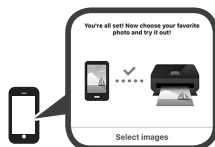

## Android

- 1 Trykk på den installerte programvaren.



- 2 Følg instruksjonene på skjermen for å registrere skriveren.

Hvis meldingen "**Skriver er ikke registrert. Utføre skriveroppsett? (Printer is not registered. Perform printer setup?)**" ikke vises, se "Forberedelse av skriveren" nedenfor for å betjene skriveren, og vent deretter til meldingen vises.

### Følg instruksjonene på skjermen for å fortsette med installasjonen.

- Egnet tilkoblingsmetode blir valgt avhengig av utstyrssammensetningen.
- Hvis to skrivernavn vises på skjermen **Registrer skriver (Register Printer)** som vist nedenfor, velger du A.  
A) TS5100 series (xxx.xxx.xxx.xxx)  
B) Direct-xxxx-TS5100series

- 3 Kontroller at skjermbildet til høyre vises.



## Skriveren er nå koblet til smarttelefonen. Du kan skrive ut fra smarttelefonen.

Hvis du vil skrive ut fotografier, legger du i fotopapir. Gå til "Legge i fotopapir" på side 8.

### Forberedelse for skriveren

- 1 Trykk på **HJEM (HOME)**-knappen på skriveren.

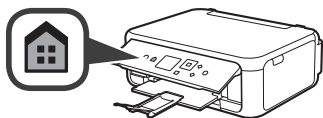

- 2 Bruk knappene **▲**, **▼**, **◀** eller **▶** til å velge ikonet nederst til venstre i Hjem-skjermbildet, og trykk deretter på knappen **OK**.

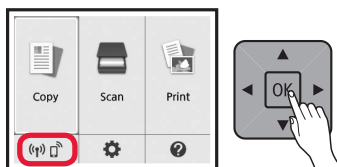

- 3 Hvis følgende skjermbilde vises, velger du **Nei (No)** med knappene **◀** eller **▶**, og trykk deretter på knappen **OK**.

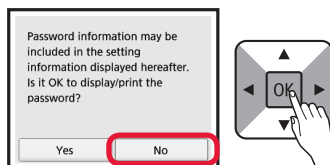

- 4 Bruk knappene **▲**, **▼**, **◀** eller **▶** til å velge **LAN-innstill. (LAN settings) > Trådløst LAN (Wireless LAN) > Trådløst LAN-oppsett (Wireless LAN setup) > Enkel trådløs tilkobling (Easy wireless connect)** i rekkefølge, og trykk deretter på knappen **OK**.
- 5 Bruk knappene **◀** eller **▶** til å velge **Ja (Yes)**, og trykk deretter på knappen **OK**.
- 6 Gå tilbake til smarttelefonen.

## Legge i fotopapir

Fotopapir skal legges i bakskuffen.

- 1 Åpne bakskuffdekelet, og trekk ut papirstøtten.

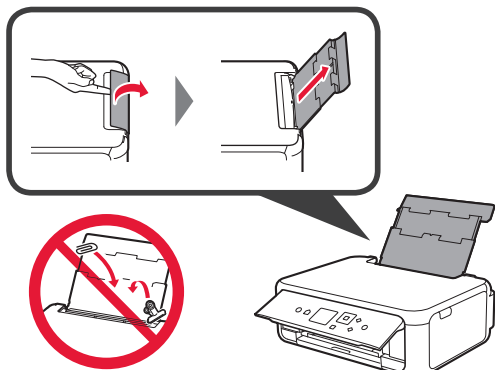

- 2
  - 1 Åpne spordekelet for mating.
  - 2 Dra den høyre papirføreren til enden.

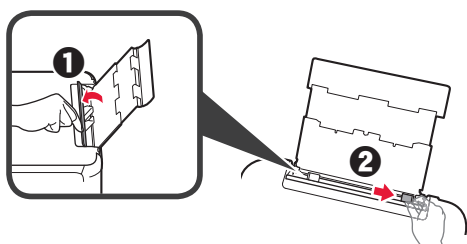

- 3
  - 1 Legg inn flere ark fotopapir med utskriftssiden opp.
  - 2 Skyv den høyre papirføreren slik at den ligger inntil siden på papirstabelen.

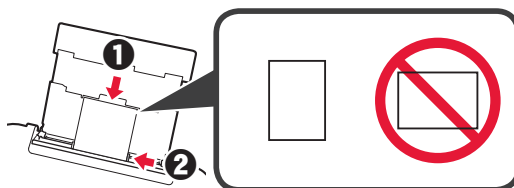

- 4 Lukk spordekelet for mating. Les meldingen på skriver skjerm bildet, og registrer informasjonen om papiret som er lagt i.

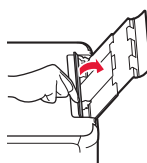

- 5
  - 1 Trekk ut papirutmatingsbrettet.
  - 2 Åpne mottakerbrettforlengelsen.

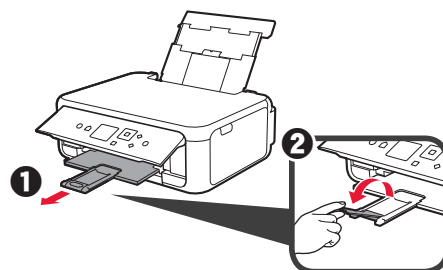

## Kopiere fotografier

Du kan skanne trykte fotografier og skrive dem ut. Du kan i tillegg skanne flere fotografier og skrive dem ut samtidig.

- 1 Kontroller at skriveren er slått på.
- 2 Legg i flere ark fotopapir.
- 3 Bruk knappene ▲, ▼, ◀ eller ▶ til å velge **Kopier (Copy)** på Hjem-skjerm bildet, og trykk deretter på knappen **OK**.
- 4 Bruk knappene ▲ eller ▼ til å velge **Bildekopi (Photo copy)**, og trykk deretter på knappen **OK**.
- 5 Les meldingene, og trykk deretter på knappen **OK**.
- 6 Følg instruksjonene på skjermen for hvordan du legger det utskrevne bildet på glassplaten, og trykk deretter på knappen **OK**.

- 7 Angi utskriftsinnstillinger etter behov.



- 8 Trykk på **Farge (Color)**-knappen hvis du vil kopiere med farger. Trykk på **Svart (Black)**-knappen hvis du vil kopiere i svart/hvitt. Skriveren starter utskriften.

## 1. Kontrollér medfølgende elementer



□ Netledning

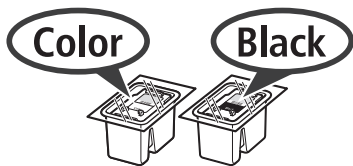

□ FINE-patron

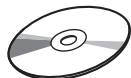

□ Installations-cd-rom til Windows-pc

□ Sikkerhedsoplysninger og vigtige oplysninger

□ Før du begynder (denne manual)

## 2. Fjernelse af emballagen/ Start af printeren



- 1 Fjern emballagen (såsom orange tape og den beskyttende film på LCD-skærmen) fra ydersiden af printeren.
- 2 Skub hængerne på begge sider af printeren i med fingrene, og åbn scanningsenheden/dækslet.

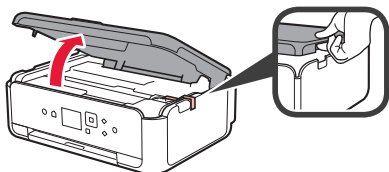

- 3 Fjern det orange tape og det beskyttende materiale, og smid det væk.

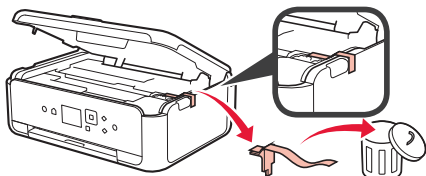

- 4 Luk scanningsenheden/dækslet.

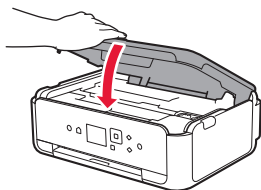

- 5 Tilslut netledningen diagonalt fra bagsiden.

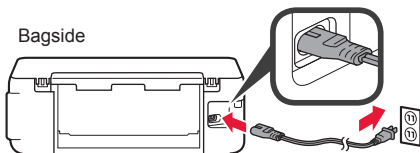

Tilslut ikke nogen kabler undtagen netledningen endnu.

- 6 Løft kontrolpanelet, og tryk på knappen TIL (ON).

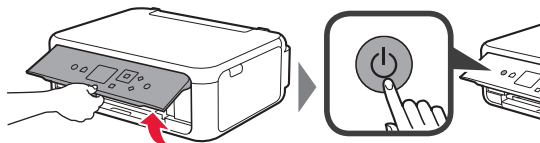

- 7 Brug knappen ▲ eller ▼ til at vælge et sprog, og tryk derefter på knappen OK.

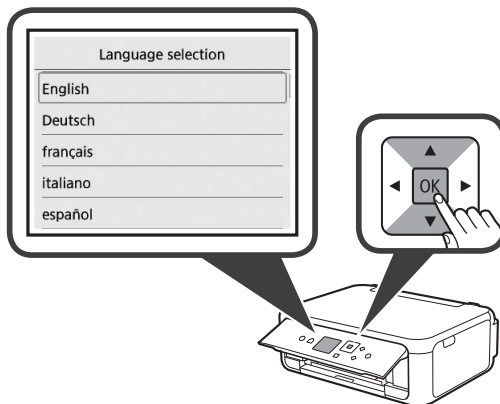

- 8 Tryk på knappen OK.

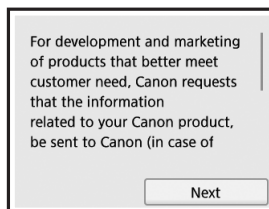

For at få detaljer om de oplysninger, der sendes til Canon, skal du se "Afsendelse af data til Canon" i Sikkerhedsoplysninger og vigtige oplysninger.

- 9 Brug knappen ▲ eller ▼ til at vælge **Accepter (Agree)** eller **Accepter ikke (Do not agree)**, og tryk derefter på knappen OK.

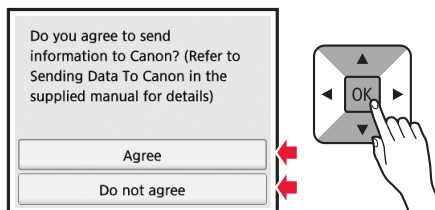

- 10 Læs meddelelserne, og tryk på knappen OK.

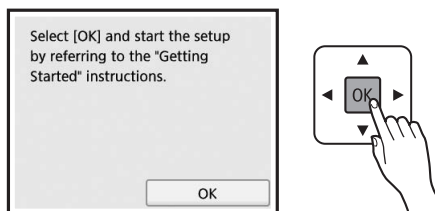

### 3. Installation af FINE-patron



- 1 Åbn scanningsenheden/dækslet.  
⊘ Undgå at røre ved FINE-patronholderen (A), før den stopper.

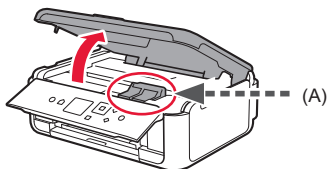

- 2 Knib sammen, og åbn låsedækslet til patronen på venstre side ©.

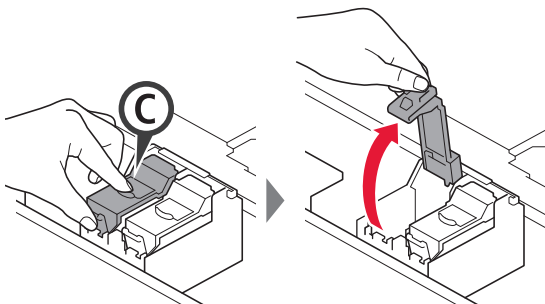

Installer FINE-farvepatronen © til venstre og den sorte FINE-patron (B) til højre.

- 3
  - 1 Tag FINE-farvepatronen ud af emballagen.
  - 2 Fjern beskyttelsestapen.

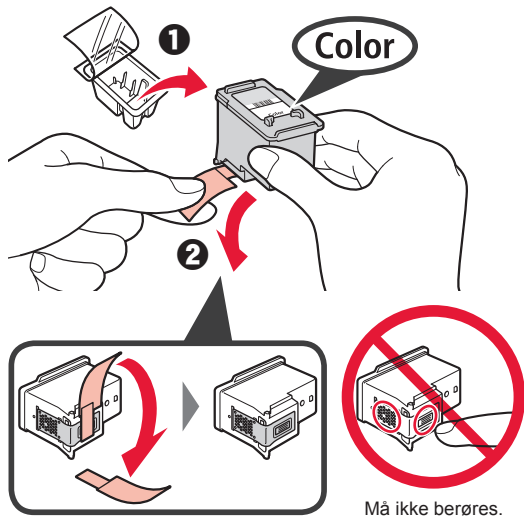

Vær påpasselig med, at der kan være blæk på den beskyttende tape.

- 4 Indstil farven FINE-farvepatron på FINE-patronholderen til venstre ©.

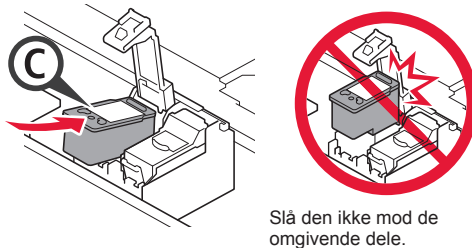

- 5 Skub © ned i låsedækslet til blækpatronen, indtil den klipper på plads og låses helt.

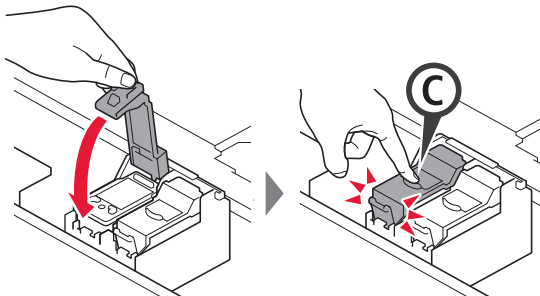

- 6 Gentag trinnene 2 til 5, og indsæt ligeledes den sorte FINE-patron til højre.

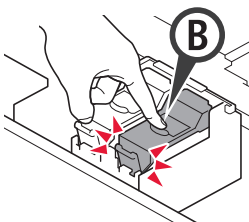

- 7 Luk scanningsenheden/dækslet.

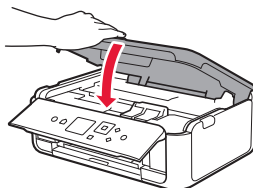

Hvis der vises en fejlmeddelelse på skærmen, skal du sørge for, at FINE-patronerne er isat korrekt.

## 4. Ilægning af papir



- 1 Træk derefter kassetten ud.
- 2 Fjern kassettedækslet.

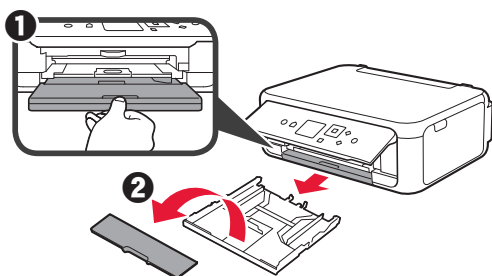

- 2 Åbn papirstyrene, og justér herefter styren foran med LTR- eller A4-mærket.

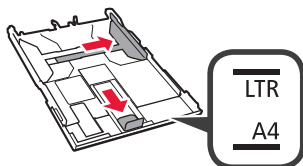

- 3 1 Ilæg LTR- eller A4-papir i almindelige størrelse med udskriftssiden nedad.
- 2 Skub højre papirstyr for at justere det med siden af det ilagte papir.
- 3 Juster papiret med papirstyret foran.

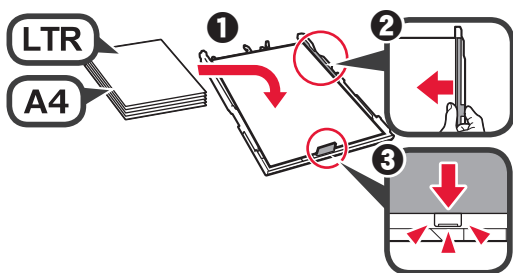

- 4 Sæt kassettedækslet på, og isæt kassetten.

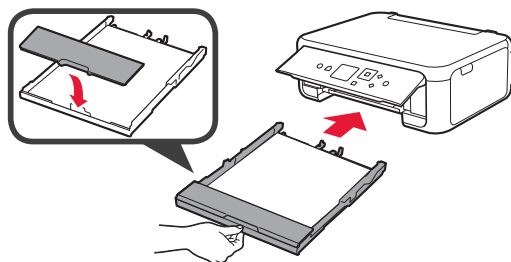

Følgende figur viser tilstanden, efter kassetten er isat.

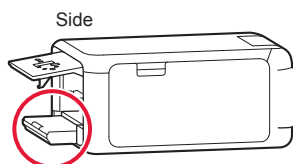

- 5 1 Træk udbakken til papir ud.
- 2 Åbn forlængeren til udbakken.

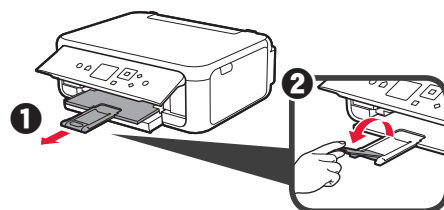

- 6 Hvis følgende skærmbillede vises, skal du vælge **OK** med knappen ◀ eller ▶ og derefter trykke på knappen **OK**.

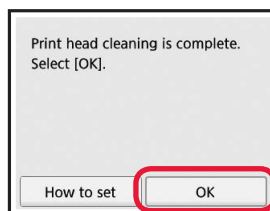

## 5. Klargøring af tilslutning

I følgende beskrivelse refereres der samlet til smartphones og tablet-enheder som smartphone.

### 1 Tryk på knappen **OK**.

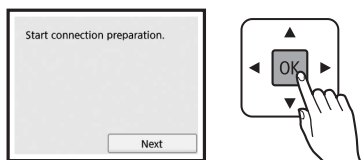

### 2 Sørg for, at følgende skærbillede vises.

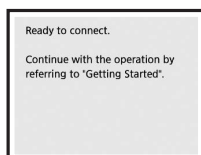

Herfra skal du fortsætte til et trin i henhold til, hvordan du bruger printeren.

- **For at bruge printeren ved kun at tilslutte til en computer eller både en computer og smartphone**  
➔ "6-A. Tilslutning til computer"
- **For at bruge printeren ved kun at tilslutte til en smartphone**  
➔ "6-B. Tilslutning til smartphone" på side 6
- **For at bruge printeren uden at tilslutte til en computer eller smartphone**  
➔ "Brug kun printer"

## 6-A. Tilslutning til computer



Du skal have en forbindelse sat op for hver computer. Fortsæt setup fra trin 1 for hver computer.

### 1 Start konfigurationsfilen for metode **A** eller metode **B**.

#### **A** Hent fra internettet

- 1 Åbn en webbrowser (🌐 osv.) på din computer.
- 2 Skriv følgende URL-adresse, og åbn Canon-webstedet.

<http://ij.start.canon>



- 3 Vælg **Konfiguration**.



- 4 Skriv modelnavnet på din printer, og klik på **OK**.



Du kan vælge et modelnavn fra listen.

- 5 Klik på **Konfiguration**.



Fremgangsmåderne for Windows og Mac OS er vist herunder. Hvis du bruger en computer med et andet operativsystem end Windows eller Mac OS, såsom Chrome OS, skal du udføre konfigurationen i henhold til instruktionerne på skærmen.

- 6 Klik på **Hent**, og hent installationsfilen.

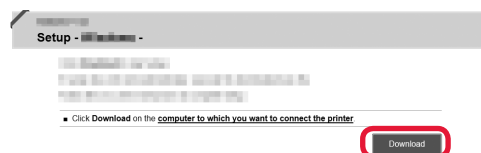

- 7 Kør den hentede fil.

**Fortsæt til trin 2 på næste side for at fortsætte.**

## B Brug af installations-cd-rom (kun Windows)

- 1 Læg installations-cd-rom'en i din computer.



- Ved brug af Windows 10 eller Windows 8.1:

- 2 Når følgende meddelelse vises i højre side af din computerskærm, skal du klikke på den.



- 3 Hvis følgende skærmbillede vises, skal du klikke på **Kør Msetup4.exe (Run Msetup4.exe)**.

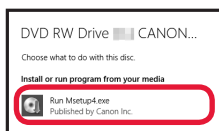

- 4 Hvis dialogboksen **Kontrol af brugerkonti (User Account Control)** vises, skal du klikke på **Ja (Yes)**.

Hvis denne meddelelse ikke vises (eller er forsvundet)

1. Klik på **Stifinder (File Explorer)** på proceslinjen.



2. Klik på **Denne pc (This PC)** i venstre side af det åbne vindue.
3. Dobbeltklik på **CD-rom-ikonet** i højre side af vinduet. Hvis indholdet på cd-rom'en vises, skal du dobbeltklikke på **Msetup4.exe**.
4. Fortsæt til trin 4.

- Ved brug af Windows 7:

- 2 Når skærmbilledet **Automatisk afspilning (AutoPlay)** vises, skal du klikke på **Kør Msetup4.exe (Run Msetup4.exe)**.

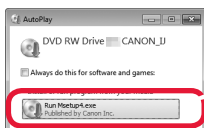

Når skærmbilledet **Automatisk afspilning (AutoPlay)** ikke vises

1. Klik på **Computer** fra startmenuen.
2. Dobbeltklik på **CD-rom-ikonet** i højre side af det åbne vindue. Hvis indholdet på cd-rom'en vises, skal du dobbeltklikke på **Msetup4.exe**.

- 3 Hvis dialogboksen **Kontrol af brugerkonti (User Account Control)** vises, skal du klikke på **Fortsæt (Continue)**.

Fortsæt til trin 2 for at fortsætte.

- 2 Klik på **Start opsætning (Start Setup)**.

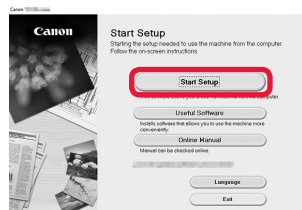

Følg instruktionerne på skærmen for at fortsætte med setup.

Hvis følgende skærmbillede vises, skal du klikke på **Afslut (Exit)**.

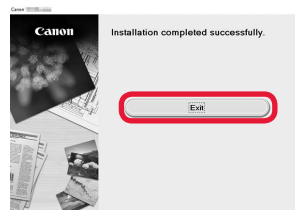

Tilslutningen til computeren er nu fuldført. Du kan udskrive fra computeren.

## 6-B. Tilknytning til smartphone



Du skal have en forbindelse sat op for hver smartphone. Fortsæt setup fra trin 1 for hver smartphone.

### Forberedelse

- Aktivér Wi-Fi på din smartphone.
- Hvis du har en trådløs router, skal du tilslutte din smartphone til den trådløse router, der skal sluttes til printeren.
- \* For funktioner henvises til brugervejledningen til din smartphone og den trådløse router. Ellers kan du kontakte de pågældende producenter.

### 1 Installer applikationssoftware Canon PRINT Inkjet/SELPHY på din smartphone.



**iOS** : Søg efter "Canon PRINT" i App Store.

**Android** : Søg efter "Canon PRINT" i Google Play.

Eller besøg Canon-webstedet ved at scanne QR-koden.



- \* Du må ikke slutte din smartphone til trådløst internet, når du slutter printeren direkte til smartphonen. I dette tilfælde kan serviceudbyderen opkræve et gebyr.
- \* Der kan tilsluttes op til 5 enheder til printeren direkte via en trådløs LAN-forbindelse.

### 2 Se skærmen på printeren.

Skærmen slukkes, når der ikke foretages noget i ca. 10 minutter. Tryk på én af knapperne på kontrolpanelet (undtagen knappen **TIL (ON)**) for at få vist skærbilledet.

- Hvis følgende skærbillede vises:  
Klik på ikonet nederst til venstre, og fortsæt derefter til **A** eller **B**.

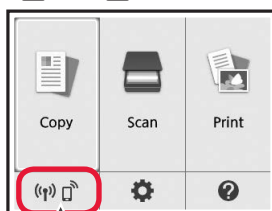

Følgende ikon vises.  
(Printeren er tilsluttet et netværk.)



JA

- Hvis følgende skærbillede vises:  
Fortsæt til **B**.

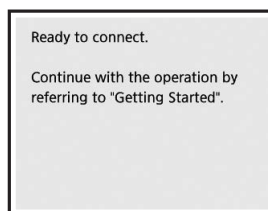

Nej (Fortsæt til **B**).

Hvis vises, kan printeren ikke kommunikere via den trådløse LAN-forbindelse. Der er flere oplysninger på "<http://ij.start.canon>" under **Ofte stillede spørgsmål**.

### A **iOS** **Android**

- 1 Tryk på den installerede applikationssoftware.



- 2 Følg instruktionerne på skærmen for at registrere printeren.

- 3 Sørg for, at følgende skærbillede vises.

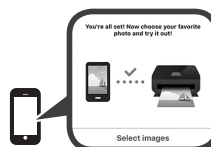

**Tilknytningen til din smartphone er nu fuldført. Du kan udskrive fra din smartphone.**

Ilæg fotopapir for at printe billeder. Fortsæt til "Ilægning af fotopapir" på side 8.



- B** Fremgangsmåderne herunder afhænger af iOS eller Android. Vælg dit operativsystem, og fortsæt til fremgangsmåden for det.

## iOS

- 1 Tryk på **Indstillinger (Settings)** på startskærmen på din smartphone, og tryk på **Canon\_ij\_XXXX** under Wi-Fi indstillinger.

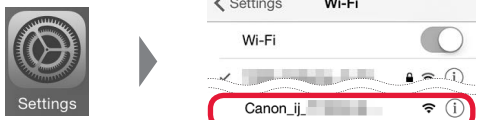

Hvis **Canon\_ij\_XXXX** ikke vises på listen, henvises til "Klargøring af printer" herunder for oplysninger om, hvordan du betjener printeren, og gentag dernæst 1.

- 2 Tryk på den installerede applikationssoftware.



- 3 Følg instruktionerne på skærmen for at registrere printeren.

### Følg instruktionerne på skærmen for at fortsætte med setup.

Hvis du vælger **Vælg forb. automatisk Metode (anbefales) (Auto Select Conn. Method (recommended))** på skærmen til valg af forbindelsesmetode, vælges den relevante forbindelsesmetode automatisk i henhold til miljø.

- 4 Sørg for, at det højre skærbillede vises.

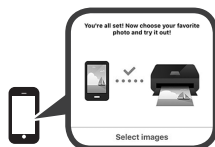

## Android

- 1 Tryk på den installerede applikationssoftware.



- 2 Følg instruktionerne på skærmen for at registrere printeren.

Hvis en meddelelse med teksten "**Printeren er ikke registreret. Udfør printeropsætning? (Printer is not registered. Perform printer setup?)**" ikke vises, henvises til "Klargøring af printer" herunder for oplysninger om, hvordan du betjener printeren, og vent derefter lidt, indtil meddelelsen vises.

### Følg instruktionerne på skærmen for at fortsætte med setup.

- Den relevante forbindelsesmetode vælges afhængigt af omgivelserne.
- Hvis der vises to printernavne på skærmen **Registrer printer (Register Printer)** som vist herunder, skal du vælge A.  
A) TS5100 series (xxx.xxx.xxx.xxx)  
B) Direct-xxxx-TS5100series

- 3 Sørg for, at det højre skærbillede vises.



## Tilslutningen til din smartphone er nu fuldført. Du kan udskrive fra din smartphone.

Ilæg fotopapir for at printe billeder. Fortsæt til "Ilægning af fotopapir" på side 8.

## Klargøring af printer

- 1 Tryk på knappen **HJEM (HOME)** på printeren.

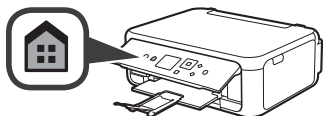

- 2 Brug knappen **▲, ▼, ◀** eller **▶** til at vælge ikonet nederst til venstre på startskærmen, og tryk derefter på knappen **OK**.

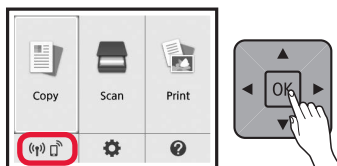

- 3 Hvis følgende skærbillede vises, skal du vælge **Nej (No)** med knappen **◀** eller **▶** og derefter trykke på knappen **OK**.

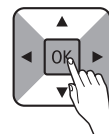
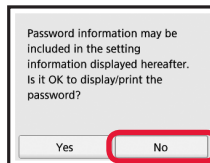

- 4 Brug knappen **▲, ▼, ◀** eller **▶** til at vælge **LAN-indstill. (LAN settings) > Trådløst LAN (Wireless LAN) > Opsæt trådløst LAN (Wireless LAN setup) > Nem trådløs forbindelse (Easy wireless connect)** i rækkefølge, og tryk derefter på knappen **OK**.
- 5 Brug knappen **◀** eller **▶** til at vælge **Ja (Yes)**, og tryk derefter på knappen **OK**.
- 6 Gå tilbage til funktionerne på din smartphone.

## Ilægning af fotopapir

Læg kun fotopapir i den bagerste bakke.

- 1 Åbn dækslet til bagerste bakke og træk papirstøtten ud.

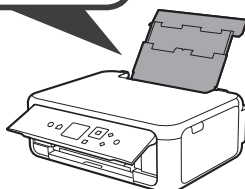
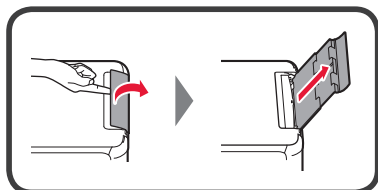

- 2
  - 1 Åbn arkføderdækslet.
  - 2 Skub højre papirstyr ud til enden.

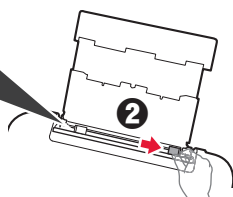
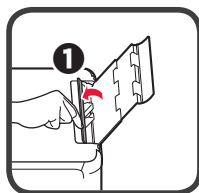

- 3
  - 1 Ilæg flere ark fotopapir med udskriftssiden opad.
  - 2 Skub højre papirstyr for at justere det med siden af det ilagte papir.

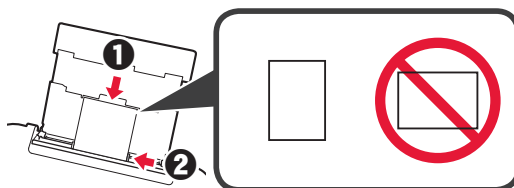

- 4 Luk arkføderdækslet. Læs meddelelsen på printerens skærm, og læg mærke til oplysningerne om det ilagte papir.

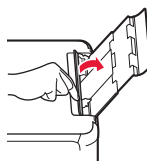

- 5
  - 1 Træk udbakken til papir ud.
  - 2 Åbn forlængeren til udbakken.

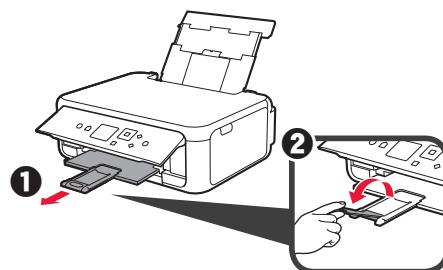

## Kopiering af billeder

Du kan scanne det printede billede og udskrive det. Du kan også scanne flere billeder, og udskrive dem på én gang.

- 1 Sørg for, at printeren er tændt.
- 2 Læg flere stykker fotopapir i.
- 3 Brug knappen ▲, ▼, ◀ eller ▶ til at vælge **Kopier (Copy)** på startskærmen, og tryk derefter på knappen **OK**.
- 4 Brug knappen ▲ eller ▼ til at vælge **Fotokopiering (Photo copy)**, og tryk derefter på knappen **OK**.
- 5 Læs meddelelserne, og tryk derefter på knappen **OK**.
- 6 Følg vejledningen på skærmen for at lægge det printede billede på glaspladen, og tryk derefter på knappen **OK**.

- 7 Angiv printerindstillinger efter behov.

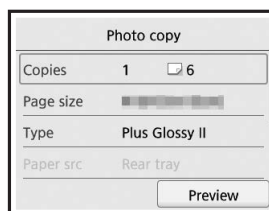

- 8 Tryk på knappen **Farve (Color)** til farvekopiering. Tryk på knappen **Sort (Black)** til sort-hvidkopiering. Printeren begynder udskrivning.

## 1. Toimitettujen tuotteiden tarkistus

□ Virtajohto

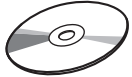

□ Asennus-CD Windows PC-tietokoneelle

Color



□ FINE-kasetti

Black



□ Turvallisuus ja tärkeitä tietoja

□ Aloitusopas (tämä käyttöopas)

## 2. Pakkausmateriaalien irrotus / virran kytkeminen tulostimeen



- 1 Irrota pakkausmateriaalit (kuten oranssi teippi ja suojakalvo LCD-näytöstä) tulostimen ulkopuolelta.
- 2 Aseta sormesi tulostimen molemmilla puolilla oleviin syvänteisiin ja avaa skannausyksikkö/kansi.

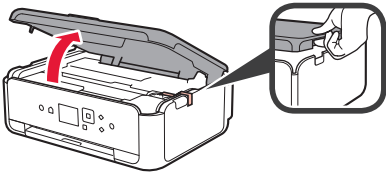

- 3 Poista oranssi teippi ja suojamateriaali ja hävitä ne.

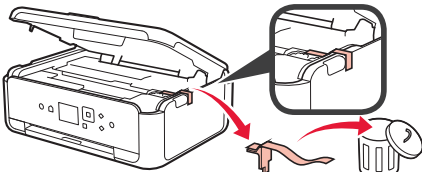

- 4 Sulje skannausyksikkö/kansi.

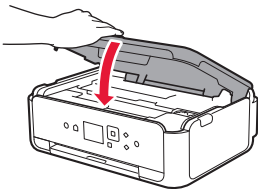

- 5 Yhdistä virtajohto viistosti takaa.

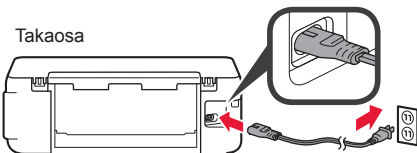

Älä yhdistä mitään kaapelia vielä virtajohto lukuun ottamatta.

- 6 Nosta käyttöpaneeli ja paina **KÄYTÖSSÄ (ON)** -painiketta.

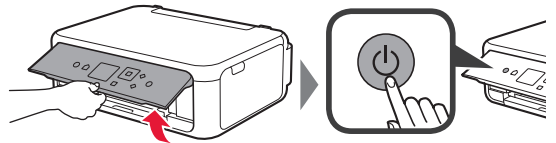

- 7 Valitse ▲- tai ▼-painikkeella kieli ja paina sitten **OK**-painiketta.

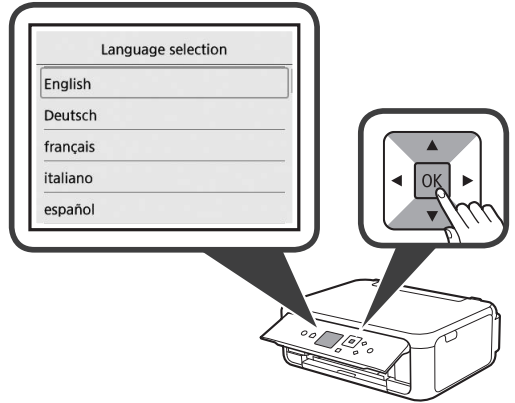

- 8 Paina **OK** -painiketta.

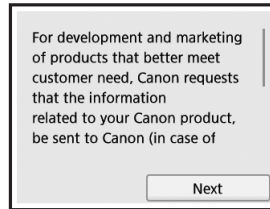

Lisätietoja tiedoista, jotka lähetetään Canon-yhtiölle, on **Turvallisuus ja tärkeitä tietoja** -oppaan kohdassa "Tietojen lähettäminen Canonille".

- 9 Valitse ▲- tai ▼-painikkeella **Hyväksyn (Agree)** tai **En hyväksy (Do not agree)** ja paina sitten **OK**-painiketta.

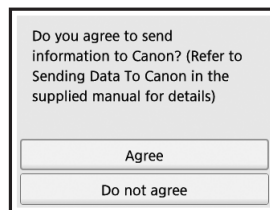

- 10 Lue viestit ja paina **OK**-painiketta.

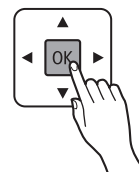

### 3. FINE-kasetin asentaminen



- 1 Avaa skannausyksikkö/kansi.  
⊘ Älä koske FINE-kasetin pidikkeeseen (A), ennen kuin se pysähtyy.

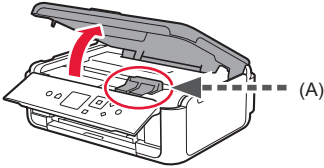

- 2 Avaa mustekasetin lukituskansi vasemmalla puolella ©.

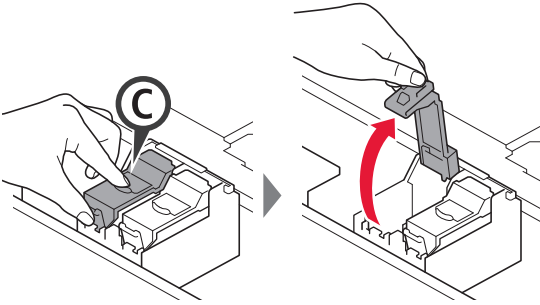

Asenna värillinen FINE-kasetti © vasemmalle puolelle ja musta FINE-kasetti © oikealle puolelle.

- 3 ① Ota halutun FINE-kasetti pakkauksesta.  
② Poista suojateippi.

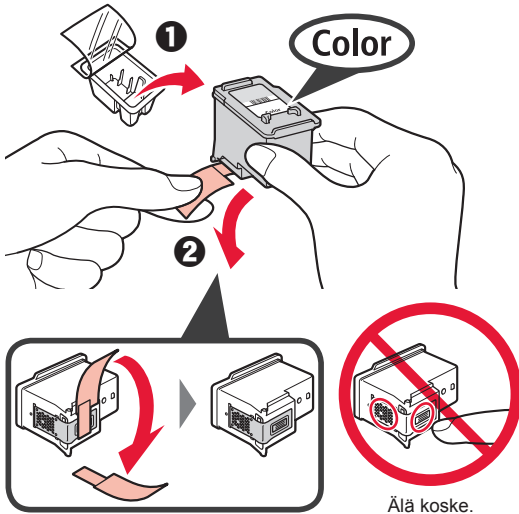

Varo suojateipissä olevaa mustetta.

- 4 Aseta värillinen FINE-kasetti FINE-kasetin pidikkeeseen vasemmalla puolella ©.

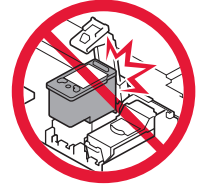
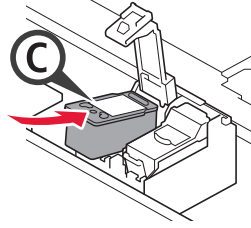

Älä kolhi sitä ympäröiviin osiin.

- 5 Sulje © kokonaan mustekasetin lukituskanteen painamalla sitä kevyesti, kunnes se napsahtaa paikalleen.

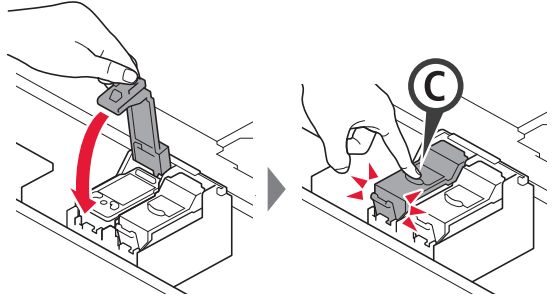

- 6 Toista vaiheet 2–5 ja asenna myös musta FINE-kasetti oikealle.

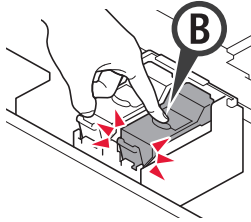

- 7 Sulje skannausyksikkö/kansi.

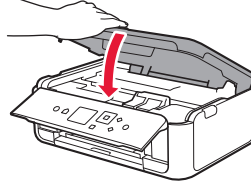

Jos virheilmoitus tulee näkyviin näyttöön, tarkista, että FINE-kasetit on asennettu oikein.

## 4. Paperin asettaminen



- 1 Vedä kasetti ulos.
- 2 Irrota kasetin kansi.

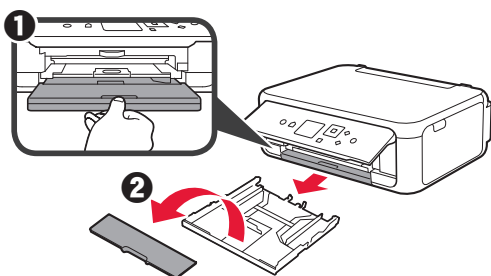

- 2 Avaa paperiohjaimet ja kohdista sitten ohjain LTR- tai A4-merkin eteen.

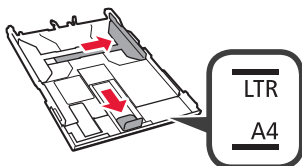

- 3
  - 1 Aseta tavallinen LTR- tai A4-kokoinen paperi tulostuspuoli alaspäin.
  - 2 Liu'uta oikeaa paperiohjainta niin, että se asettuu paperipinon reunaa vasten.
  - 3 Kohdista paperipino edessä olevaa paperiohjainta vasten.

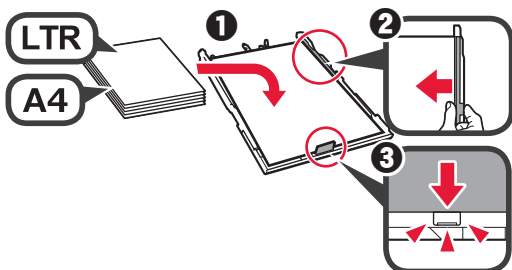

- 4 Aseta kasetin kansi ja aseta kasetti.

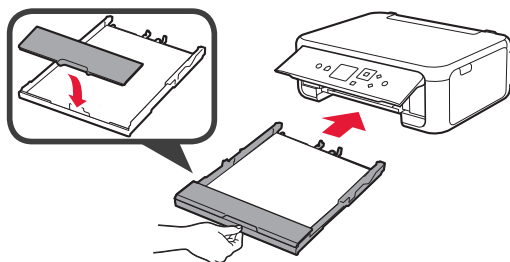

Seuraavassa kuvassa näkyy tila, kun kasetti on asetettu.

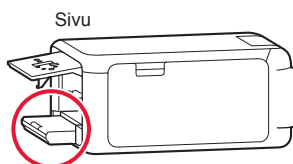

- 5
  - 1 Vedä paperin luovutustaso esiin.
  - 2 Avaa luovutustason jatke.

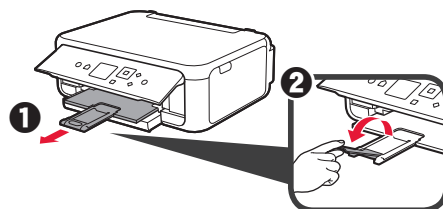

- 6 Jos seuraava näyttö avautuu, valitse OK ◀- tai ▶-painikkeella ja paina sitten OK-painiketta.

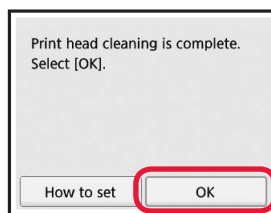

## 5. Yhteyden valmistelu

Seuraavassa kuvauksessa älypuhelimista ja tablet-laitteista käytetään yhdessä nimitystä älypuhelin.

1 Paina **OK** -painiketta.



2 Varmista, että seuraava näyttö tulee näkyviin.

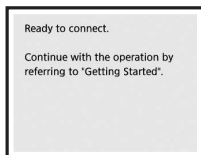

Jatka tästä eteenpäin kohdasta, joka vastaa tulostimen käyttötapaa.

- **Tulostimen käyttö vain tietokone tai tietokone ja älypuhelin yhdistettynä**  
➔ "6-A. Yhdistäminen tietokoneeseen"
- **Tulostimen käyttö vain älypuhelin yhdistettynä**  
➔ "6-B. Yhdistäminen älypuhelimien" sivulla 6
- **Tulostimen käyttö tietokone tai älypuhelin yhdistämättä**  
➔ "Käytä vain tulostinta"

## Käytä vain tulostinta

1 Paina tulostimen **Pysäytä (Stop)** -painiketta.

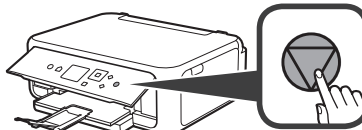

2 Valitse **Älä yhdistä (Do not connect)** > **Kyllä (Yes)** tässä järjestyksessä ▲-, ▼-, ◀- tai ▶-painikkeella ja paina sitten **OK**-painiketta.

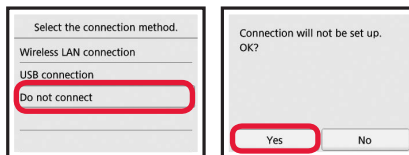

Asetus on nyt tehty.

## 6-A. Yhdistäminen tietokoneeseen



Yhteys pitää asettaa jokaiseen tietokoneeseen. Jatka asetusta kohdasta 1 jokaiselle tietokoneelle.

1 Käynnistä asetustiedosto joko tavalla **A** tai tavalla **B**.

### A Internetistä lataaminen

- 1 Avaa selain (e.jne.) tietokoneessasi.
- 2 Anna seuraava URL-osoite ja siirry Canon-sivustoon.

<http://ij.start.canon>



3 Valitse **Määritys**.



4 Anna tulostimen mallinimi ja valitse **OK**.



Mallinimen voi valita luettelosta.

5 Valitse **Asennus**.



Seuraavassa näytetään toimenpiteet Windows- ja Mac OS -käyttöjärjestelmissä. Jos käytössäsi on tietokone, jonka käyttöjärjestelmänä on muu kuin Windows tai Mac OS, esimerkiksi Chrome OS, suorita asennus näytössä näkyvien ohjeiden mukaan.

6 Valitse **Lataa** ja lataa asennustiedosto.

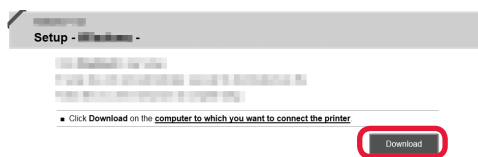

7 Suorita ladattu tiedosto.

Jatka kohdasta 2 seuraavalla sivulla jatkaaksesi.

## B Asennus-CD-levyn käyttö (vain Windows)

1 Aseta asennus-CD-levy tietokoneeseen.



■ Kun käytössä on Windows 10 tai Windows 8.1:

2 Kun seuraava viesti tulee näkyviin tietokoneen näytön oikeaan reunaan, napsauta sitä.



3 Jos seuraava näyttö tulee näkyviin, valitse **Suorita Msetup4.exe (Run Msetup4.exe)**.

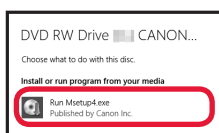

4 Jos **Käyttäjätilien valvonta (User Account Control)** -valintaikkuna tulee näkyviin, valitse **Kyllä (Yes)**.

Kun tämä viesti ei tule näkyviin (tai on poistunut)

1. Valitse tehtäväpalkista **Resurssienhallinta (File Explorer)**.



2. Valitse **Tämä tietokone (This PC)** avautuneen ikkunan vasemmasta reunasta.

3. Kaksoisnapsauta  ikkunan oikeasta reunasta CD-ROM-kuvaketta. Jos CD-levyn sisältö tulee näkyviin, kaksoisnapsauta **Msetup4.exe**.

4. Jatka kohdasta 4.

■ Kun käytössä on Windows 7:

2 Jos **Automaattinen toisto (AutoPlay)** -näyttö tulee näkyviin, valitse **Suorita Msetup4.exe (Run Msetup4.exe)**.

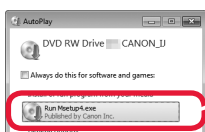

Jos **Automaattinen toisto (AutoPlay)** -näyttö ei tule näkyviin

1. Valitse aloitusvalikosta **Tietokone (Computer)**.

2. Kaksoisnapsauta  avautuneen ikkunan oikeasta reunasta CD-ROM-kuvaketta.

Jos CD-levyn sisältö tulee näkyviin, kaksoisnapsauta **Msetup4.exe**.

3 Jos **Käyttäjätilien valvonta (User Account Control)** -valintaikkuna tulee näkyviin, valitse **Jatka (Continue)**.

Jatka kohdasta 2 jatkaaksesi.

2 Valitse **Aloita asetukset (Start Setup)**.

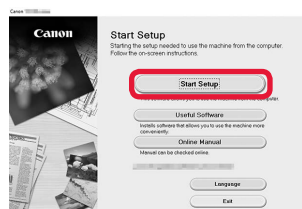

Jos seuraava näyttö tulee näkyviin, valitse **Lopeta (Exit)**.

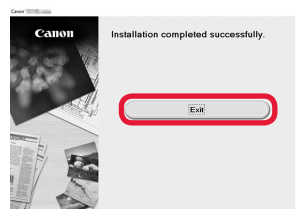

Jatka asennusta noudattamalla näytössä näkyviä ohjeita.

Yhteys tietokoneeseen on nyt valmis. Voit tulostaa tietokoneestasi.

## 6-B. Yhdistäminen älypuhelimeen



Yhteys pitää asettaa jokaiseen älypuhelimeen. Jatka asetusta kohdasta 1 jokaiselle älypuhelimelle.

### Valmistelu

- Ota Wi-Fi-yhteys käyttöön älypuhelimessa.
- Jos käytät langatonta reititintä, yhdistä älypuhelin siihen langattomaan reitittimeen, johon haluat yhdistää tulostimen.
- \* Katso lisätietoja älypuhelimien ja langattoman reitittimen käyttöohjeesta tai ota yhteys kyseisen laitteen valmistajaan.

### 1 Asenna Canon PRINT Inkjet/SELPHY -sovellus älypuhelimeen.



**iOS** : Hae App Store -kaupassa tekstiä "Canon PRINT".

**Android** : Hae Google Play -kaupassa tekstiä "Canon PRINT".

Voit avata Canon-sivuston myös skannaamalla QR-koodin.



- \* Et voi yhdistää älypuhelimta Internetiin langattomasti, kun tulostin on yhdistettynä älypuhelimeen suoraan. Tässä tapauksessa palveluntarjoaja voi veloittaa sinulta sopimuksen mukaisen hinnan.
- \* Tulostimeen voi yhdistää enintään 5 laitetta suoraan WLAN-yhteydellä.

### 2 Tarkista tulostimen näyttö.

Näytön virta katkeaa, jos mitään toimintoa ei suoriteta noin 10 minuuttiin. Näyttö palautuu, kun painat mitä tahansa käyttöpaneelin painiketta (lukuun ottamatta **KÄYTOSSÄ (ON)** -painiketta).

- Jos seuraava näyttö tulee näkyviin:  
Tarkista alhaalla vasemmalla näkyvä kuvake ja jatka sitten kohdasta **A** tai **B**.
- Jos seuraava näyttö tulee näkyviin:  
Jatka kohdasta **B**.

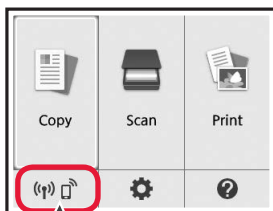

Seuraava kuvake näkyy.  
(Tulostin on yhdistetty verkkoon.)



KYLLÄ

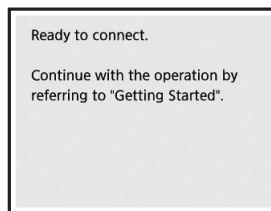

Ei (Jatka kohdasta **B**.)

Jos näkyy, tulostin ei saa muodostettua WLAN-yhteyttä. Lisätietoja on osoitteessa "http://ij.start.canon" kohdassa **Usein kysytyt kysymykset**.

### **A** **iOS** **Android**

1 Napauta asennettua sovellusta.



2 Jatka tulostimen rekisteröintiä noudattamalla näytössä näkyviä ohjeita.

3 Varmista, että seuraava näyttö tulee näkyviin.

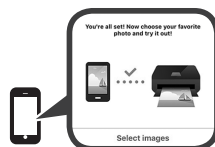

**Yhteys älypuhelimeen on nyt valmis. Voit tulostaa älypuhelimestasi.**

Jos tulostat valokuvia, lisää valokuvapaperia.  
Jatka kohdasta "Valokuvapaperin lisääminen" sivulla 8.



- B** Seuraavat toiminnot vaihtelevat iOS- tai Android-järjestelmän mukaan. Valitse käyttöjärjestelmä ja jatka sen mukaan.

## iOS

- 1** Napauta **Asetukset (Settings)** älypuhelimien aloitusnäytössä ja napauta **Canon\_ij\_XXXX** Wi-Fi-asetuksissa.



Jos **Canon\_ij\_XXXX** ei näy luettelossa, katso alta "Tulostimen valmistelu" tulostimen käyttämiseksi ja toista sitten vaihe **1**.

- 2** Napauta asennettua sovellusta.



- 3** Jatka tulostimen rekisteröintiä noudattamalla näytössä näkyviä ohjeita.

### Jatka asennusta noudattamalla näytössä näkyviä ohjeita.

Jos valitset **Valitse yht.luontitapa aut. (suositelt.) (Auto Select Conn. Method (recommended))** yhteydenluontitavan valintanäytössä, sopiva yhteydenluontitapa valitaan automaattisesti ympäristön mukaan.

- 4** Varmista, että oikea näyttö tulee näkyviin.

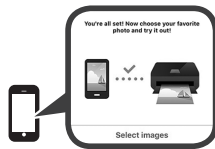

## Android

- 1** Napauta asennettua sovellusta.



- 2** Jatka tulostimen rekisteröintiä noudattamalla näytössä näkyviä ohjeita.

Jos viesti "**Tulostinta ei ole rekisteröity. Suoritetaanko tulostimen asetus? (Printer is not registered. Perform printer setup?)**" ei tule näkyviin, katso alta "Tulostimen valmistelu" tulostimen käyttämiseksi ja odota, kunnes jokin viesti tulee näkyviin.

### Jatka asennusta noudattamalla näytössä näkyviä ohjeita.

- Sopiva yhteydenluontitapa valitaan ympäristön mukaan.
- Jos kaksi tulostimen nimeä näkyy **Rekisteröi tulostin (Register Printer)** -näytössä seuraavasti, valitse A.  
A) TS5100 series (xxx.xxx.xxx.xxx)  
B) Direct-xxxx-TS5100series

- 3** Varmista, että oikea näyttö tulee näkyviin.



## Yhteys älypuheliin on nyt valmis. Voit tulostaa älypuhelimestasi.

Jos tulostat valokuvia, lisää valokuvapaperia. Jatka kohdasta "Valokuvapaperin lisääminen" sivulla 8.

### Tulostimen valmistelu

- 1** Paina tulostimen **ALKU (HOME)** -painiketta.

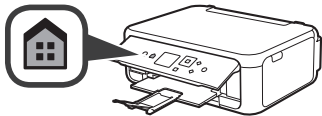

- 2** Valitse **▲**-, **▼**-, **◀**- tai **▶**-painikkeella kuvake aloitusnäytön vasemmasta alareunasta ja paina sitten **OK**-painiketta.

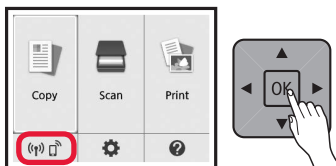

- 3** Jos seuraava näyttö avautuu, valitse **Ei (No)** **◀**- tai **▶**-painikkeella ja paina sitten **OK**-painiketta.

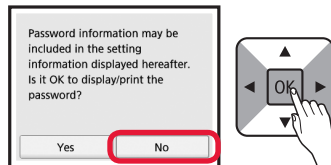

- 4** Valitse **▲**-, **▼**-, **◀**- tai **▶**-painikkeella järjestyksessä **LAN-asetukset (LAN settings) > WLAN (Wireless LAN) > WLAN-asetukset (Wireless LAN setup) > Helppo langaton yhteys (Easy wireless connect)** ja paina sitten **OK**-painiketta.

- 5** Valitse **◀**- tai **▶**-painikkeella **Kyllä (Yes)** ja paina sitten **OK**-painiketta.

- 6** Palaa käyttämään älypuhelimta.

## Valokuvapaperin lisääminen

Lisää valokuvapaperia ainoastaan takalokeroon.

- 1 Avaa takalokeron kansi ja vedä paperituki ulos.

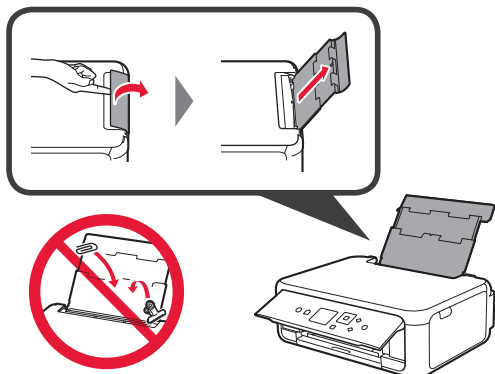

- 2
  - 1 Avaa syöttöaukon kansi.
  - 2 Liu'uta oikea paperiohjain reunaan.

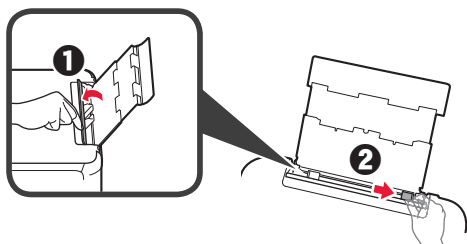

- 3
  - 1 Aseta useita arkkeja valokuvapaperia tulostuspuoli ylöspäin.
  - 2 Liu'uta oikeaa paperiohjainta niin, että se asettuu paperipinon reunaan vasten.

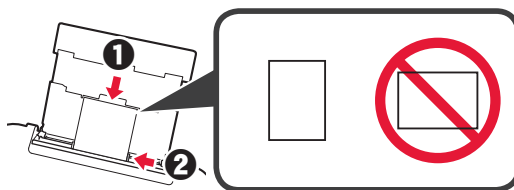

- 4 Sulje syöttöaukon kansi.  
Lue tulostimen näytössä näkyvä ilmoitus ja rekisteröi lisätyn paperin tiedot.

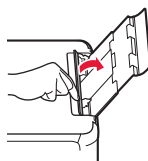

- 5
  - 1 Vedä paperin luovutustaso esiin.
  - 2 Avaa luovutustason jatke.

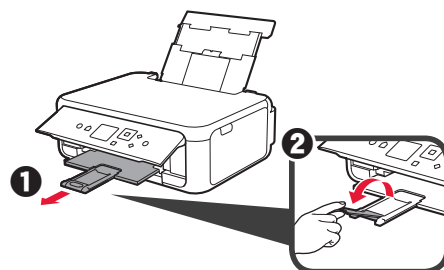

## Valokuvien kopiointi

Voit skannata tulostetun valokuvan ja tulostaa sen. Voit myös skannata useita valokuvia ja tulostaa ne kerralla.

- 1 Varmista, että tulostimen virta on kytkettynä.
- 2 Lisää useita arkkeja valokuvapaperia.
- 3 Valitse ▲-, ▼-, ◀- tai ▶-painikkeella aloitusnäytössä **Kopio (Copy)** ja paina sitten **OK**-painiketta.
- 4 Valitse ▲- tai ▼-painikkeella **Valokuvakopio (Photo copy)** ja paina sitten **OK**-painiketta.
- 5 Lue viestit ja paina sitten **OK**-painiketta.
- 6 Aseta tulostettu valokuva tasolle noudattamalla näytössä näkyviä ohjeita ja paina sitten **OK**-painiketta.

- 7 Määritä tarvittaessa tulostusasetukset.



- 8 Aloita värikopiointi painamalla **Väri (Color)**-painiketta.  
Aloita mustavalkokopiointi painamalla **Musta (Black)**-painiketta.  
Tulostin aloittaa tulostuksen.





Access Online Manual  
Zugriff auf das Online-Handbuch  
Accedere al Manuale online  
Acceso al Manual en línea  
Läs Onlinehandbok  
Åbn Online vejledning

Accès au Manuel en ligne  
Online handleiding openen  
Acesse o Manual On-line  
Αποκτήστε πρόσβαση στο Εγχειρίδιο Online  
Gå til Nettbasert manual  
Online-käyttöopas-oppaan käyttö

From Web site  
Über eine Website  
Dal sito Web  
Desde el sitio web  
Från webbplatsen  
Fra websted

À partir du site Web  
Van de website  
A partir do site  
Από τη διαδικτυακή τοποθεσία  
Fra nettsiden  
Verkkosivustosta



<http://ij.start.canon>



From desktop shortcut  
À partir du raccourci du bureau  
Über eine Desktopverknüpfung  
Via een snelkoppeling op het bureaublad  
Dallo shortcut sul desktop  
A partir do atalho da área de trabalho  
Desde el acceso directo del escritorio  
Από τη συντόμευση της επιφάνειας εργασίας  
Från genväg på skrivbordet  
Fra snarvei på skrivebordet  
Fra skrivebordsgenvej  
Työpöydän pikavalinnasta



Windows 10

