

Product data sheet

Specifications

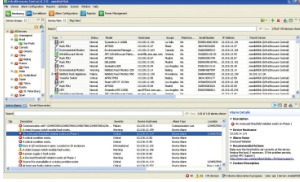

Appliance, EcoStruxure IT Data Center Expert, basic, up to 525 devices, up to 15 surveillance cameras, remote monitoring, management

AP9465

Overview

Presentation	StruxureWare Data Center Expert Basic scales up to 525 devices and 15 surveillance cameras.
Lead time	Usually Ships within 2 Weeks

Main

Number of rack unit	1U
Number of cables	1
Communication port protocol	DNS HTTP HTTPS SMTP SMS SSL TCP/IP
provided equipment	1 node surveillance license key 25-node license key CD with software Installation guide Server appliance User manual

General

operating system	Windows 7 Windows 8 Windows Vista Windows XP Windows XP Professional SP1 Windows XP Professional SP2
Memory capacity	1GB/160GB available for data storage

Physical

Colour	Black
Height	1.7 in (4.4 cm)
Width	19.02 in (48.3 cm)
Depth	15.0000000000 in (38.1 cm)
net weight	21.05 lb(US) (9.55 kg)
mounting location	Front
Mounting preference	No preference
mounting mode	Rack-mounted

Environmental

Ambient air temperature for operation	50.0000000000...95.0000000000 °F (10...35 °C)
Operating altitude	0...10000 ft
Relative humidity	5...90 %
Ambient air temperature for storage	-31.0000000000...140.0000000000 °F (-35...60 °C)
Storage altitude	0...30000 ft (0.0000000000...9144.0000000000 m)
Storage Relative Humidity	5...95 %

Communications & Management

Communication network type	RJ45 10/100/1000 Base-T
----------------------------	-------------------------

Packing Units

Unit Type of Package 1	PCE
Number of Units in Package 1	1
Package 1 Height	12.008 in (30.5 cm)
Package 1 Width	35.0000000000 in (88.9 cm)
Package 1 Length	24.8 in (62.9 cm)
Package 1 Weight	42.09 lb(US) (19.09 kg)

Contractual warranty

Warranty	2 years repair or replace
----------	---------------------------

Sustainability

Green Premium™ label is Schneider Electric's commitment to delivering products with best-in-class environmental performance. Green Premium promises compliance with the latest regulations, transparency on environmental impacts, as well as circular and low-CO₂ products.

Guide to assessing product sustainability is a white paper that clarifies global eco-label standards and how to interpret environmental declarations.

[Learn more about Green Premium >](#)

[Guide to assess a product's sustainability >](#)



Transparency

Eu Rohs Directive	Not applicable, out of EU RoHS legal scope
--------------------------	--

Environmental Disclosure	Product Environmental Profile
---------------------------------	---

Circularity Profile	End of Life Information
----------------------------	---